24 PAGES TODAY

"FIRST IN EVERYTHING."

ST. LOUIS POST-DISPATCH

Only Evening Paper in St. Louis With the Associated Press News Service.

VOL. 62, NO. 202. ST. LOUIS, THURSDAY EVENING, MARCH 10, 1901. PRICE ONE CENT

SEVENTH EDITION

STATE VOTE ON PROHIBITION IS MADE CERTAIN

Dry Petiton With 40,805 Signatures Is Filed in Jefferson City.

16,805 TO SPARE

Ballot on Liquor Question Is Compulsory Now; Will Be Taken Next Fall.

FACTIONS IN ST. LOUIS

Absence of Any Local Names Reveals Friction Between Anti-Liquor Folk.

A petition with enough signatures to assure the submission of a prohibition amendment to a vote at the fall election was filed Thursday with the Secretary of State by Judge Wallace of Kansas City, according to a dispatch to the Post-Dispatch from Jefferson City.

The petition bears 40,805 names, and only 24,000 are required to make certain a vote on state-wide prohibition.

The fact that the petition has no St. Louis signatures, revealed that all has not been well with the prohibition campaign in St. Louis and that there is a split between the ministers and the workers of the W. C. T. U. over the prohibition question.

Friends of the prohibition movement in St. Louis charge the ministers and churches with lethargy and indifference to the campaign and lack of loyalty to Mrs. F. T. Ingalls, president of the Missouri W. C. T. U.

Asked if the criticisms of the ministers' work by her friends and lieutenants were well founded Mrs. Ingalls said:

"Well, the ministers have been very slow. And the churches have been slow. But the W. C. T. U. does not like to criticize the work of anyone. It is just the natural condition of St. Louis to be slow. St. Louis can generally be relied on when the crisis comes, but did you ever know it to rush into anything? Isn't it as slow commercially as it is religiously?

Cites Gipsy Smith.

"This is no unusual occurrence. How about Gipsy Smith? Look at the difficulty the ministers had to arouse sentiment to get him here. But when the people had been aroused the success of the revival was phenomenal. There is plenty of prohibition sentiment in St. Louis and all we have to do is to awaken it. We were a trifle slow in getting to work, but we will have our names in before the time limit expires."

Miss Fannie D. Robb, Mrs. Ingall's right-hand lieutenant, does not take so kindly to a view of the apathy of the ministers and churches.

"We are going to get all the signatures we started out to get all right," said Miss Robb. "Though with the number of signatures filed by Judge Wallace it is no longer necessary for us here in St. Louis to do anything, we are not going to allow a city of 300 churches to be disgraced by being on the absent roll. We started out to get our proportionate number of names and we are going to get them."

Criticizes the Pastors.

Early in January a mass meeting of ministers and enthusiastic friends of prohibition was held at the residence of Mrs. Ingalls at 5250 Westminster place. An Executive Committee was selected to carry on the campaign in St. Louis and Rev. J. B. Toomay of the Fountain Park Congregational Church was made chairman of it. The meeting voted to put the work of the campaign in the hands of this committee and arrangements were made to organize in every ward in the city. Asked if this committee had taken active charge of the prohibition campaign in St. Louis, Miss Robb replied tersely:

"They were supposed to. But I guess if you want to find out what actual work has been done for the prohibition cause in St. Louis you had better find out what Mrs. Ingalls has done."

A dispatch from Jefferson City quotes Judge Wallace as saying that he has been assured that Mrs. Ingalls and the St. Louis prohibitionists will yet file sufficient signatures to meet requirements in the Tenth District, the largest in the State. Judge Wallace is president of the Constitutional Amendment Association, the State organization which is conducting the campaign for the prohibitionists.

Wallace said the campaign for prohibition would be launched Friday at Sedalia, where temperance workers from every section of Missouri and from the outside will assemble. A two days' meeting will be held and speeches made by numerous temperance workers, including Assistant Attorney-General C. W. Trickett of Kansas, Dr. W. B. Palmer, Kansas City, U. S. Hall, Glasgow, former president of Pritchett's College; Mrs. Nelle Burger of Clark, Mo., lecturer for

Continued on Page 3, Column 4.

COLD NIGHT COMING, BUT TEMPERATURE WILL THEN RISE; DAY WILL BE FAIR

THE TEMPERATURES.

1 a. m.	37	9 a. m.	32
3 a. m.	36	11 a. m.	36
5 a. m.	33	1 p. m.	41
7 a. m.	33	3 p. m.	45

Yesterday's Temperature.

Maximum ..... 42 at 5 p. m.
Minimum ..... 33 at 8 a. m.

No wonder that the public hollers when hogs approach eleven dollars. No wonder, when the price of chops all previous performance tops, and tenderloin, is up so high it has no limit but the sky, that people anxiously perspire, and cry "The fat is in the fire!"

With poultry firm at 22, and not a vernal chick in view; with eggs as precious as a lump of golden ore, and on the jump, no wonder that for spring we sigh; for then, when grass is shooting high, we can go out into the yard, while yet the vista is unmarred, all up and down the boulevard, and rob the Meat Trust, day by day, by eating grass and chewing hay.

The official forecast: Fair tonight and Friday; rising temperature Friday; the minimum temperature tonight will be between 25 and 30 degrees.

Missouri—Fair tonight and Friday, except threatening in south portion; rising temperature Friday and in northwest portion tonight.

Illinois—Fair tonight and Friday, except threatening in south portion; rising temperature Friday and in west portion tonight.

GIRL 14 YEARS OLD IS MARRIED IN ST. LOUIS BY FATHER, A MINISTER

Pearl Russell Goes Through Ceremony With Hem of Her Wedding Gown at Shoe Tops.

Pearl Russell, aged 14, the youngest bride seen at the St. Louis marriage license office for several years, was married to Edward McGowen in Recorder Joy's private office Thursday by her father, the Rev. Reuben Russell of the Fire Baptized Holiness sect.

The Russells live in Fieldon, Ill., where Russell has a church, and McGowen is from Jerseyville. He is 21 years old.

The visit to St. Louis was made necessary by the Illinois law, which forbids the marriage of girls under 16 years of age.

The bride, whose age most persons would have guessed at 15 or 16, wore a skirt reaching to her shoetops, and her hair was worn on top of her head in a manner to give her a womanly appearance.

"I didn't care to have her marry so young," said the father, "but she insisted, and the young man seemed worthy, so finally her mother and I gave way."

Dennis O'Connor, the driver in whose carriage the bridal party rode from Union Station, was the witness to the ceremony. The father remarked that, since they had gone to some expense in coming to St. Louis, he saw no need of paying a justice or another minister for a service which he was qualified to perform himself. The recorder acquiesced and offered the use of his office.

The Rev. Mr. Russell is connected with the Kansas conference of his church, but has worked in Illinois for some time past.

PAIR OF HAND-PAINTED HEN'S EGGS WOMAN'S EASTER GIFT TO POST-DISPATCH WEATHER BIRD

Solidifies Lucullan Delicacies, Then Decorates Each With Visages of Theodore and 'Big Bill.'

With a spirit of self-abnegation which one associates only with the actions of an anchorite, Mrs. Elizabeth D. Williams of 1703A North Taylor avenue, having obtained possession of two hen eggs, deliberately deprived herself of these Lucullan delicacies that she might sacrifice them upon the altar of art.

Mrs. Williams, being an ardent admirer of the Post-Dispatch Weather Bird, determined to decorate these eggs and send them as an Easter greeting to that wise, witty and amiable fowl whose daily comments on the passing show of life have kept its popularity undimmed for years.

Having boiled the eggs to the consistency of a brickbat, Mrs. Williams proceeded to adorn them—one with the face of the mighty Bwano Tumbo, who revels in subduing the fiery, untamed giraffe and waylaying the ferocious and bloodthirsty monkey at $1 a word, and the other with the face of "Big Bill" Taft.

The likeness of former President Roosevelt is peculiarly effective. Carefully glued at the proper point is a small black cord, by which his pincenez glasses are held. The teeth are much in evidence, and he looks as though he had just received a check from his publishers.

The Taft smile depicted on Egg No. 2 shows the President in a happy frame of mind, just as she might imagine him immediately after he had received a confidential message from Uncle Joe Cannon.

The Post-Dispatch Weather Bird tenders its best regards to Mrs. Williams, and hopes that she may live to paint other celebrities in more enduring form than on the calcareous shell of an egg.

"MIKE" SWINDLE LEADER REFUSES TO PLEAD GUILTY

J. C. Mabray Thinks He Has Been Punished Enough, but Stands Trial.

THREE PALS GIVE IN

They Confess That They Helped Get Thousands by Fake Athletic Contests.

16 ARE IN THE NET

One Who Throws Himself Upon Court's Mercy Declines to Testify for State.

Special to the Post-Dispatch.

COUNCIL BLUFFS, Io., March 10.—Belief that John C. Mabray and his associates who are accused of the swindling of "Mikes" all over the country by means of "fixed" races, wrestling and boxing matches, would enter a plea of guilty when his case came up in the Federal Court today, was dispelled when he appeared, defiant and prepared to make a vigorous defense. With him was a formidable array of attorneys.

The fact that three of the defendants had entered pleas of guilty on the preceding day in no way shook the confidence of Mabray and his associates. They declared that this would have no bearing on their case.

"I don't want to stay in jail the rest of my life," said Mabray, "and I believe that I have already been sufficiently punished. However, I shall fight this to the bitter end. No compromises for me."

102 Witnesses Called.

One hundred and two witnesses have been summoned by the State and the defense and more than twenty lawyers are engaged in the case. Attorney-General Byers of Iowa is one of those who is watching the case. Mabray and some of his associates were indicted in that State, but it was suggested that the accusations might be dismissed if the defendants pleaded guilty here.

Ed McCoy, Thomas Gay, Fred Mull and George R. Morrison, other supposed members of the band, also were arraigned today. It is said Gay will give evidence for the Government.

John R. Dobbins, one of the men under indictment, will not be tried at this time because of his appeal from the judgment of the State court which is now pending. Dobbins was convicted some months ago on the charge of conspiring to rob T. W. Ballew, a Princeton (Mo.) banker, of $30,000 in one of the swindles charged against the defendants in the present case.

The case of Benjamin Marks, who is ill, was continued until the next term of court. Of the first 12 men called to the jury box, eight were farmers.

Three Plead Guilty.

A surprise came when Bert Shores, William Harris and Ole Marsh withdrew their pleas of not guilty and pleaded guilty. Although they deny it, as does the prosecution, it is believed that these men will turn State's evidence and take minimum sentences.

Marsh is an allround athlete and has been a wrestling promoter in Seattle. Shores is also a Seattle man, and Harris gives Spokane as his home. Marsh and Harris are accused of having "steered" J. H. Kavanaugh, now living in Muskogee, Ok., against a $2000 wrestling match. Kavanagh formerly lived in Davenport, Io.

March denies positively that he ever had any intention of going on the stand against his alleged fellows.

"I would hang before I would take the stand in that case," he says. "I came to my own conclusions in regard to this plea of guilty. The three of us talked it over for two hours after our arraignment and then decided to take our medicine, whether it be fine, jail sentence or penitentiary."

Marsh further denies that he had any kind of agreement with the prosecution in regard to that plea of guilty, saying he had not even talked with "those fellows for the Government."

"If I could have had a separate trial," he added, "I would have fought it to the last ditch. I do not know how much they may have against these fellows."

The defendants appearing are: Leon Lozier, Ed Leach, John R. Dobbins, R. E. L. Goddard, Clarence Class, Clarence Forbes, Harry Forbes, Winford Harris, John H. Beath, George M. Marsh, Edwin Morris and Bert R. Shores. Three others—Willard Powell, Frank Scott and T. S. Robinson—were represented by attorneys, who stated their clients would appear tomorrow. Five of the defendants were without attorneys and pleaded poverty. The Court appointed attorneys to defend them.

Mabray appeared in court and was cheerful. He said he never felt better and that during his 13 months in jail he had not missed a meal.

Arrested Year Ago.

Mabray was arrested with F. M. Clarke, I. J. Warner and J. M. Johnson at Little Rock, Ark., Feb. 27 of last year, after they had been followed and watched for many months. In the raid which followed a stable of racehorses, a trunk full of sporting goods, such as

Continued on Page 4, Column 3.

Healy Fails to Give Bond for $15,000 and, on Verge of Collapse, Is Lodged in Jail

MARTIN J. GALLAGHER. JOHN M. HEALY.

This snapshot was made by a Post-Dispatch Photographer Thursday morning as the men were walking up the steps where Healy was to be released on one bond to be arrested on four indictments

Wife Tours City Seeking Bail—Cell 23 Ready for Former Police Fund Secretary Accused of $12,769 Theft.

While cell No. 23 in the City Jail was being prepared Thursday afternoon for John M. Healy, indicted four times for embezzlements from the Police Relief Association, Mrs. Healy, Martin J. Gallagher, a bosom friend of the prisoner, and N. P. L. Rosch, one of his attorneys, were touring the city in an automobile for a bondsman.

Healy, haggard of countenance and apparently on the verge of a breakdown, was committed to the jail at 12:30 p. m. Thursday in default of $15,000 bond, which was fixed by Judge Hitchcock. He was a reluctant prisoner. For two hours he sat in the office of Sheriff Nolte, promising the officials that a bailsman would arrive any minute.

Finally Sheriff Nolte ordered him locked up. He was led to the office of Jailer Caspar Wolf, of whom he requested that he be permitted to sit in the office outside the jail during the afternoon, as he said he was sure his wife would find a bondsman. Wolf replied that he could make no exceptions and that Healy must go to jail.

"Well, if I must, I must," said the prisoner, with a tremulous attempt at a smile.

Pleas Save Him From Cell.

A few moments later the iron doors grated shut behind him and he stood facing the double-decked semi-circle of cells. He appealed to Chief Jail Guard Charles Gockley to spare him the ignominy of being locked in a cell. Gockley was prevailed upon and permitted him to take a seat in the office inside the jail.

Healy, with his dark suit of the finest texture, his expensive shoes and hat and his dandyish neckwear, was easily the best dressed man recently received in the jail.

Cup of Coffee for Lunch.

Healy arrived in the jail at lunch time. Asked whether he wished anything to eat, he said:

"Please bring me a cup of coffee."

He took no other food, and nervously paced back and forth in the narrow office under the curious eyes of the other prisoners, who stared at his stylish garb.

Gallagher informed Mrs. Healy of her husband's plight by telephone, and says she told him it would be best to see J. Brooks Johnson, a professional money lender. Gallagher said he understood Johnson had promised to sign the bond with Chris Schawacker.

But Johnson told a Post-Dispatch reporter at 3:30 p. m. that he had not been asked to sign the bond, and that he was not acquainted with Healy.

"It's safe to say that I wouldn't sign the bond of a man I didn't know," added he.

Must Get Bond by Night.

It is likely that Healy will be permitted to occupy the inside jail office all afternoon, as exercise hours for the prisoners occupy the period. If bond is not obtained by 6 p. m. he wil be locked in cell 23, according ot Wolf.

The regular routine of the jai to which Healy will be subjected, says Wolf, if he does not get bond during the afternoon, will start with a bath, superintended by a negro trusty, who is stationed in the bathrooms to see that the abution is thorough. Prisoners have their choice of hot or cod, tub or shower, baths.

Afterwards their colthes, even if as dapper as those of Heay, are carefully fumigated.

The choice of cell 23 for Healy's occupancy, in case bail fails him, recalls to his acquaintances his superstition against unucky numbers and days. They saw with misgivings that the total police fund deficit estimated by Andrew J. Maroney, $12,213.01, contained the number "13" twice. It is said that Healy never transacted business, if he could help it, on the thirteenth or twenty-third days of the month, or on Friday.

Healy was rearrested at 10 a. m. Thursday on indictments charging the embezzlement of $12,769.66 from the police fund, and was required by Judge Hitchcock to furnish $15,000 bond for his appearance for trial.

For 10 minutes the young prisoner, a shadow of his former dapper and beaming self, was locked in the cage in Judge Klene's court. He appeared there to answer his bond of $10,000, which has held him to answer any charge placed against him. Before the hearing was called he was arrested under a capias by Chief Deputy Sheriff Louis Huber.

On the motion of Circuit Attorney Jones, Healy was discharged under the bond in Judge Klene's court. Attorney Rosch announced to the court that his client was in the Sheriff's custody.

Huber at once conducted the prisoner before Judge Hitchcock, to whom the grand jury returned four indictments Wednesday charging the deposed secretary with embezzlement. Judge Hitchcock immediately announced that he would fix bail at $15,000.

Judge C. Orrick Bishop, another of Healy's attorneys, sprang to his feet and protested the amount of the bond as excessive.

"Bail for a murderer would be no larger," he exclaimed.

Jones replied that it was usual to exact a bond equal or in excess of sums alleged to have been stolen. Judge Hitchcock added decidedly:

"This bond is not excessive. One indictment charges the theft of $2110.50; for this I have set a bond of $3000. Another alleges the embezzlement of $5767.25; for this I fix a bond of $4000. The third indictment charges the embezzlement of $6971.94, and the bond here will be $7000. The fourth charge is the theft of $99.97. I will ask $1000 bail for this."

Judge Bishop again objected, and declared that the Missouri Supreme Court had accepted a bond of $1000 from a man accused of embezzling $5000.

"Yes, and it was an outrage!" interjected Jones.

"I will stand on my decision," said Judge Hitchcock. "The bond will be $15,000."

Searching for Bondsmen.

Healy was permitted to sit in the Sheriff's office while Rosch began a desperate search for bondsmen. Col. Ed Butler, who was on Healy's $10,000 bond, is in Marlin Springs, Tex., and will not return until June. His son, James Butler, who often manages the former boss'

Continued on Page 2, Column 3.

CHILDLESS WIFE TAKES TWINS TO FOOL HOMEFOLK

Memphis Matron Avows She Will Advertise Human Mites as Her Own.

The 6-day-old twins of Mrs. Leslie Johnson of 2660 Washington avenue have found a home and a new mother. Shortly after noon Thursday, Mrs. James Powers of Memphis, Tenn., drove up to the house in an automobile, took possession of the two human mites and bore them away to the home of her mother, whose address she declined to reveal.

"I don't want anybody to know where I am going to take these children," said Mrs. Powers, "for when I return home I want everybody in Memphis to believe that the dear little things are my own. I have been married seven years, but have no children."

Mrs. Powers, who is a strikingly handsome woman of the brunette type, hardly yet in her prime, says that she has been in St. Louis several weeks visiting her mother.

Moved by Pathetic Story.

As soon as possible Thursday morning—after having read the pathetic story of the posthumous twins in the Post-Dispatch the night before—she hurried to see the young mother, eager to obtain possession of the children, if possible, and to adopt them.

Mrs. Johnson liked the looks of her visitor and readily gave her consent, but no legal action toward adoption has yet been taken. The whole neighborhood turned out to witness the unusual sight as Mrs. Powers bore her little charges away in triumph.

But Mrs. Powers was not the only caller the young mother had Thursday morning. There were six other women and one man. The first woman, after having inspected the babies carefully, admitted frankly that with her it was a case of curiosity.

Six Only Wanted One Child.

"I have never seen twins before," she naively confided, "and I just wanted a look."

Two of the women were 40 years old or more. The others were younger. All of them were in earnest, but each of them wanted only one baby, and not two. The mother of the twins could not afford to listen to them. None of them gave their names.

The man, sad-faced and anxious, pleaded for one of the babies.

"My own baby died very recently," he said, "and I want one to take its place."

Mrs. Johnson is 19 years old. She was married a year ago, and resided in Alton, where her husband, Leslie Johnson, died four months after their wedding. Her own poverty, she declares, is her only reason for parting with her little ones. They were born last Saturday.

LILLIS TELLS HOW CUDAHY INJURED HIM; SHOWS HIS WOUNDS

To Refute Rumors Banker Permits a Post-Dispatch Man to Examine Cuts Inflicted by Irate Husband.

HE SAT ON DIVAN WITH WIFE WHEN SURPRISED

Beaten on Face With Searchlight and Then Slashed on Face and Body—Blames Chauffeur for His Part.

Special to The Post-Dispatch.

KANSAS CITY, Mo., March 10.—For the first time since he was nearly slashed to death by Jack P. Cudahy in the millionaire packer's home early Sunday morning, Jere F. Lillis, the banker, today made a statement.

Lillis declared that the chauffeur aided Cudahy from start to finish. Both were in their stocking feet when they surprised Lillis and Mrs. Cudahy, who were sitting on a divan talking of a commonplace matter, Lillis says.

It was by arrangement with Dr. Samuel Ayres that a Post-Dispatch correspondent visited Lillis at St. Mary's Hospital and examined the wounds.

He found the following wounds, and each one was explained by Dr. Ayres:

One long cut on the left side of the neck, beginning below the ear and running up to the mouth.

Three or four small knife wounds on cheeks—one on the left side of the face, where three stitches were taken.

Contused and lacerated wound on the lower lips where the flesh is loose and the teeth broken.

Contused wound on the bridge of the nose, evidently made by the heavy searchlight lantern that Mrs. Cudahy says her husband used in assaulting her.

Two slight cuts on the outside of the right hand. One cut on both thighs, each four inches long.

Three cuts on the right leg, below the knee; cross cuts on the front of legs.

There is no other wound or scratch, all reports, rumors and surmises to the contrary.

When Lillis leaves the hospital, which will be before tomorrow, he will be able to walk unaided. Today he said he was feeling as well as ever, with the exception of a little stiffness caused by the deep cuts on his legs.

The banker said nothing during the time Dr. Ayres and the reporter were examining the wounds. When the examination was concluded he smiled as much as the contusion on his lower lip would allow, and said:

"Well, do I look like I was a dead man?

"It's just been been brought to my attention recently what everybody is saying about the way I've been carved up," said he, with a faint grin on his battered countenance. "Isn't it funny what ridiculous stories are going around about a thing of this sort? People never stop to investigate or search for reliable sources for their information. They just hear a story, believe it, and that's all there is to it."

Got Horrible Beating.

"Did you ever have two men sneak upon you and take you unawares?" he asked. "Well, if you never had that experience, you don't know how to appreciate the beating I got. They came upon me from behind. Evidently they were in their stocking feet. Mrs. Cudahy and I were sitting on the divan chatting about some commonplace subject, when all of a sudden I heard an oath, and the next thing I knew the searchlight lantern got me just over the nose."

JERE F. LILLIS.

"Did the chauffeur seem to take a prominent part in the attack on you?"

No part of Lillis' anatomy has been seriously injured and within a few days he will be as sound as ever.

Not Injured Vitally.

"You came with Dr. Ayres," said the patient to the Post-Dispatch correspondent, "and I want you and him to examine me carefully. This trouble is bad enough, without the public being misled into the belief that I have been injured vitally."

Beginning at the patient's head, Dr. Ayres and the reporter went over Mr. Lillis' body, examining with care each cut. And when they concluded, there was not a single wound that could be characterized as serious.

Declares That Chauffeur Was in the Thick of the Fight All the Time

In fact, although there are several cuts on Lillis' face, in all probability he will have but one scar. This will be on the left cheek and the neck, where the butcher knife wielded by Cudahy slashed a ragged, ugly cut.

This scar the banker will carry to his grave. The wound is healing rapidly, as are all the other cuts on his body, but a thin, white line will always remain as the memento of that late Saturday night's tragedy. The cut just above the one on the left cheek, in which Dr. Ayres was compelled to take three stitches, is healing nicely, and the physician does not expect any scar to remain. Of course, there will be scars on the legs and hands, but only one small mark on the left side of the chin will be visible.

"Yes, he was right in the thick of the fray all the time. I may be mistaken, but I believe he was drunk. No man could have acted in such a fiendish way if he hadn't been intoxicated."

"I guess I am lucky," said Lillis. "That's the only way I can account for it. Those two infuriated men sprang upon me and I was down on the floor and tied before I could do a thing to defend myself.

Remembers the Knife.

"I have a hazy recollection of the butcher knife in Cudahy's hands and of the insane look in his eyes as he slashed at me. He evidently intended to mark me for life, because none of the knife wounds was very deep."

When Dr. Ayres was summoned to the Cudahy home on the fateful Saturday night he found what he believed to be a dead man. Lillis was huddled up in a corner of the room, unconscious and covered from head to foot with blood.

"I wish to forget it," said the banker, as he lay back on his bed and gazed out of the windows at the soft spring sunshine.

"A great injustice has been done a pure woman. I am not saying anything about myself. I am a man and can stand it, but"—

"I think you've talked about enough for today," said Dr. Ayres, interrupting.

"Yes, I suppose that is true," replied the patient. "I shouldn't have talked at all. I may make another statement and I may not. It remains to be seen."

EAST SIDE CARLOAD OF HOGS SELL AT $10.85 A HUNDRED

At noon Thursday the price of hogs took another jump at the East St. Louis Stockyards, a carload selling for $10.85 a hundred pounds—an increase of 35 cents over the highest selling price of Wednesday.

The carload contained 80 hogs averaging 265 pounds each. They were shipped in the stockyards by E. E. Powers of Pawnee, Ill., and sold by Hogan and Hudson to E. T. Cook & Co.

COUNCIL IS TOLD LACLEDE CHARTER EXPIRES IN 1917

City Counselor Walther's Opinion on Status of Concern Is Filed.

CAN TRANSFER RIGHTS

By Purchase of Another Company It May Contnue Business Three Years.

The opinion of City Counselor Walther that the charter of the Laclede Gas Light Co. will expire March 2, 1917, was transmitted to the City Council Thursday. The opinion is the result of an eight months' examination of the Laclede charter and all court decisions, ordinnaces and contracts affecting it, which covers 30 typewritten pages, by Associate City Counselor Charles and City Counselor Walther.

The opinion holds that the Laclede Gas Light Company may, under the terms of the tripartite agreement between itself, the St. Louis Gas Light Company and the City of St. Louis, transfer its rights and privileges to some other corporation for a period of three years after the expiration of its charter.

It was announced Thursday that the Bush-Everett-Walker syndicate, which proposes to pipe natural gas from Caddo, La., to St. Louis to be distributed through the Laclede mains, has put surveyors into the field to map out the course of the pipe line. It was also stated that the project had been practically financed, and that the syndicate will proceed with plans to pipe natural gas to St. Louis, regardless of the opinion of City Counselor Walther that the Laclede franchise will expire in 1917.

The full provision of the Schutz "model" natural gas franchise, which has been rejected by both the Braden and Rogers syndicates, and which in all essential details were given out when the franchise was sent to the attorneys for the syndicates, were made public Thursday.

Details of Model Bill.

The period of the franchise is 35 years, price of gas 40 cents, a bond of $250,000 for faithful compliance with the terms of the ordinance is required, $50,000 cash deposit is also required, with an additional $50,000 bond, the purpose of which is not made clear.

The gas must contain 750 heat units per cubic foot, the company must be able to supply 60,000,000 feet a day and must be able to supply each consumer with 1000 cubic feet of gas a day.

The company accepting the franchise will have six months in which to prove that it has sufficient gas to supply the demands of St. Louis. It must show contracts for the laying of the pipe lines, and begin laying pipe lines and constructing pumping stations within one year. In St. Louis 100 miles of mains must be laid in 18 months, 100 miles additional each year for four years, and must have completed 500 miles within eight and one-half years.

City Gets 5 Per Cent Gross Earnings.

Five per cent of the gross earnings are to be paid into the city treasury, and one-half of all profits in excess of 12 per cent are to go to the city. All property of the company in St. Louis is to be confiscated if the franchise is forfeited. The company cannot merge with any other.

If the supply of natural gas is to be discontinued the Mayor must be given six months notice. An arbitration board is to be created to determine at what price artificial gas will be distributed if the supply of natural gas fails.

The history of the Laclede Gaslight Co. is reviewed at length in Walther's opinion. The charter under which it operates was granted by the Missouri Legislature, March 2, 1857, for a period of 30 years, but contained the provision that unless the city purchased the property within 20 years the charter should be automatically extended 30 years.

As the city did not buy the property of the company it obtained a 30-years' lease of life under the terms of the original act. The City Counselor holds that the charter of the company cannot be extended beyond the 60 years specifically authorized in the original act.

In construing the act the City Counselor holds that the words "perpetual succession" appearing in the first section of the act refer only to the corporation and its organizers, and not to the charter.

The Legislature passed an act March 30, 1898, attempting to confer a perpetual franchise upon the Laclede Gas Light Co. The City Counselor holds that this amendatory act is void, because it violated the provision of the Constitution which requires that the part of the act sought to be amended must be contained in the same amendmept itself.

The City Counselor declares the amendatory act does not perpetuate the charter unless the word "forever" appearing therein is an amendment to section 5 of the act of 1857, which specifically limited the duration of the charter to 30 years, and that if it is an amendment it is void because of its own defects.

The tripartite agreement between the gas companies and St. Louis was entered into Feb. 10, 1873. In that agreement the Laclede specifically waived its right to an exclusive franchise, the City Counselor finds, and set up then no claims of a perpetual franchise. The St. Louis Gas Light Co. was granted a charter in 1869 that expires Jan. 1, 1919. In 1889 the Laclede Gas Light Co. bought the St. Louis Gas Light Co. and filed its acceptance of the ordinance under which it operated.

May Extend Business.

It is by reason of the purchase of the St. Louis Gas Light Co. that the Laclede may be able to do business three years after the expiration of its present charter, the City Counselor holds.

The decision of the City Counselor, if it is upheld by the courts, will give the city a big advantage in dealing with the natural gas question. It will also give the city the upper hand in dealing with the Laclede, as under its present charter it pays no part of its gross receipts into the city treasury and is not subject to regulaton by the Public Service Commission.

Its charter even provides that any person or body corporate who shall interfere with its privileges shall pay to the company $1000 for each offense.

It was stated at the city hall Thursday that the natural gas franchise probably will be granted to the Rodgers syndicate. At a conference between George V. Reynolds, representing the Rodgers syndicate, and the members of the public improvements committee of the Municipal Assembly Thursday night, the bill was discussed, and some changes were agreed upon.

The Braden syndicate, although invited, had no representatives at the conference.

Is It a Wonder Police Win All the Dire Goo-Goo's?

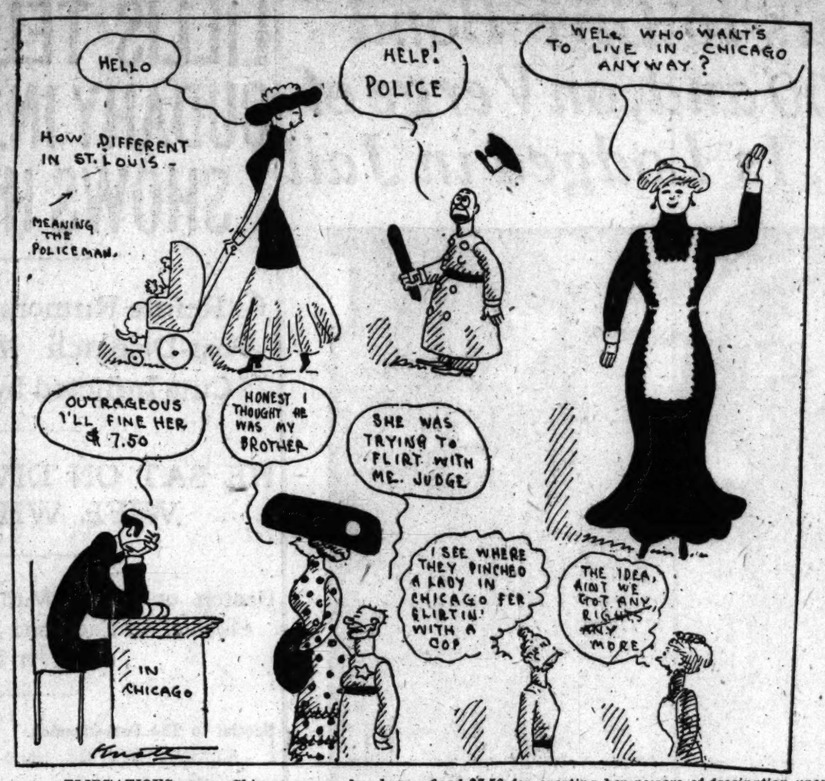

A FLIRTATIOUS young Chicago woman has been fined $7.50 for exerting her powers of fascination upon an unsophisticated and helpless policeman.—News Item.

BESIDES their blue coats gallant,
Our "cops" have shown such talent
For feathering their pockets with fees
and I O U's,
That it is little wonder,
A solemn judge should thunder:
"Police must have protection from woman's dire goo-goos!"

WHO wouldn't love a copper,
Since he's grown such a whopper
For manly form, and also for feats of high finance?
Where'er he goes, there's money—
So wouldn't it be funny
If charming woman passed him without an ardent glance?

FOR woman to these regents
Has giv'n her heart's allegiance
Since history's dawn—to l re, and to a uniform;
A new combine we'll witness
Of "cops," in needful fitness,
Lest loving ladies carry the whole force off by storm.

Two Patrolmen Are Suspended for Bond Irregularity

Continued From Page One.

bond affairs in his absence, is in Cincinnati.

Arthur Lancaster, a relative of the Butlers, who was at the Four Courts, said that so far as he knew Col. Butler left no instructions as to renewing Healy's bond. It was rumored at first that Lancaster would sign the bond.

"There is no reason why I should," said he. "I am under no obligations to Healy. Col. Butler went on the other bond just to please T. Edward Albright, who was a political friend."

Albright is a former member of the House of Delegates, and his printing firm had the contract for the police benefit tickets. He is a distant relative of Healy's wife, and was present at the secret meeting at the former secretary's home, two nights after his arrest.

Several Men Considered.

It was also reported that John Kratz, brother of Charles Kratz, "the Man from Mexico," would be a bondsman, but Lancaster said he did not believe so.

"Kratz is on so many bonds now," said he, "that I don't believe the Court would accept him."

Chris Schawacker, a professional bondsman, was willing to sign the bond, but as his sole signature was not accepted on the $10,000 bond, it was not thought likely it would be taken on a $15,000 bond.

Healy was accompanied to court by his boon companion, Gallagher, who is a jewelry salesman. Gallagher was subpenaed to appear before the grand jury Thursday afternoon. He has been Healy's inseparable friend and is said to have been present also at the mysterious meeting at Healy's home.

Healy fled nervously from a battery of cameras which was trained upon him as he entered the Four Courts and tried to cover his face with a handkerchief.

Other Indictments Expected.

From a source which should be well informed, the statement came Thursday that the grand jury, which is investigating the "combine" of suspected accomplices of Healy, will indict three men besides him. Two, it is said, are now members of the Police Department, but the third has resigned from the force.

Five witnesses were subpenaed Thursday morning. The first was Gallagher. Two of the others are Police Commissioners Teichmann and Jones, who were not heard Wednesday afternoon. The other two are civilians, whose names are not divulged, but whose signatures are said to be indorsed on the association checks which Healy cashed instead of banking to the credit of the association.

Capt. Schoppe of the Carr Street District said Thursday that the only clew he had to a solution of the bond irregularities in that station, which were exclusively told in Wednesday's Post-Dispatch, is a water mark on the legitimate bond blanks. The mark is the word "Kenilworth."

Bogus Bond Blanks Used.

Capt. Schoppe believes that if bogus bond blanks were manufactured by some unscrupulous printer, they probably do not show the water mark. This clew will be followed, Capt. Schoppe says.

In connection with these bond discrepancies, Acting Chief of Police Gillaspy Wednesday ordered the suspension of Patrolmen Peter Quinn and Red Dolan of the Carr Street District. Dolan is district collector for the Relief Association and was a witness before the grand jury.

Tevis found that there are 226 more bond blanks at the Carr Street Station than the number of common law bonds which, according to the records, have been issued there since 1907. One theory is that bogus bonds were sold, and that the guilty men pocketed the 50 cents proceeds from each sale instead of remitting it to the Relief Association secretary. The shortage believed to be involved is $113.

Dolan and Quinn insist that they cannot believe a shortage exists in their bond accounts, and cannot explain it if it does.

Bond Blanks "Kited."

Col. John A. Laird, president of the Police Board, said Thursday that Tevis is investigating an alleged system of kiting the bond blanks from station to station so that each may make a good showing before the examiner of police accounts. The bonds are obtained from the secretary of the Police Board, who charges them against the account of each station to which they are sent.

"When Patrolman Mohan was suspended at the Laclede Avenue Station," said Col. Laird, "it was found that he was short 87 bond blanks. Whatever became of these forms we do not know.

"It is possible that a system exists by which blanks are shot from one station to another ahead of the examiner.

"I am greatly pleased with Tevis' work. He was employed to systematize the accounts of the department and we did not expect him to find any irregularities. He will examine the accounts of every station and probe them to the bottom.

"It is my information that the grand jury is near the end of its investigation. The Police Board will take up, probably next week, the matter of the Police Fund I O U's, the bond shortages and other matters connected with the police fund inquisition.

"Attorney William E. Baird informs me that his data is now in shape for submission to the board. I am not sure whether we shall be able to hear his report Friday or not.

Although the indictments were returned early Wednesday afternoon and capiases were immediately placed in the hands of the Sheriff and Chief of Detectives Smith, no attempt was made to rearrest Healy during the afternoon or night.

Busy Bee Bargain Day Tomorrow. Our French Mixed Candy, 10c a lb.

No St. Louis Names on Dry Petition Signed by 40,000

Continued From Page One.

the W. C. T. U.; Dr. E. C. Gordon, former president of Westminster College, Lexington.

The prohibitionists are greatly encouraged, Wallace said, by their big victory in Jasper County. In view of the fact that the drys polled 45 per cent of the local option vote at Joplin, they believe a good showing will be made in the residence sections of Kansas City and St. Louis. That the amendment will carry, Wallace says, there is no doubt.

Many to Take Stump.

Wallace says that money will be raised to put a host of speakers in every congressional district of the State. The speakers will be Republicans and Democrats for the most part, Wallace said, and not prohibitionists.

Wallace does not apprehend any difficulty about the submission of the amendment now. He says they have complied with the law in every respect and that in his opinion the initiative amendment, together with the act putting it into operation, is constitutional.

The temperance people had until July 10 to file their petitions. Secretary of State Roach has no alternative except to put the amendment on the official ballot when they are sent to the printer. And he will do this unless the brewers should enjoin him in Supreme Court from so doing.

The signatures filed by Wallace at Jefferson City from the 16 congressional districts of the State, with the exception of districts 10, 11 and 12—the St. Louis districts—are in number as follows:

First, 2969; Second, 3478; Third, 3425; Fourth, 2250; Fifth, 5147; Sixth, 2619; Seventh, 3510; Eighth, 2041; Ninth, 2399; Thirteenth, 1827; Fourteenth, 3834; Fifteenth, 5023; Sixteenth, 2274.

Will Get 3551 Names Here.

According to Miss Fannie Robb of St. Louis, prohibitionists will get 3551 signatures in the Tenth District before the end of April. In the Eleventh District they are trying for 2187 signatures and the Twelfth District for 1756. These figures do not include 770 names which the prohibitionists look for from St. Louis County and which will be added to the Tenth District figures, making a total for the Tenth of 4321.

The total for the three districts and the county is 8284, or 5 per cent of the registered vote in the three districts, is required by the Initiative law. The law only requires, however, that this average be maintained in two-thirds of the congressional districts of the State, Miss Robb says, but the St. Louis contingent will continue the work to justify themselves.

CHURCHES HAVE SAME PASTOR

SPRINGFIELD., S. D., March 10.—An interesting experiment in partial church consolidation is to be made here by the members of the Methodist and Congregational church societies. They will employ only one pastor, who will hold morning services in one church and evening services in the other.

The Rev. R. E. Tarleton, pastor of the Methodist church, will be pastor of the two churches.

New Car System Probable.

MEMPHIS, Tenn., March 10.—The officials of the Memphis Street Railway are considering the adoption of a plan which will introduce the Memphis public to an entirely new system for getting on and off cars. It is stated that within the next few weeks all street cars belonging to this company will be equipped with "safety" gates at either end and that passengers will be obliged to enter at the back and alight from the front.

Limestone Used as Fertilizer.

BRISTOL, Tenn., March 10.—The utilization of limestone rock for fertilizer has been begun in Sullivan County. R. H. Smith and W. H. Cox of Bristol have just received a new pulverizing machane. This will be the first machine in the county. The Government experiment stations say that crushed or pulverized limestone is far superior to lime for the improvement of soil, and as there are quantities of limestone in this part of Tennessee, its utilization for this purpose bids fair to become general.

SECOND GROUP OF ATTORNEYS FILES OIL BRIEF

Differences Between Standard Lawyers Indicated by Latest Move.

By Associated Press.

WASHINGTON, March 10.—A second brief in the Standard Oil appeal to the Supreme Court of the United States was filed today by others of its counsel. It is, in addition to that filed on Tuesday and it is signed by John C. Johnson of Philadelphia, John G. Milburn and Frank L. Crawford of New York.

The earlier brief bore the names of D. T. Watson, John M. Freeman and Ernest C. Irwin of Pittsburg.

These separate groups of counsel filed separate briefs in the court below when the case was tried in the Circuit Court for the Eastern District of Missouri. There were some rumors today of difference of opinion between counsel, as to which is the "main" brief. That filed today is in two volumes, one addressing itself to the "facts," the other to the "law."

Brief Raises Ten Points.

Today's brief is devoted to an attempt to prove ten points. On these, the case is submitted to the court and they are as follows:

1. The plants and properties of the Standard companies have always been in a common ownership since their acquisition or creation.

2. The Sherman act has no application to the acquisition by the Standard Oil Co. of New Jersey of the stock of manufacturing and earning or producing corporations.

3. The contracts, combinations and conspiracies of section 1 of the act are contracts, combinations and conspiracies which restrict the freedom of the parties or strangers in the conduct of their business.

4. The acquisition of the stock of the subsidiary companies by the Standard Oil Co. of New Jersey in 1899 was not such a combination or conspiracy in restraint of trade.

5. Monopolizing within the second section of the act is the exclusion of others from a trade by illegal means.

6. The Standard Oil Co. of New Jersey was not monopolizing or attempting to monopolize, or combining with any one else to monopolize when this proceeding was instituted.

7. The ownership of the pipe line system has not been a means of monopolizing.

8. The decree erroneously includes and operates upon several of the appellant companies.

9. The sixth section of the decree (disbanding of the corporation), is unwarranted and impracticable in various of its provisions.

10. The Circuit Court ha dno jurisdiction over the appellants. Much reliance is placed in the brief on the decision of the court.

Like Sugar Case.

Supreme Court in the famous unsuccessfu attempt of the Government to dissolve the American Sugar Refining Co., known as the Knight case. It is argued "the business of the Standard organization is the business of manufacturing out of crude petroleum by various processes a great variety of products," a similar defense being made in the Knight case.

The manufacturing and producing companies in the Standard Oil, it is claimed, "are clearly within the principle of the Knight case, and if there were anything illegal in the acquisition of transportation and marketing companies, which is denied, that illegality would only justify a proper decree as to them."

POWDER SAVES WOUNDED MAN

Closes Artery Torn Open by Accidental Discharge of Gun.

ALPENA, Mich., March 10.—While hunting rabbits on Partridge Point, six miles from Alpena, Edward Fox was shot through the arm by the accidental discharge of his gun.

He would have bled to death but for the closing of an artery by the powder and fire from the gun. The arm will probably have to be amputated. Fox is twenty-five years old and married.

Oddments of Black Silk Under Import Cost

The aftermath of Last Week's Great Sale provides Splendid Black Silk Bargains for Friday. Clearance at Silk Department—Second Floor.

Scruggs-Vandervoort-Barney
Olive, Tenth and Locust Streets.
The Best Goods for the Price No Matter What the Price

$10.00 Bag for $5.00 Another New Lot Just In

Seal Grain Leather—eight pockets—eight fittings—eleven-inch frame—gold plate or gunmetal finish—a wonderful value, known as "Our $5.00 Bag Special."

Lawn House Dresses Special Price, $3.50

These Dresses are made of prettily figured Lawn, with V-neck, trimmed with two embroidery bands and tie. Full gathered back; sleeves are three-quarter length, with cuffs, embroidered; deep hem in skirt; belt of embroidery.

New Spring Coats Women's: Under Value

Two exceptional features; each of such style and quality as will create a stir in our Coat Section Friday.

First—$22.50 Coats at $18.75

Women's smartly tailored Covert Coats, in two distinct and very superior styles. One is made semi-fitting, with low revers, fastened to side with two large buttons; the other is tailored collar and revers, fastened with self-covered buttons.

Second—$22.50 Coats at $15.00

This lot of new Spring Coats is in shepherd checks, black and navy serge. They are semi-fitting, made to button to one side; black silk collar, finished with small silk covered buttons.

New Suits: Women's and Misses' Two Great Specials at $15.00

Every rack in the department, whether of Suits, Dresses or Coats, in both our Women's and Misses' Sections, speaks of Easter readiness.

Nothing now can be gained by delay in choosing; rather each day makes the selection more prescribed, with less and less opportunity of finding something to your liking.

Women's Suits Three-button, Reefer model, strictly tailored, with demi-fitting back. Revers tailored. Coat lined with fine quality Peau de Cygne silk. The skirt is a full kilted model. The materials are French serge and Spring suitings. Black, navy, rose, gray, green, tan, all of them correct for Spring wear. $22.50 value, Special Price **$15.00**

Misses' Suits While we say Misses' Suits, Women under or of medium size will be able to take advantage of this opportunity. They are all of Mannish Serge, the coats being made in the 32-inch three-button length. Sleeve and collar plain tailored. Coats silk lined. The skirt is full kilted model. Colors: navy, reseda, gray and tan. $22.50 value; Special Price **$15.00**

In Our Petticoat Section Washable and Silk Leaders for Friday

At 98c One lot of fifty dozen Tub Petticoats for Spring, in the much wanted black and white stripe Percale. Each of these Petticoats is made with full sectional flounce and tailor straps. At 98c a most excellent value.

At $4.95 A lot of new Spring arrivals, which includes the leading colors for street wear. These Silk Petticoats are made of fancy stripe Taffeta, and is a value that we pride ourselves upon.

Corsets at $1.00 Spring Models

There are twenty of these to choose from, and the woman of average figure, as well as the slender and her stout sisters may be fitted.
For the slender figure, at $1.00; Warner's Rust-Proof No. 156 is a model of medium length, with a pair of supporters.
For the average figure at $1.00; models P. N. 819 and W. B. 478; these excellent Corsets are made with long skirt extension.
For the stout figure, at $1.00; Warner Rust-Proof, style 257; this model is made with medium low bust and long hips.

New Spring White Goods At One-third Its Value

A great purchase, indeed—better than anything thus far this season.
Embroidered Mercerized Chiffon, new and most attractive floral designs; choice of ten patterns.
Regular 65c and 75c qualities; the yard **25c**
These handsome waist and dress White Stuffs will be found on Special Sale Square—Second Floor.

In the same purchase came a great quantity of imported Persian Lawns, 32 inches wide. Beautiful sheer qualities—and our Sale Prices are Half and Less:

25c Quality, the yard **12½c** | 35c Quality, the yard **10c**

It Is Found at Last—the Ideal Dress for Little Girls—Bloomer Dress

In it they can romp with the utmost freedom of action. It is really a complete outfit in one garment; eminently sensible, comfortable and becoming, and as it takes the place of two or three other garments, it is economical. Being easily laundered, it means economy of labor.
98c to $2.25
Sale at Infants' Department—Second Floor.

38-piece Breakfast Set of English Porcelain for $5.00

Six months or more ago we offered fifty sets similar to this at the same price, and they were gone before noon. Be advised, Come Early Tomorrow.
Wm. H. Grindley & Co., England, are the makers.
The patterns are new, and the shapes decidedly neat.
The decorations are of two gold lines and embossed gold tracings.
The set is made up as follows:
One large Meat Platter — One Oval Vegetable Dish
Six Cups and Saucers — Six Breakfast Plates
Six Bread and Butter Plates
Six Oatmeal Saucers — Six Fruit Saucers
Entire 38-piece Set for $5.00

New Lingerie Waists

Combinations of quality, good looks and great value that appeal to every woman who chooses to study economy.

If your Spring Shirtwaist supply is yet to be bought, or, if only one or two will answer, take advantage of tomorrow's selection.

White Lawn Waists, made with an allover embroidered and tucked front, wide plait at shoulder, tucked back, long tucked sleeves with deep tucked cuffs **$1.50**
Batiste Waist, made with a fine tucked yoke, cluster of tucks in back, long tucked sleeves, with deep tucked and lace trimmed cuffs, high tucked and Vallenciennes lace trimmed collar **$1.75**
Allover tucked Batiste Waist, made of quarter-inch tucks, has long tucked sleeves, high tucked collar edged in narrow linen cluny **$2.50**

Handkerchiefs Greatly Reduced

The first lot to be mentioned, for Friday, consists of Women's All-linen Handkerchiefs that are slightly, very slightly, imperfect.

In the lot you will find hemstitched, embroidered Handkerchiefs that could very readily sell at 20c and 25c each, for **10c**

Women's all pure Linen Handkerchiefs, with hand-embroidered script initial.

Also a lot of sheer Shamrock Handkerchiefs, plain, crossbar, or with hand-embroidered initial; all 25c values, and all perfect; special price, each **15c**

Men's all-linen Hemstitched Handkerchiefs, with neat block initial. This is a rather unusual opportunity, being Handkerchiefs that would sell regularly at 15c; sale price, **6 for 75c**

All New and Needed Notions May Be Found at Vandervoort's

Dependable quality, fair prices and having the article wanted when you want it are virtues that go to make a Notion Department great and popular.

A few new things just in are:

Fine Lawn Bias Seam Tape; 12-yard piece **10c**
Kleinert Shirt-waist Dress Shields, all sizes; the pair **15c**
Wash Crochet and Braid Buttons, white only; choice of three sizes; the dozen **25c**
Collar Supporters, special, eight pieces on card; mercerized covering; value 10c **5c**
Extra-wide Elastic Shirt-waist Belts, with adjuster; value 10c and 15c; each **5c**
Washable Lingerie Tape, pink and white; 12 yards; the piece **10c**
English Twill Cotton Tape; super-fine quality; one-quarter to one-inch wide; the piece **9c**
New line of Wash Beltings, white and colors; the yard **25c and 35c**
Net Collar Foundations; plain, and with cord or chenille top; each **10c**
Entirely new Lingerie Braid Lace, 2 yards long, all colors, suitable for waist runners, etc.; requires no bodkin; each **10c and 20c**
Sterling Silver Thimbles, all sizes; each **15c to 75c**

Suits for the Boys

New Fabrics--New Models for Spring

The quick solution of the Easter Clothes problem is to come to Vandervoorts. The good clothes-style for either Boys or Young Men is a difficult one to decide, but so carefully, so wisely are our models selected that an unbecoming, poorly fitting suit is well-nigh impossible.

For boys 7 to 18 years we are showing a wide range of styles.

Special provision has been made for the unusually fat boy.

The styles are double-breasted, derby back, Norfolk and single-breasted.

Besides serge, there are all the weaves that Fashion says shall be worn. Price range $7.50 to $18.00.

For boys of 2½ to 10 years we are showing a wonderful variety of styles and materials in Russian and Sailor Suits.

Our "Middy" at $6.00 is a tremendous favorite, being produced as a leader, and well worth $8.50.

Other Sailor and Russian Suits at $7.50 to $12.50.

Our Complete Line of Hats for Boys and Youths

is now on view. Washable Hats, Straw Hats, Cloth Hats and Felt Hats—correct in style and color—at moderate prices.

ELECTRIC EXPERT HINTS COAL TOLL WILL RAISE COST

Intimates to Public Service Commission Illinois Product Is Being Diverted.

CHICAGO GETTING IT

Corporations Discriminating Against St. Louis Because of the Arbitrary.

An advance in the price of coal in St. Louis was predicted by Edward Devoy Thursday in his testimony as a coal expert before the Public Service Commission, which is investigating the Union Electric Light & Power Co.

Devoy was called for the purpose of showing that Union Electric will very soon have to pay higher rates for coal to manufacture electricity and therefore cannot afford to reduce its rates to consumers.

"The probabilities are that coal prices in St. Louis will shortly advance to a much higher scale," Devoy said. "Coal is cheap now, owing to an overproduction at the mine. The overproduction cannot long continue, and then prices are bound to go up.

Devoy also declared that the shipment of coal from the nearby fields to Chicago is injuring St. Louis. While he did not mention the advantageous coal rates between the mines and Chicago, the inference was clear that the railroads, by diverting coal that naturally belongs to St. Louis, are helping Chicago at the expense of this city.

"Labor is demanding higher wages, and the coal men generally are having hard times.

"You don't see any St. Louis coal dealers riding around in automobiles. They cannot afford them. I know men who started in the coal business 30 years ago who are poorer now than when they began.

"The miners are running the mines owned by the operators. I am looking for trouble in the Illinois fields next month. The operators are demanding that not so much slack be produced. The miners do not quite know whether this is right, but they are opposing it.

Chicago Taking Our Coal.

"Coupled with their opposition they are demanding more money. The miners are paid high wages, but do not work steadily.

"Chicago is taking a great deal of slack coal from the St. Louis territory, and that is hurting St. Louis. Chicago is coming to our very doors and taking our coal. One of the reasons why Chicago is after this coal is that many automatic stokers are in use in that city and slack coal can be burned to advantage.

"Union Electric buys all of its coal from the Illinois producers, and consequently it will have to pay the higher prices that are bound to prevail in the near future."

The North American Co., which owns Union Electric, has large coal fields in Northern Kentucky, but under present conditions, the electric company can buy Illinois coal cheaper than it can get it from Kentucky.

Busy Bee Bargain Day Tomorrow. Our French Mixed Candy, 10c a lb.

ROBBERS DYNAMITE BANK IN KANSAS AND STEAL $3000

They Escape on Handcar After Fight With Citizens, in Which One Is Wounded.

EDNA, Kan., March 10.—Robbers dynamited the safe of the Bank of Edna early today, obtaining an amount estimated at $3000, and escaped on a handcar after exchanging shots with citizens.

One of the robbers was shot, but it is believed he was not seriously wounded.

BURIED WITH HUSBAND'S ASHES

Mrs. Elizabeth Auer's Son Carries Out Parent's Dying Wish.

The body of Mrs. Elizabeth Auer rests in Calvary Cemetery beside the ashes of her husband, Andrew Auer, who died last fall. The husband's body was cremated, and the wife, not believing in cremation, insisted that the ashes, which she preserved, should be buried with her when she died.

This request was carried out by their son, Reno Auer, of 2712 South Grand avenue. The urn containing his father's ashes was placed on the mother's casket at the funeral Wednesday, and was yas placed with the coffin in the grave.

New Firm Coming to Town.

Mr. Charles C. Nicholls Jr., treasurer of the Nicholls-Ritter Realty & Financial Co., has closed a lease for three stores Nos. 712-713-714 Olive street, fronting about 60 feet on the south line of Olive street west of Seventh, for 14 years and six months, for the Queen Realty Co. to Greenfield Bros., out-of-town clothing and haberdashers. The firm will carry a large stock of first-class clothing and haberdashers' goods.

THE NATIONAL COMMISSION REPORT ON THE CONSERVATION OF NATIONAL RESOURCES

In the 1910 World Almanac. For sale at the Post-Dispatch counter, 25c; by mail, 30c.

POET WANTS JOB AS PRESS AGENT FOR WERREMEYER

Lester P. Long Sends Sample of His Verse to Marrying Justice.

ADMITS HE'S A GENIUS

Now Knot Tier Will Have a Chance to Write Grand Ode to Matrimony.

Hark to the song
Of Lester P. Long,
For 'tis certain you'll never tire
Of the unguent lays
He warbles in praise
Of Justice Werremeyer.

The Justice, you know, is a poet himself, who has crowded Shakspeare clean off o' the shelf, and has given Byron and Burns the hook, till at them, these days, we seldom look. Instead, for his verse we patiently wait, which sings the boys of the married state, and urges both old and young to hike to Clayton, far out the Skinker pike, to join the matrimonial throng, lured there by Werremeyer's dulcet song.

The poetical Justice Thursday received the following letter. A sigh he heaved as the note he read, and he cried with joy, "I must surely write to this talented boy!"

Justice A. H. Werremeyer, Clayton, Mo.: Dear Sir—I am a young man, 20 years old, and my friends tell me that I am a poet. I have been writing poetry for several years, but none of them have ever been published, but I have read some before debating societies, and they won great applause. So it is with such a humble endowment that I offer you my services as a poet and press agent, my salary to be regulated by you. The following poem was dashed off in a hurry, but it shows in a slight degree the presence of a genius:

In Clayton town I won renown
As Cupid's county agent.
One buck a week, one dollar down—
Come, join the merry pageant.

If you find anything desirable in my poetry, nothing would please me more than an early offer from you for my services. Everyone at present is employing a press agent, and I feel that I also would be capable of aiding in this matter. Write me care of general delivery. Respectfully,

LESTER P. LONG.

"Not a bad idea," mused the celebrated "Marrying Justice," "and not bad poetry. But he is wrong as to the facts. My invariable rule is $2 down. I can't afford to cut the price, even to work up a larger trade. If I can come to terms with this young fellow I could let him attend to the light jingles and the street car advertising, and I could devote myself to that which I have long contemplated—the writing of an immortal epic on matrimony. Yes, I will certainly have to send Mr. Long a note."

There Is Only One
"Bromo Quinine"
That Is
Laxative Bromo Quinine
Used The World Over to Cure a Cold in One Day.
Always remember the name. Look for this signature on every box. 25c.
E. W. Grove

Household Worries

The woman who has the care of children in addition to her household duties frequently finds the drain upon her vitality more than her constitution can stand. She becomes nervous, irritable, passes sleepless nights, has headache, backache and other weaknesses that make life miserable. For such there is nothing that gives such quick relief as

Dr. Miles' Nervine

which acts directly upon the nerves, refreshing and strengthening them. "I was in a very weak condition; could not gain any strength; on the contrary, bleed into nervous prostration. Had headache, neuralgia, could not sleep. I began using Dr. Miles' Nervine and grew rapidly better. For weak women there is nothing better."
MRS. E. G. GILBERTSON, Belvidere, Ills.

The first bottle will benefit; if not, your druggist will return your money.

Men's socks, 10c

MEN'S fine quality fast black and plain-colored cotton hose; no seams to hurt the feet; splendid value, while they last, at..... 10c
First floor.

$1 gloves, 58c

WOMEN'S CHAMOIS GLOVES; one-clasp style and made from washable French chamois skins, in the popular natural shades; $1 quality, on Friday, at 58c
First floor.

Nugents

Bell Telephone: Olive 2900. Kinloch Telephone: Central 3200.
THIS STORE OPENS DAILY AT 8 A. M. AND CLOSES AT 6 P. M.

Children's reefers

CHILDREN'S reefers of Shepherd plaids, diagonals and serges; ages from 3 to 6 years; very special at..... $1.25
Babywear dept.—second floor.

Ribbon remnants

HANDMADE all-silk ribbon remnants, in good lengths.
15-cent remnants at..... 5c
25-cent remnants at..... 10c
40-cent remnants at..... 15c
First floor.

Friday remnant day

Friday linen bargains

Scrub cloths; large size and extra heavy and absorbent; worth 8⅓ cents; for..... 5c

Remnants of pure linen crashes; bleached and unbleached; worth 12½ cents; for..... 8⅓c

Huck towels; heavy union linen; large size; worth 15 cents; for..... 11c

Huck and damask towels; pure linen; all white or with red border; regular 25-cent ones, for..... 19c

Odds and ends of napkins in half-dozen lots—
Worth 85c dozen, 6 for 29c
Worth $1.50 dozen, 6 for 57c
Worth $4.00 dozen, 6 for $1.48

Odds and ends of tablecloths; some all linen, some fine union linen, some beautifully mercerized; slightly soiled; 8-4 and 8-10 sizes; worth to $1.50, for..... 78c

A lot of pattern tablecloths; heavy, all pure Irish linen; border all around; pretty designs—
66x66 inch, worth $1.50, special, at..... $1.15
66x84 inch, worth $2.00, special at..... $1.49
66x95 inch, worth $2.50, special at..... $1.75

Remnants of table damask—all in good, serviceable lengths—
45c quality bleached pure satin damask..... 35c
75c quality bleached pure linen damask..... 59c
$1.00 and $1.25 qualities bleached pure linen damask..... 89c

Laces and embroideries

MANY odd and broken lots to be closed out Friday at give-away prices.

8-cent imitation torchon lace and insertion; assorted widths; all dainty patterns; for underwear, etc.; Friday, yard..... 4c

German linen torchon laces, edges and insertions; assorted widths; values up to 10 cents; Friday, 3c and..... 5c

Platt. Val. laces, edges and insertions to match; extremely pretty patterns; values up to 10 cents; Friday..... 10c

Mussed embroideries, slightly soiled and mussed from counter display; edges, insertions, allovers, etc.; to close out, Friday, at..... 15c

Mixed lot of laces, edges, insertion bands, etc., in Venice, Oriental and some colored effects; values up to 50c; to close out, Friday..... 25c

Large lot of lace and embroidery remnants to be closed out Friday at half price and less. All desirable styles and patterns. Great bargains.

Dress goods! Silks! Wash goods!

YOU CAN SAVE the entire cost of making Friday, providing you find what you want among the remnants, and they are just as good. Down to the finish—that's all.

Silks and velvets
LOT 1—Pick and choose for..... 18c. Formerly to 75c yard.
LOT 2—Pick and choose for..... 39c. Formerly to $1.00 yard.
LOT 3—Pick and choose for..... 58c. Formerly to $1.50 yard.

Wash dress fabrics
LOT 1—Pick and choose for..... 5c. Formerly to 25c yard.
LOT 2—Pick and choose for..... 10c. Formerly to 50c yard.
LOT 3—Pick and choose for..... 19c. Formerly to $1.00 yard.

Wool dress goods
LOT 1—Pick and choose for..... 18c. Formerly to 75c yard.
LOT 2—Pick and choose for..... 39c. Formerly to $1.00 yard.
LOT 3—Pick and choose for..... 58c. Formerly to $1.50 yard.

Coat shirts

700 men's plaited shirts with attached cuffs; made of a fine percale, in neat stripe effects and plain white; new, clean goods, specially priced..... 65c

Bedspreads

FULL-SIZE crochet bed spreads; Marseilles patterns; no dressing; worth today $1.25; Friday..... 85c

Extra large fringed bed spreads and cut corners; splendid fine quality; all choice patterns; worth today $2.00; Friday..... $1.48

Lot of superfine genuine satin Marseilles spreads, with beautiful raised designs; some of this lot have mill stains; size 81x90 inches, and worth today $3.50; Friday at..... $2.55

Women's, misses' and children's ready-to-wear

YOU will find many excellent articles of outer apparel very specially priced for Friday. These items are only a few of the many unusual attractions.

Waist section

DAINTY lingerie waist, with allover embroidered front; neatly tucked collar and cuffs, finished with German Val. edging; a splendid value..... 75c

BEAUTIFUL waist of fine batiste, with allover embroidered front and tucked back; the new bishop sleeves; soft tucked collar and cuffs; tastefully trimmed with German Val. lace; an extra good value..... $1.15

HANDSOMELY tailored waists of French madras, in many effective styles and patterns; all are strictly tailored with detachable linen collar and laundered cuffs; very special values at $1.95, $1.75..... $1.50

STRICTLY tailored waists of pure Irish linen; some plain, others finished with one-inch plaits and pin tucks; detachable collar and link cuffs; an especially good value, at..... $2.50

Suits and dresses

NEW tailored suits of fine worsted, with the popular 32-inch coat; lined with excellent satin. The skirts are cut very full and plaited; colors are gray, navy blue and black; sizes for both women and misses; a splendid value; at..... $15.00

NEW taffeta silk dresses, in all the new colorings and stripes; made in the full blouse effect, with embroidered lace yoke; the skirts are cut very full, in the new plaited and tunic styles; women's and misses' sizes; an excellent value at..... $15.00

BEAUTIFUL dresses of excellent pongee silk, made in full blouse effect, with fancy yoke of cream allover lace, finished with tucks and piping; the skirt is cut very full, showing the new tunic effect; women's and misses' sizes; an extraordinary value..... $18.50

Coats and capes

LONG semi-fitted tailored coats of real English covert cloth, in the correct shades of tan, finished with deep cuffs, patch pockets and bone buttons; a special value at..... $9.75

NEW cloth capes; made circular; strictly new and up to date; unlined and handsomely trimmed with fancy gilt braid and buttons; women's and misses' sizes; in all the new colors; wonderful values, at, $4.75 and..... $6.95

Spring skirts

NEW spring skirts, of all wool panama; made in the new plaited effects; some plain, others trimmed with self straps and buttons; splendid values, at..... $3.95

NEW spring skirts of chiffon, panama and worsteds; in several different styles; showing the new plaited and tunic effects; both regular and extra sizes; 22 to 36-inch waist bands; extraordinary values, at..... $5.95

Junior and children's section

GIRLS' dresses, of percale; in navy blue or black and white check; trimmed in contrasting shade; sizes 6 to 14 years; full plaited skirt; splendid values at..... $1.25

GIRLS' dresses, of plaid ginghams; made with Gibson plaits over shoulders and button trimmed; full plaited skirt; sizes 6 to 14 years; excellent value at..... $1.50

GIRLS' jackets, in tan, navy blue, red and green; made semi-fitted, with notch collar and cuffs of moire silk; sizes 6 to 14 years; a good value at..... $3.75

GIRLS' jackets, of covert cloth or white serge; trimmed with stitched straps and buttons; sizes 6 to 14 years; extraordinary value..... $5.00

Men's underwear

MEN'S ecru balbriggan shirts and drawers; medium weight, nicely finished; pearl buttons; shirts come either long or short sleeves; ankle-length drawers; a good garment for early spring wear. 35c
First floor.

Fancy linens

SCARFS; an immense quantity; some trimmed with lace, some hemstitched, some of allover lace; worth to 75 cents; your choice..... 29c

Odds and ends of Battenberg pieces, Japanese hand-drawn pieces and chiny laces; almost all sizes in the lot; worth to $3.50; your choice..... 98c

Japanese hand-drawn bedspreads; full double-bed size; elaborate artistic designs; worth to $15.00; your choice..... $6.95

White remnants

Remnants of
Fancy Swisses, worth to 25 cents...
Persian lawns, worth 20 cents.....
Fancy madras, worth to 35 cents....
Plaid lawns, worth 15c.....
Nainsooks, worth to 20 cents.....
Longcloth, worth 15 cents.....
40-in. lawn, worth to 19 cents.....
} A yard at 10c

Mercerized poplin, worth to 35 cents
Fancy lawns, worth to 35 cents....
English madras, worth to 29 cents..
Plain linaire, worth to 25 cents.....
Mercerized batiste, worth to 35 cents
Plaid underwear lawn, w'th 29 cents
} A yard at 19c

Hosiery bargains

1500 pairs of women's novelty hosiery at about half regular price; lot consists of plain black, white and large range of colors; lace open-work embroidered designs in a large variety; also split soles for tender feet.... 28c

Boys' school hosiery

Boys' fast black cotton hose; good medium weight; fine ribbed, double knee, heels and toes; a very satisfactory wearing stocking; at..... 15c

Knit underwear

WOMEN'S union suits; perfect fitting; made of pure white, fine lisle thread; low neck and no sleeves; either tight knee or wide umbrella leg, trimmed with handsome durable lace; regular and extra large sizes..... 48c

WOMEN'S jersey ribbed cotton vests; low neck and no sleeves; nicely trimmed; tape on neck and arms; perfect fitting; excellent value; regular and extra large sizes; each..... 15c

Undermuslins

WOMEN'S and children's mussed undermuslins for Friday.

25c garments for 15c
Children's and women's drawers.
Children's skirts.
Women's corset covers.

50c garments for 35c
Women's drawers, corset covers and skirts.
Children's gowns, drawers and skirts.

$1.00 garments for 69c
Women's gowns, skirts, drawers, corset covers and combinations.
Children's and misses' skirts.

Sheets, cases and domestics

81x90 bleached sheets, with invisible seam; best grade made; Friday..... 56c

81x90 bleached seamless sheets; splendid, fine quality; no dressing; worth 87½ cents; Friday.. 69c

Extra long, 81x99 inches, bleached seamless sheets; made from best round thread sheeting, and worth $1; Friday at..... 77½c

Lot of 20-cent bleached pillow cases, made from best grade sheeting remnants; Friday at..... 14c

$1.65 English longcloth, very fine, soft finish, in 12-yard bolt; Friday.. $1.15
Basement.

Spring suits and topcoats, special, $10

TO usher in a Spring season of tremendous activity we announce a remarkable sale for Friday of men's Spring suits, topcoats and cravenettes.

THE suits are all-wool worsteds, cheviots, cassimeres and navy blue serges, fancy stripes, shadow effects and mixtures, all the new shades, olive, tans, browns, oyster and slate grays. Excellently hand-tailored, the newest Spring models, long and medium coats, long roll lapels and broad shoulders.

THE topcoats and cravenettes are in all the favored styles, long, medium and short models, of all-wool fabrics, tans, grays and blacks; the cravenettes are splendid garments, guaranteed rainproof.

REGULAR $15.00 and $17.50 suits, topcoats and cravenettes, all sizes, 33 to 48, for Friday at..... $10

Bargains in boys' confirmation suits

$5 combination suits, $3

"NUGENTS" special suits, with extra trousers, for boys; worth $5.00; made of wool cheviots and cassimeres, in the new spring mixtures; coats have the derby back and cuff sleeves; pants cut full Knickerbocker styles; the sizes are for boys 7 to 17 years; the best values in suits ever offered; the entire outfit of three pieces, Friday..... $3.00

Boys' $3 suits, $1.95

DOUBLE-BREASTED coat and Knickerbocker trousers, in fancy mixtures of medium and light shades; new spring styles; well tailored throughout with good trimmings; suits you cannot duplicate under $3.00; our price, Friday..... $1.95

$5 blue serges, $2.95

THESE suits are of fast-dyed blue serge; our assurance of that or we replace every one that goes wrong; we bought them under price, and can therefore sell them accordingly; double-breasted coat with derby back, cuff sleeve; pants are full-cut Knickerbocker; all sizes 7 to 17 years; a $5.00 suit; Friday, special..... $2.95

Handkerchiefs

MOST excellent values in plain hemstitched handkerchiefs; every one pure linen.
Women's fine pure Irish linen; hemstitched; all style hems:
8½-cent ones for..... 5c
19-cent ones for..... 10c
25 and 35 cent ones (seconds) for..... 14c
Men's pure Irish linen:
15-cent ones at..... 10c
25 and 35 cent ones at... 19c
50-cent ones at..... 25c

Umbrellas

MEN'S AND WOMEN'S UMBRELLAS, covered with good rainproof American taffeta and English gloria; best steel frames; natural wood handles; some show slight imperfections, nothing serious enough to keep them from giving splendid service; worth $1.00; special at..... 59c

Men's and women's silk umbrellas; covers of fine quality piece-dye union silk taffeta; natural wood and fancy handles; values up to $3.50; your choice..... $1.9

B. Nugent & Bro. Dry Goods Co., Broadway, Washington av. and St. Charles st.

5000 BESIEGE CLEVELAND BANK IN TWO-DAY RUN

$6,000,000 on Counters Fails to Appease Gov. Herrick's Depositors.

Special to the Post-Dispatch.

CLEVELAND, O., March 10.—Five thousand men and women, most of them foreigners, are in line awaiting opportunity to get into the Society for Savings, Gov. Myron T. Herrick's bank, and withdraw their accounts. This is the second day of a run which started when a rumor, believed to be groundless, was circulated.

While the crowd, extending for several blocks from the bank doors, was orderly, some of the immigrants in line were uneasy and anxious to push to the front. Chief of Police Koehler took charge of the situation personally, took a large crowd of reserves to the scene and used every effort to pacify the anxious ones.

Early in the day, a warning was sent down the line that pickpockets had been seen and those who had drawn their savings out were urged to guard their wealth with much care. One story is that the pickpockets started the story against the bank, expecting to rob those who drew their money.

While the bank has deposits of $51,000,000, it is said that it has resources which will make it able to meet any emergency. Some of its ability to raise money was shown this morning when $6,000,000 was stacked up on tables back of the paying tellers, in plain sight of those who got inside the bank. The presence of this large fund had a reassuring effect but did not seem to result in a diminution of the line.

All of the editions of the local papers carry statements of a reassuring nature and urge the depositors to refrain from taking their money away from the institution.

In addition to the available cash, the bank has Government and other bonds as security of loans to the value of $30,000,000, and it holds real estate security for loans amounting to $10,000,000. The run was started by rumors that originated in the foreign section of the city, so far as the officials are able to learn.

The bank is one of the two or three in the country which have no stockholders. It started 60 years ago as a mutual society for savings. Its profits have built it to its present standing. It built 10 years ago a 10-story all-stone building with money left in the bank by depositors years ago and never claimed.

HEAD OF ALLEGED SWINDLING SYNDICATE AND PHOTO OF FAKE WRESTLING BOUT

Marriages, Births and Deaths

MARRIAGE LICENSES.

Oscar W. Hamilton ..... 1002 Chouteau
Lettie Black ..... 960 Chouteau
Abe Mann ..... Collinsville, Ill
Fene Nussenholtz ..... 1918 Biddle
George Blue ..... 1327 Russell
Mamie E. Lero ..... 1327 Russell
Charley Hall ..... Hillsboro, Ill
Eva Hamilton ..... Hillsboro, Ill
Irving C. Breder ..... 3318 Blair
Cora E. Smith ..... 4406 Blair
Alan Agnew ..... 1925 St. Charles
Nealie Farris ..... 1935 St. Charles
Albert Fritz ..... 1526 S. 3d
Clara Adams ..... 1525 S. 3d
Henry A. Ritgerod ..... 2219 S. 12th
Marie L. Cammann ..... 3642 Wyoming
Benedict Bowles ..... Clarksville, Mo
Edna Broaddus ..... 4320 Maryland
Julius C. Schoeneberg ..... 4425 Alaska
Flora Pitzer ..... 3332 Ohio
Harry Ballard ..... Collinsville, Ill
Josie Crossland ..... Collinsville, Ill
William E. Drapp ..... 2300 S. 10th
Jennie Zeczkowska ..... 529 Hoffmeister
William Bryant ..... 3720 Rutger
Mae Posey ..... 1011 Elliot
Edward C. Johnson ..... Chicago, Ill
Virginia E. Squires ..... Chicago, Ill
Fred Gasway ..... 4011 Finney
Cornelia Compton ..... 4061 Olive
Jack Polinsky ..... 1714 Carr
Rose Finkelstein ..... 721 Morgan

Belleville.

Matthew Mitchell ..... St. Louis
Lizzie Lauth ..... Millstadt
Tyler Hastin ..... East St. Louis
Mrs. Katie Scarwell ..... East St. Louis

East St. Louis.

Lester Asfeld ..... East St. Louis
Cora White ..... East St. Louis

Solid Gold Wedding Rings, $3 to $25. JACCARD'S, Broadway, cor. Locust.

BIRTHS RECORDED.

C. and L. Riekenberg, 3934 Wyoming; girl.
J. and A. Kaszewski, 1424 N. 20th; girl.
J. and E. Wetter, 4409 Gibson; girl.
M. and B. Mathless, 1628 Carr; girl.
M. and A. Zeman, 1918 S. 10th; girl.
J. and S. Dunn, 3908 N. 22d; girl.
C. and C. Hobbs, 2407 Gilmore; girl.
J. and M. Potye, 2334 Scott; girl.
L. and A. Ryan, 331 S. Garrison; girl.
O. and A. Sruka, 1808 S. 12th; girl.
O. and A. Frazier, 1928 Arlington; girl.
M. and E. McDonald, 4202A Parlin; boy.
E. and L. Creighton, 2244 Madison; boy.
C. and M. Nolan, 4329 Margaretta; boy.
C. and R. Randon, 4465 Delmar Bl.; boy.
M. and I. Hutken, 1235 N. 18th; boy.
J. and K. Gorry, 2618A Dickson; boy.
E. and A. Naert, 4676 Louisiana; boy.
B. and M. Endrix, 1716 N. Jefferson; boy.
F. and A. Krutak, 1041 Geyer; boy.
F. and M. Slovacek, 1822 Dolman; boy.
L. and J. Nedoma, 1300 Calhoun; boy.
A. and E. Ball, 8215 Lucille; boy.
F. and E. Wilkie, 2511A Gilmore; boy.
J. and A. Culp, 2321 Cayce; boy.
C. and H. Bell, 1741 N. 13th; boy.
M. and R. Potaznick, 4028 Evans; boy.
J. and A. Schrader, 1823A N. Grand; twins.
V. and K. Bolsanbin, 3942 Cote Brilliante; boy.

BURIAL PERMITS.

Michael O'Brien, 71, 1307 Virginia; nephritis.
William Watkins, 80, 714 Market; dementia.
Morris Fitzgerald, 65, 501 Biddle; pneumonia.
Peter van Nostrand, 81, 3152 Itaska; sclerosis.
Eliza C. Campbell, 81, 3619 North Grand; senility.
Mary Corridan, 80, Poorhouse; pneumonia.
Constantine E. Thomssen, 24, 1443 Gravitan; pneumonia.
Frances X. Linneman, 72, 5219 Cabanne; nephritis.
Joseph Moloni, 35, 3316 Hickory; accident.
Margaret Smith, 78, 4325 Maryland; carcinoma.
Susan M. Cabanne, 63, 4334 Westminster; pneumonia.
W. J. Sutter, 26, 2627 St. Louis; epilepsy.
Rich. Bertram, 18, 5907 Minnesota; tuberculosis.
John Wahl, 77, 3652 Evans; myocarditis.
Charles Blattner, 47, 3416 S. Broadway; cirrhosis.
Louisa Thome, 72, Sisters of Poor; pneumonia.
Hy. Prucca, 27, Christopher, Ill.; pyopneumothorax.
James W. Pulliam, 67, 4597 Evans; sclerosis.
Casper H. Weber, 42, 2623 N. Prairie; phthisis.
George Barett, 68, 3260 14th; uremia.
John Nelly, 62, Roosebout; tuberculosis.
Henry Uhlhorn, 37, 2901 Thomas; heart disease.
Daniel M. Harris, 54, 5172 Page; Bright's disease.
Mortio H. Rubega, 45, 2648 Bernard; atrophy.
J. C. Hauch, 43, 1404 Pine; septicemia.
James W. Mathews, 45, 2555 Warren; phthisis.
Bertha S. Levy, 50, 4727 Washington; myocarditis.
Ebenezer Vickers, 77, 4562 Cote Brilliante; uremia.

East St. Louis.

Melvis Snell, 4; 1614 Henrietta; ptomaine poisoning.
Albina Matterko, 3 months, 125 Winstanley; convulsions.

FIRST COUSINS FINALLY WED IN KENTUCKY AFTER THIRD ATTEMPT

Jerseyville Pair Sought License in Iowa Only to Learn Law Had Been Changed.

On their fourth attempt to be legally married, George F. Scribner and Ethel Washburn, first cousins, succeeded in getting a marriage license in Henderson, Ky., and were wedded there. They returned Thursday to make their home in Jerseyville, Ill., with the young woman's parents, who opposed the match.

Twice the cousins went to Alton together, planning to go to some state where their marriage would be legal, and twice they were turned back, once by the objections of their families and once by sickness. The third time, having heard that they could wed in Iowa, they went to Keokuk, only to learn there that the law had been changed last year. They went to Kentucky a week ago.

The Post-Dispatch is the only evening newspaper in St. Louis that receives or publishes news gathered by the Associated Press.

Neusteter's

Washington Av. at Seventh

Smart Clothes for Women, Misses and Girls.

Opening Days next Monday, Tuesday, Wednesday.

Madame—Do you realize that it is just 14 shopping days before Easter? Don't delay—your Easter Suit may need altering—it takes time to do it right.

Extraordinary Suit Value

for Women and Misses
Special at $20

A very attractive new model on sale for first time tomorrow, in gray, navy, tan and black diagonal; strictly tailored; coat 33 inches, lined with peau de cygne to match; full plaited kilt skirt.

Charming Foulard Dresses

for Women and Misses
Special at $20

Made of spot proof silk foulard; new Spring patterns, in navy, black and tan designs; combined with plain taffeta and trimmed with buttons and lacing; full plaited kilt skirt with wide fold.

Attractive Coat Values

for Women and Misses

Shepherd Check Coats, *16.50, 20.00, 25.00, 27.50*
White Serge and Diagonal Coats . . . *18.50, 27.50*
NavySerge Coats *15,00, 20.00, 25.00, 35.00*
Raincoats and Capes . . *10.00, 12.50, 15.00, 25.00*

Girls' Confirmation Dresses

Of white lawns, batistes and dimities, cambrics, with exquisite laces, embroideries and insertions; ages 6 to 16 years;

7.50, 10.00, 16.50, 22.50

Misses' and Juniors' Tailored Suits

For girls from 11 to 18 years or suitable for small women—smart attractive models—in black and all colors—

$15, $20, $25, $30

Girls' Coats—Ages 4 to 16 Years

In black and white checks, red, tan and navy diagonals—all cut on exceptionally good lines—lined with the best of linings, including foulards—

5.90, 7.50, 10.00, 15.00, 18.50

SAMPLE RUGS

About 250 of the newest patterns for this season, which were carried by our army of travelers, on sale Friday.

Room Size Brussels Rugs $7.85
Exactly same patterns and qualities we sell regularly at $11 to $20; size 9x12; 87 fine Rugs to select from.....

Velvet and Body Brussels Rugs $10.85
Beautiful new designs from the leading mills; sold regularly from $18 to $27.50; size 9x12.....

Come early—They will not be here long.

Frontlicht Duncker Carpet Co.
FOURTH AND WASHINGTON.

Actual $17.50

New Spring Suits

We are indeed demonstrating that this is the greatest value-giving Woman's Shop in St. Louis; take this offering, for example: Beautiful new Spring Suits in almost all the wanted colors and fabrics, including the ultra fashionable shepherd checks; all handsomely tailored; Suits that could not be duplicated for less than $17.50, here $11.75. **$11.75**

$2.35 for $5 Silk Petticoats
Another lot of these heavy Taffeta Silk Petticoats that are easily worth $5, again tomorrow and Saturday at $2.35.

Announcement *Tomorrow will see the opening of our new Novelty Jewelry Department, wherein all the latest effects in Novelty Jewelry will be shown at all times. Higher qualities at still lower prices.*

Frankel Bros.

Alaska Fur Co.

422 North 6th St.

Charge Accounts Solicited. *Opposite Columbia Theater*

Alleged Leader of 'Mike' Swindlers Will Not Plead Guilty

Continued from Page One.

boxing gloves and wrestling mats, were confiscated.

But what was regarded as more important was the capture of complete records of the operations of a gang which called itself "The Millionaires' Club," which extended all over the country, counting its victims in St. Louis, as well as other principal cities. These records, which took in every transaction, were kept in cipher, but the translation soon was accomplished by the Government officers who scanned them.

Mabray and his associates had established themselves in Little Rock, he posing as a millionaire miner of the West who was fond of sports, and the others appearing as his partners. They were regarded as quite an acquisition to the town, both socially and financially, and their big red automobile was followed by many longing eyes.

Their horses were exercised on a private track, and they were arranging for the purchase of a tract to be used for private racing and athletic purposes when the officers swooped down upon them. They had operated in other parts of the country, and some of their victims gave up their money at Little Rock.

For each man "trimmed," there was a typewritten record of the transaction in the peculiar slang of the gang. In the records the victim was always knowns as "Mike." The fighters, or wrestlers who engaged in prearranged contests on which the victim was sure to lose, were known as "Inside" and "Outside." The "Inside" was the man who was "sure to win if he did not drop dead"—he always "died" in the ring or on the mat, or the track, if the game was a footrace or a horserace.

The fighters or wrestlers received only a small percentage of the winnings, usually 2 per cent. Maybray or Gordon, as the mainspring of the whole scheme, took 50 per cent, and the steerer or guide usually got 40 per cent. The remainder of the victim's money, which always amounted to thousands, went to the stakeholder.

The amount of money taken from the long list of victims runs from $37,000 lost by J. E. Cavanaugh, a timber man at Pine Bluff, Ark., and $30,000 lost by a Princeton, Mo., banker, T. M. Bellew, down to $1500.

Busy Bee Bargain Day Tomorrow. Our French Mixed Candy, 10c a lb.

ROOSEVELTS WILL MEET NEXT MONDAY EVENING IN KHARTOUM

KHARTOUM, Egypt, March 10.—Col. Roosevelt left Tounkin yesterday and is expected here next Monday. He will be met that evening by Mrs. Roosevelt and Miss Ethel Roosevelt.

The Roosevelts will remain here until the following Thursday, being entertained at the Sirdar's Palace. During the stay many points of interest in the vicinity will be visited.

Busy Bee Bargain Day Tomorrow. Our French Mixed Candy, 10c a lb.

HEIRS TO $250,000 ESTATE WOULD REMOVE MRS. DELANO

Administration Charged With Failure to Make Accounting of August Nedderhut Property.

A petition for the removal of Mrs. Augusta Delano, widow of Rufus J. Delano, as administrix of the $250,000 estate of her father, August Nedderhut, was filed in the Probate Court Thursday by the St. Louis Union Trust Co.

Mrs. Delano, who lives in Webster Groves, has been in charge of her father's estate since her brother, Charles Nedderhut, resigned the position of executor in 1906. The trust company, which represents the interests of two of the grandchildren, Edward and Sidney Busch, charges that no accounting has been made by her for their part of the trust, and that she has filed but one annual settlement.

Nedderhut, a wealthy St. Louis miller, lived at 3007 Lafayette avenue. Mrs. Delano's husband, who died several years ago, was a prominent St. Louis lawyer.

JAPANESE ELOPES WITH WIFE

American Ceremony Follows Marriage in Japan Two Years Ago.

Louis I. Ogata, a Japanese student at the University of Kentucky, who is stopping with his American wife at the Southern Hotel, explained to a Post-Dispatch reporter Thursday that his reason for getting married at Alton Tuesday was because of his wife's desire to be married according to the American fashion, although they were married in Japan two years ago.

Ogata said that when he determined to comply with his wife's ideas he thought he might as well surrender fully to the American idea by having an elopement which would attract the attention of the newspapers and thereby spread broadcast the fact that they had been married in this country.

Politics Do Not Interest.

HARRISBURG, Ark., March 5.—There is only one candidate for each office in the county so far, and very little interest is being taken in politics.

How's Your Liver?

Eighty per cent of the adult population of the United States is said to suffer more or less from inactive, benumbed and sluggish liver.

Reason: Lack of proper bodily exercise to give the liver the necessary gestic action. There is a good substitute for exercise of the liver and stomach, and that is the herbal preparation known in pharmacy and the medical world as King's stomach and liver tablets; no calomel, no metallic drugs in it; nothing but purely vegetable and herbal ingredients. Invaluable in the treatment of our national enemy, indigestion; and for chronic constipation, bad breath, loss of appetite, dyspepsia, biliousness and torpid liver.

The secret of the preparation lies in its action, its penetration and its "special effect" upon the stomach and liver. Ten cents and 25 cents a box at all druggists, or sent by mail upon receipt of price. King Mfg. Co., 1421 Olive st., St. Louis.

PHYSICIANS ARE NATURALLY PREJUDICED

against proprietary or advertised medicines, as the sale of these remedies decrease their incomes.

However this may be, the general public is benefited by the use of such standard medicines as Lydia E. Pinkham's Vegetable Compound, with its wonderful record of thousands of cures among suffering women. We are very glad to say, however, that there are hundreds of honest physicians in the United States who do not hesitate to recommend such medicines.—ADV.

Bailey Market

ON THE CORNER OF BAILEY & GLASGOW

Central 6282 — Tyler 3014

Hundreds of children come daily and get what they are sent for $10.00 in Stamps with 33 Bread Tickets, $1.00.

With this ad and $2.00 purchase $5.00 in Stamps Free.
With this ad and $3.50 purchase $10.00 in Stamps Free.

Our Second Carload of New Tomatoes. Large Cans, 8 for 50c

Kidney Beans, can...5c
3 cans Oil Sardines.10c
Cove Oysters, can...5c
Fine Potatoes, peck.15c
2 cans Red Salmon..25c
Choice Apricots, 2 lbs., 25c
3 pkgs. Washing Powder 10c
Buffalo, Searchlight, Bird's-eye Matches, 3 boxes 10c
Small Prunes, 3 lbs., 10c
4 lbs. Chile Beans..25c
4 lbs. Fine Prunes..25c
2 pkgs. Oats.....15c
5 lbs. Wash Soda...5c
2 bottles Catsup...15c
7 bars Toilet Soap..25c
8 bars Pride Soap.25c
3 cans Pink Salmon.25c
3 cans Oil Sardines.10c
Seeded Raisins, pkg..4c
2 lbs. Dried Peaches, 15c
Spaghetti or Macaroni, 2 lbs. 15c
2 pkgs. Corn Flakes.15c
5 lbs. Sauerkraut...10c
Veal Roast, lb.....10c
Veal Leg, lb.....10c
Veal Stew, lb.....7½c
Shinola, 2 cans.....15c
E-Z Stove or Shoe Polish, 2 for.....15c
6 lbs. Navy Beans.25c
2 lbs. Butter Beans.15c
3 lbs. Whole Rice..15c
4 lbs. Good Rice....15c
6 lbs. Fine Rice....25c
3 sacks Salt.....10c
$1.00 in Stamps with 10c Bottle Mexican Relish
3 cans Milk.....10c
Smoked Sausage, 2 lbs., 15c
3 Sirloin Steaks....25c
3 Round Steaks....25c
3 Short Steaks.....10c
3 lbs. Starch.....10c
Ammonia or Bluing, 3 bottles 10c
3 bottles Mustard...10c

Choice Plate, Chuck, Shoulder or Rump CORNED BEEF, 5c, 6c, 7c lb.

DIRECTIONS FOR REACHING BAILEY MARKET.
From any car transfer to Grand avenue car going north; get off at Bailey avenue and walk east. Also transfer to Lee av. car going north, get off at Glasgow av.; walk north.

"THE TURN IN THE ROAD" may come to you through answering one of the Farm for Sale ads in the Post-Dispatch want columns. The real estate agents' investment offers may also interest you.

SEE IT AT
THE HOUSEHOLD SHOW
COMBINATION
GAS AND COAL RANGE
JUST LEFT OF MAIN ENTRANCE

RANGE FREE — GET COUPON

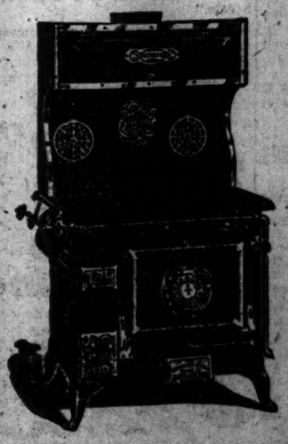

This is a cut of the combination coal and gas Range. Can be changed to suit the weather in 3 seconds.

A Coal and Gas Saver!

Sole Agents for St. Louis

J. C. Geitz Mach. & Fur. Co.
1315-19 N. Market St.
4706-8 Easton Av.
518 Franklin Av.

ITS IN THE SUCTION

$4 NO PAIN

EVERSTICK SUCTION

Until March 20, we have decided to make our Wholesome Set of Teeth with any extra offer section, which is by all newspapers, $ 815 out, for $4. Then will stick in any mouth no matter how hard it is to fit. What you can expect for $4: The best set of teeth, one that will stick tight in your mouth; never falls when you laugh; take upon off the cob; do not make a noise when you eat, and last, natural in your face.

Gold Crown $3.00
Full set of teeth (wholesome).....$4.00
Bridge work, per tooth, best gold...$3.00
White crowns $3.00

22-K. gold set of teeth.....$20.00
Gold fillings.....$1.00
Best silver fillings 50c
Platina fillings $1.00
Teeth filled 25c

All work guaranteed for twenty years. Have impressions taken in the morning and get teeth same day. Examination and advice free.

DR. CASE'S BOSTON DENTAL CO., 815-817 Olive St.

New Spring Shoes at $3.45

$4.00 and $5.00 Values. Ordered by Koers

THE Koers Shoe Co. ordered these Shoes months ago. When we bought their entire stock a couple of weeks ago we also arranged to take care of all their orders for Spring. This results in bringing you latest Spring styles at quite a reduction; newest styles and leathers, **$3.45.**

Shoes Five Centuries Old Exhibited on Main Floor

WE are offering our patrons an opportunity to study the footwear styles in vogue a great many centuries ago. One can see the unique and elegant styles that were worn by some of the most prominent people in history. It is an interesting and instructive exhibit.

JAPANESE Straw and Canvas House and Bath Slippers; pretty effects; serviceable; 2000 pairs on sale Friday, at, per pair **15c.** Bargain Square No. 3.

March Sale of Lace Curtains

Unexampled Buying Opportunities

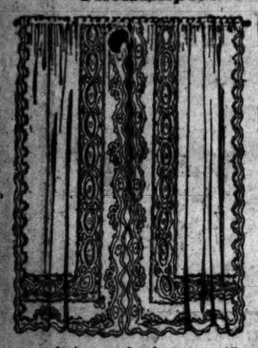

IRISH Point Lace Curtains, also French Braided Lace Curtains, in a handsome range of pretty patterns; all have best net foundation; will give excellent service; pair, **$3.25.**

SHEER quality Swiss Curtains; new designs; with hemstitched ruffle; extra well made; full width and 2½ yards long; $1.00 values; at, per pair, **65c.**

LACE Curtains in exact reproductions of Battenberg, Arabian and Cluny Laces, made of best Sea Island cotton yarn; hundreds of pairs to choose from; special for Friday, pair, **$2.35.**

PRINTED Etamine for curtains and over-draperies, in a striking range of handsome designs and colorings; will wash and iron perfectly; yard, **19c.**

LACE Curtains for parlor, living room or library; such as Irish Point, Arabian, Cluny, Point Milan, Swiss Cordon and Marie Antoinette Curtains; usually sell at $6.00 to $7.50 a pair; special for Friday, pair, **$5.00.**

LACE Curtains in a great variety of patterns and styles, including French Novelty, Cluny, Scrim, Nottingham, Ruffled Net and Cross-stripe Grenadine Curtains; all first-class quality; a grand lot; at, per pair, **$1.50.**

(Fourth Floor.)

SPECIAL MUSICAL PROGRAM IN THE DINING ROOM

STIX, BAER & FULLER D.G. CO GRAND-LEADER

An Extensive Variety and Remarkable Values in

Women's Moderate-Priced Spring Apparel

This Suit **$18.50**

EVERYBODY trades at Grand-Leader for the reason that Grand-Leader provides for every one's needs. At any given price, whether high or low, you will find here the greatest variety and the most desirable fashions.

Beautiful Silk Dresses at $14.75

SMART One-Piece Dresses of messaline; exceptionally becoming costumes in street and evening shades, with fancy yokes; front of bodice elaborately trimmed with gold braid, richly embroidered in gold under self-color chiffon; finished on front and back with plaits; three-quarter length sleeves, trimmed with shirred silk and gold bands; allover plaited skirt; very charming dresses, suitable for all occasions, **$14.75.**

Taffeta Silk Dresses, Special, $16.50

EXCELLENT value in fine quality Taffeta Silk Dresses, in the one-piece style; one of the most attractive models of the season; beautiful lace yokes in front and back; entire front of bodice, also skirt, elaborately braided; new style sleeves finished with fine tucks and plaits; skirt in the new tunic effect in brown, blue, lavender and pink striped taffeta, as here illustrated; price **$16.50.**

New Spring Suits at $19.75 and $24.75

WE go to extreme measures in order to provide extraordinary values in Women's Tailored Suits at $19.75 and $24.75. We demand and receive concessions from the manufacturers, and make concessions ourselves. That is why these Suits embody so much style and quality. The material, lining and workmanship is of a higher character than you will find in the average suits at these prices, and we aim to have new models constantly arriving. We are showing a splendid collection in short and medium length coats; strictly plain and trimmed effects; all the latest Spring shades, with plenty of blues and grays; **$19.75** and **$24.75.** *(Third Floor.)*

Taffeta Silk Dress, **$16.50.**

Women's Pure Thread Silk Hose, Friday, 69c

A PURCHASE of 100 dozen Pure Thread Silk Hose for women will be placed on sale Friday, on Main Floor, and we urge the woman who desires to participate in this unusual event to be on hand early.

69c

TO start the sale with, there is a good variety of most desirable colors, including black and white; all sizes, but it is a certainty that the lot will sell out very readily; all priced for Friday's selling, **69c a pair.**

(Main Floor.)

You Want Scotch Art Rugs

For the Bungalow, Summer Home or Bedroom

THE line we are showing will induce you to make your selections at once. They are of fine quality worsted, and the special dyes produce a softness and delicacy not seen in other weaves. The collection includes self-color effects in rose, blue, brown and French grays and tans, also soft greens with Empire effects and craftsman designs. Come in the following sizes:

27x54 inches, priced **$3.00** — 6x9 feet, priced **$13.75**
36x72 inches, priced **$4.50** — 9x9 feet, priced **$21.00**
9x12 feet, priced **$27.50**

Also special sizes and colorings, 9 feet wide, in any length, as well as for reception halls and runners. *(Fourth Floor.)*

Burrows' Feather-Weight Folding Card Tables

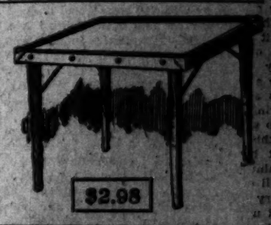

THESE Tables are made with fiber top and covered with billiard cloth; light weight but strongly built; priced special for Friday, **$2.98.**

Mission Buffet, $15.75

OF large dimensions; arranged with compartments for dishes, linen drawer and silver drawer; **$15.75.** *(Sixth Floor.)*

$2.98

A Friday Petticoat Sale That Will Arouse Interest

$6.00 Silk Petticoats for $3.50

HERE is an unusual bargain in Black Silk Petticoats; made of guaranteed taffeta silk, with deep full-flaring sectional ruffle; deep underlay and dust ruffle; splendid $6.00 values; while 100 last, each..... **$3.50**

$3.00 Jersey Top Petticoats, $1.95

BLACK Jersey-Top Petticoats, with deep flare sectional ruffle of chiffon silk; $3.00 values, **$1.95.**

$2.00 Cotton Petticoats, $1.00

BALANCE of samples and surplus stock of Heatherbloom, Feather-silk, Sateen and Moreen Petticoats, with deep flare ruffle, trimmed with tucks and shirring or open embroidery flounce; $2.00 and $2.50 values at **$1.00.** *(Second Floor.)*

New Corset Models—Special at $1.25

THREE new Spring models in Our Special and the Louise Corsets; made of fine quality batiste; boned with steel that will not rust; high bust; long sheath Corsets, with hose supporters attached; all sizes; regular $1.50 and $2.00 values, Friday only, at **$1.25.**

(Second Floor.)

75c Foulard Silks, Yard, 49c

MAIN FLOOR

ALL-SILK Foulards, in desirable colors and best designs, including the ever popular navy blue and white dots, spots, etc.; 24 inches wide. As we do not expect these Silks to last long, we advise early choosing; while they last, per yard, **49c.**

Remnants of Suitings, Yard, 69c

Worth Up to $1.75 Yard

BARGAIN SQUARE 9

ABOUT 3000 yards of short lengths of Suitings and Dress Fabrics, in a great variety of designs and colorings; in dress, suit and skirt lengths. Included are plain weaves in great variety, also invisible and shadow stripes; mostly trial lengths, loom ends, etc.; all in perfect condition; sell off the full piece up to $1.75 a yard; at, yard, **69c.**

Remnants of Cream Serge, Yard, 59c

Worth Up to $1.50 Yard

BARGAIN SQUARE 8

REMNANTS of All-wool Cream Serge, French and Storm weaves, also invisible and herringbone stripes; mostly 54 inches wide; lengths up to 5 yards; many pieces match; sell regularly at $1.50 a yard; on sale Friday, priced at **59c.**

An Unsurpassed Showing of Popular-Priced Millinery

YOU have had the opportunity to inspect our Imported Model Hats during the past few days, and now we want you to come and see what a wonderful collection of popular-priced Trimmed Hats we are showing. You will find here tomorrow more than 500 at the prices mentioned below, and no two alike. A great many possess the style points of the imported hats. These are in the main products of our own workrooms, priced

$4.98, $5.98, $6.98, $7.98 and $9.98

In the Untrimmed Hat Section

MILAN Hats in the very latest shapes; high rolling effects; medium and small shapes; burnt and white; values to $2.25; special at **$1.49**

CHIP Hats; 25 different styles; large hats as well as medium and small; in black, burnt, brown, navy and white; worth $1.98; choice, **$1.25.**

IMPORTED Shapes; very latest blocks; direct from Paris; prices range from $17.00 down to **$6.48.** *(Third Floor.)*

Men's Neckwear Sale

Bargain Square—Second Floor

FRIDAY we will place on special sale on Bargain Square on Second Floor, a lot of 200 dozen fine quality Silk Poplin Neckwear, in the popular open-end style; solid colors, including all the wanted shades, also an array of satin stripes and neat dotted effects; regular 35c kinds at, each; **17c; three for 50c.**

Room-Lot Sale of Wall Paper Is Friday's Great Selling Feature

NEWEST imported and domestic designs in Spring Wall Paper will be included in our weekly room-lot sale, which takes place Friday. Some most unusual values are offered this week, and you should take full advantage of them. *(Fourth Floor.)*

10 rolls Kitchen or Bedroom Paper; 18 yards of Border to match. **Worth 89c, for 58c**

10 rolls Bedroom Stripes and Florals, 18 yards Border to match, 6 rolls handsome Ceiling Paper. **Worth $1.79, for $1.29**

10 rolls Hall and Dining Room Paper, 18 yards of 18-inch Border, 6 rolls Ceiling. **Worth $2.49, for $1.69**

10 rolls Ingrain Paper, 18 yards Border, 6 rolls Flitter Ceiling. **Special at $2.69**

10 rolls Two-tone Paper, 18 yards pretty Cut-out Border, 6 rolls handsome Moire Ceiling. **Special, $3.69**

Easter Novelties and Favors

LAST week we closed a deal which brings us several sample lines of Easter Novelties and Favors, consisting of importations from Germany, Japan, England and France. You will be enabled to make a very big saving by taking advantage of this purchase, which will be placed on sale Friday. Divided into eight lots; prices range from **5c to $2.00.** *(Main Floor.)*

You owe it to yourself to visit the Basement Salesroom on Friday--Bargain Day

REMNANTS of Fancy Corded Madras and Percale; light colored; mostly black on white; neat small stripes and figures; 36 in.; lengths 2 to 8 yards; worth to 19c; yard, **9c**

REMNANTS of Soft-finished Chambrays; fast colored; solid colors and fancy checks and stripes; 33 inches wide; worth 15c a yard; priced Friday at, per yard, **9c.**

REMNANTS of Bleached Sheeting; Pepperell Mills; 2¼ yards wide; worth 30c a yard; on special sale Friday, in Basement salesroom, at, per yard, **15c.**

REMNANTS of fancy Printed Dress Foulards; soft-finished; fast colors; newest designs; worth 19c a yard; on special sale Friday, in Basement, at, per yard, **10c.**

REMNANTS of Batiste Lawns; fancy printed small, neat designs; fast colored; worth 12½c a yard; on sale Friday, in Basement, at, per yard, **7½c.**

REMNANTS of Sheer White India Linons; worth 10c a yard; on special sale Friday, in Basement salesroom, priced at, per yard, **5c.**

REMNANTS of fine White English Madras; fancy woven figures and stripes; for women's waists, men's shirts, pajamas, etc.; worth 25c a yard; at, per yard, **15c.**

TABLE Damask; red and white plaid; 60-inch; regular 25c quality, on special sale Friday in the Basement, at, yd., **15c.**

White Petticoats

WHITE Petticoats with cambric top; deep flare flounce of tucked lawn, with rows of lace insertion and deep lace ruffle; others with deep open embroidery ruffle and tucks; cambric dust ruffle; $1.50 values; at **$1.00**

50c Corset Covers, 29c

TWENTY styles, made of soft nainsook; low round neck; yoke and front trimmed with rows of lace or embroidery insertion; lace or embroidery edge on neck and sleeves; 50c values; priced Friday for **29c.**

39c Aprons for 25c

ONE big lot of Gingham and Percale Aprons; round and square; cover-all and waist styles; some trimmed with ruffle and hemstitching; regular 39c values; on sale Friday, in the Basement, **25c.**

Hosiery Sale--In Basement

WOMEN'S extra size Swiss Ribbed Cotton Union Suits; taped neck and arms; lace trimmed; worth 50c; 25 dozen on sale Friday at, per garment, **39c.**

WOMEN'S Black Cotton Hose; ribbed top; full-fashioned feet; double heels and toes; 15c value; special for Friday, pair, **11c.** (Only 3 pairs to a customer.)

Women's Cotton Ribbed Vests; full length; worth 10c, **8⅓c**

3 O'Clock Special

FRIDAY at 3 o'clock we offer 100 pieces of Zephyr Dress Gingham; small, neat stripes, in blue, tan, pink and green; some with border for trimming; fast colors; made by the Amoskeag Mills; for women's and children's tub dresses; worth 12c a yard, at **6¼c.**

Remnants of Curtain Materials---5c, 10c, 15c Yard

ABOUT 2000 yards of Curtain material in remnants will be placed on sale Friday, in the Basement, at less than cost to make. Madras, Casement Cloth, Curtain Swiss, Cretonnes Curtain, Nets, etc.; values range from 10c to 50c a yard; at, yard, **5c, 10c and 15c**

GRENADINE Curtains, with green, blue or red cross stripes; trimmed with fringe on bottom; worth $1.00 pair; each, **29c**

SINGLE Lace Curtains; several alike; full width and length; worth to $3.00 a pair; on sale in Basement at, each, **49c.**

LACE Curtains, in new and pretty patterns; all double and twisted threads; splendid grade; worth $1.50 pair; **89c.**

LACE Curtains, in Brussels, Irish Point and Battenberg designs; made of Sea Island cotton yarn; $2.00 values, pair, **$1.15.**

NOTTINGHAM and French Novelty Lace Curtains, fine quality; very pretty designs; special at, per pair, **$1.49.**

Children's New Wash Dresses, 79c

Values As High As $1.50—In Basement

Choice of these Dresses, 79c.

THREE THOUSAND Children's Wash Dresses, representing a special purchase from one of the country's leading manufacturers; about twenty different styles; Regulation Dresses, Sailor and Russian Blouses, Jumpers, etc.; some have high collars, others turndown collars; square or V-shape and round necks; long or three-quarter sleeves.

MATERIALS are excellent percales, madras, ginghams, linenes, lawns, etc. The Dresses are variously trimmed with self or contrasting piping, straps, bands, buttons, etc.; plaits, tucks and insertion; skirts button all the way down the back, and are made in full-plaited style; choice of colors, solid light and dark blue, tan, brown, pink, oxblood and white, also stripes and checks, large and small plaids, dots, scroll designs and fancy figures, in all the newest wanted colors; there are all sizes for girls between the ages of 6 and 14; values range to $1.50, priced, at **79c.**

Sale of Remnants of Silks and Dress Goods

REMNANTS of Serges, Panamas, Mohairs, Suitings, etc., in remnants; about 4000 yards; in light and dark colors, some cream, also cream with black stripes; 36 to 45 inches wide; lengths run up to 6 yards, and many pieces are alike; regular 50c values; at, yd., **19c**

REMNANTS of Broadcloth, in light and dark shades; lengths to 1¼ yard; worth up to $1.50 a yard; in the full piece, per remnant, **35c.**

SMALL lot of all-wool Shirting Twill; gray ground with white line checks; 32 inches wide; worth 59c a yard; on special, Friday, priced at, per yard, **35c.**

SILK Remnants of all kinds, including Messalines, Taffetas, Satins, Fancy Silks of every sort; black and colors; in lengths of 2 to 8 yards; regular 75c and $1.00 fabrics; at, per yard, **49c.**

$2.50 to $4.00 Women's Oxfords, $1.79

THIS special purchase embraces several canceled orders. Jos. Count Shoe Co., of Lynn, Mass., was the unfortunate maker; we and you gain by the transaction. Many of the shoes bear the names of dealers for whom they were made; otherwise all are in perfect condition. There are Oxfords, Pumps and Slippers in every conceivable style, in patent colt, patent kid, gunmetal calf, Russian calf, brown vici, black, tan and gray suedes; all sizes, pair, **$1.79.**

$1.79

Corsets

TWO new Spring models in Long Sheath Corsets; made of batiste; high bust; hose supporters attached; boned with never-rust steels; all sizes; regular 75c values, **50c.**

EXTRA SPECIAL.—Broken assortment of H. & G. Corsets; high bust; long hips; made of good quality coutil, in white and drab; regular 75c and $1.00 values, Friday, at **25c.**

Candies

ASSORTED Bonbons, Caramels, Chocolates, etc.; special, at, per lb., **15c, 2 lbs., 25c.**

Made in our own factory and fresh every hour.

Gloves

WOMEN'S Imported Lambskin Gloves; well made; desirable for street wear; in tan, mode, gray, green, navy, red, brown, black and white; with two clasps to match the glove; special for Friday, pair, **65c.**

WOMEN'S Two-Clasp, Pure Silk Gloves, in white and colors; double finger tips; the kind you usually pay 50c for, Friday, pair, **29c.**

Men's Gloves

MEN'S Kid Gloves; odds and ends; all standard makes; in tan, oxblood, etc.; suitable for street wear or dress occasion; 75c, $1.00 and $1.50 values, pair, **48c.**

$1.00 Rough Braid Hats, 69c

FRIDAY in the Basement Salesroom we offer twenty dozen nice Burnt Rough Braid Straw Hats, in five of the season's most desirable styles; large, small and medium shapes; $1.00 values, at **69c.**

Trimmed Hats, $2.98 and $3.98

A SPLENDID collection of Trimmed Hats in the Basement Salesroom, in Hair Braids, Chips, Rough Straw and Braid Hats, trimmed with ribbon, flowers, wings, velvets, etc.; very stylish hats at moderate prices, **$2.98 and $3.98.**

CHOKED WOMAN TO DEATH AFTER HE WAS REPULSED

William Youngberg Confesses to Murder of Mrs. Dora Nelson in Joplin.

Special to the Post-Dispatch.

JOPLIN, Mo., March 10.—William Youngberg who last night confessed that he had strangled Mrs. Dora Nelson to death and left her body lying in the mud by the roadside, because she had refused to receive further attentions from him, is almost in a state of collapse. He was weakened considerably by the effects of a dose of laudanum which he took in an effort to kill himself rather than be arrested.

Youngberg told in graphic manner how he had quarreled with Mrs. Nelson, following protestations of love which she had scorned, and how he had grown desperate when he found he was to be driven away by her.

In the confession, which was written by Deputy Marshal Kier and was signed by Youngberg, the slayer says:

"There is no use. I cannot deny any longer that I killed Dora. We were sitting side by side and were quarreling. I said something and she slapped me. Then she said, 'That settles it. You and I will never marry now; if you ever call me up over the telephone or try to speak to me again I will have you arrested.' I said, 'Do you mean that?' and she said, 'I mean every word of it.'

"With this I reached over and grabbed her by the throat. I drove my fingers into her flesh till I could almost feel it give way. She did not speak or struggle very much. I was crazed and the longer I held her by the throat the more I felt like a demon. I kept my hold for at least two minutes and when I let loose she was dead. I cooled down then and realized what I had done. I wanted to kill myself, but I had nothing to do it with. I got up and looked at her for awhile and then I picked her up in my arms and kissed her time and again.

"I certainly regret that I made a mistake. Of course, I regret as no man ever did, the awful deed I have committed, but I know that I was crazy."

KENTUCKY LYNCHERS FOILED

Negro Prisoner Moved After He Appeals From Murder Verdict.

DANVILLE, Ky., March 10.—Because of fears that an attempt would be made to lynch him, Frank Crabtree, under sentence of life imprisonment for the murder of Andrew Ramsey in Pulaski County last December, was brought here from Somerset, Ky., early today.

The killing caused excitement, but no threats were made against the prisoner until he appealed from the decision of the trial jury. Rumors that a lynching had been planned moved the Somerset authorities to action yesterday.

Good Time Now

to see what a good "staying" breakfast can be made without high-priced

Meat

Try

A Little Fruit,
Saucer of Grape-Nuts and Cream,
A Soft-Boiled Egg,
Some Nice, Crisp Toast,
Cup of well-made Postum.

That's enough, all very easy of digestion and full to the brim with nourishment and strength.

Repeat for Luncheon or Supper, and have a meat and vegetable dinner either at noon or evening, as you prefer.

We predict for you an increase in physical and mental power.

"There's a Reason"

Read "The Road to Wellville," in pkgs., called by some "the little health classic."

Advice to the Aged.

Age brings infirmities, such as sluggish bowels, weak kidneys and bladder and TORPID LIVER.

Tutt's Pills

have a specific effect on these organs, stimulating the bowels, causing them to perform their natural functions as in youth and

IMPARTING VIGOR

to the kidneys, bladder and LIVER. They are adapted to old and young.

MARCH!

Is the time to apply

GETZ BED BUG EXTERMINATOR

in beds, around the edges of carpets, behind picture mouldings and other woodwork, to prevent the breeding of Bed Bugs and Moths. GETZ has stood the test for 21 years.

FOR SALE BY ALL DEALERS.
Gen. Office and Salesroom, 1141-1143 Pine Street. Phone, Olive 1265.

LABOR WILL ASK TAFT TO SETTLE TROLLEY STRIKE

Pennsylvania Federation Head Also Empowered to Enlist Senators' Aid.

STATE VOTE ORDERED

Local Unions Requested to Pass on Sympathetic Movement in 15 Days.

By Associated Press.

NEWCASTLE, Pa., March 10.—The committee of nine, appointed yesterday to devise means of carying into effect the resolution calling for a State and possibly country wide labor strike, in the event that arbitration fails in the labor situation at Philadelphia, reported to the convention of the Pennsylvania State Federation of Labor in session here today.

President Greenawalt of the State organization was empowered by the committee with the right to call upon President Taft, United States Senators Penrose and Oliver and Gov. Stuart to use their best efforts to compel an arbitration of the Philadelphia carmen's strike questions within ten days.

The committee further states that it has issued a request to all State local union organizations to call special sessions to vote on the question of a State-wide strike within fifteen days and report the results by wire to President Greenawalt. The convention unanimously adopted the committee report.

By Associated Press.

PHILADELPHIA, March 10.—Baldwin's locomotive works, where 3000 men quit yesterday and which was considered almost impregnable against the attacks of unionism, was again the object of much attention by the union men, and they hope to add it to the ranks of the idle men before the close of the day.

The Committee of Ten of the Central Labor Union, which is conducting the general strike, has given out figures to support its claim that between 125,000 and 150,000 persons are idle. It announced that the total number of men, women, boys and girls on strike up to last night was 139,571. The committee gave out the following approximate figures:

Building trades, 40,000; metal trades, 20,000; textile trades, 30,000; garment workers, men's wear, 10,000; garment workers, women's wear, 9000.

Miscellaneous trades: Asbestos workers, 105; cloth hat and cap workers, 210; cigarmakers, 2500; shirt waist and laundry workers, 1000; piano movers, 151; bakers and confectioners, 341; paviors and rammers, 468; suspender makers, 211; electrical workers, 365; waiters, 410; upholsterers, 142; street hackmen, 110; chauffeurs, 150; street car men, 6200; hatters, 972.

Employers and city officials continue to discount the figures given out by the strikers and their friends. The estimates coming from the opposition side range from 20,000 to 30,000.

$110 CONTRIBUTED TO AID WOMEN IN FARM WORK

Mrs. J. H. Curran Wants More Cash to Start Project at Savoy, Mo.

Mrs. John H. Curran, president of the Woman's Missouri Development Association, announced Thursday that she has so far received $110 from business men in St. Louis who are in favor of the plan of encouraging farm work among women.

Mrs. Curran says that letters she has received from those contributing show the widespread interest in the work of the association but that she hopes the contributions will come in faster as they will be needed soon in starting the work at the 20-acre farm at Savoy, Mo.

The following have contributed $10 each to the association: G. W. Brown, D. R. Francis, W. B. Biddle, C. R. Gray, Edward T. Campbell, C. V. Anderson, D. B. Hunter, T. C. Young, H. S. Cantwell, John H. Curran, and the Hoyt Metal Co.

Mrs. Curran says that the association intends issuing an appeal to women as well as men in asking for aid in its undertakings.

JOHN WAHL, BANKER, WILL BE BURIED ON SATURDAY

Funeral Will Be Held in St. Alphonsus' (Rock) Church at 9 A. M.

The funeral of John Wahl, 78 years old, president of the German Savings Institution, president of the John Wahl Commission Co., and a former president of the Merchants' Exchange, who died Wednesday of heart trouble at his home, 3652 Evans avenue, will be held Saturday at 9 a. m. from St. Alphonsus' (Rock) Church, Finney and Grand avenues, to Bellefontaine Cemetery. The pallbearers will be selected from the employes of the bank and commission company over which he presided.

He is survived by his wife, four children and three grandchildren. His sons, John B. and Edwin L. Wahl, and his daughters, Mrs. Henry Greve and Mrs. Ben F. Knauft, all of St. Louis, were at his bedside when he died. He had been ill four weeks, and had attended to his work up to a month ago.

Mr. Wahl was an active member of the Business Men's League, Civic League, Legion of Honor and several other business and social organizations.

GEE, I'M GLAD I'M ARRESTED, DECLARES MILLIONAIRE'S SON

Held for Passing Bogus Checks, He Thinks Maybe He'll Quit Drinking Now.

When Claire L. Smith, son of a millionaire implement dealer of Springfield, Mo., was lodged in Central District Police Station Wednesday night on a charge of passing worthless checks, he heaved a sigh of relief, smiled and said:

"Gee, but I'm glad I'm arrested. I will stop drinking now."

Smith, who is 26 years old, says he spent $950 for whisky in the last few months. He was arrested a year ago for passing worthless checks, but his father settled for him on condition he would quit drinking. He kept his promise for nine months.

"If my wife had only strapped me down, I wouldn't be here now," he said as he gazed at the bars of his cell.

Constable William May, at whose instance Smith was arrested, heard the young man's story and relented.

"He stuck me for $60 on two bad checks," said May, "but he can't be such a bad fellow. I guess drink did do it. I will not prosecute."

Smith has been living with his wife at 5714 Etzel avenue. He formerly was in the automobile business at Leffingwell avenue and Olive street.

RAN OVER BOY, FINED $100

Little Chap Was Badly Injured by City Automobile.

A jury in Judge McQuillin's court Wednesday evening found William C. Baker, former chauffeur for Water Commissioner Ben C. Adkins, guilty of feloniously wounding Tom Bates, a 10-year-old newsboy, and fined him $100.

Baker, in an automobile belonging to the city and used by the Water Commissioner, ran over Bates at Broadway and Chouteau avenue on Oct. 29. The boy was at first thought to be fatally injured, but he recovered sufficiently to appear as a witness.

Busy Bee Bargain Day Tomorrow.
Our French Mixed Candy, 10c a lb.

NEGRO'S INVASION ROUSES COTE BRILLIANTE RESIDENTS

Property Owners Call Meeting to Plan Purchase of House Now Being Built.

Residents of Arlington avenue, in the neighborhood of Cote Brilliante avenue, will hold a meeting Thursday night at Hart's Hall, Easton and Semple avenues, to decide on action to prevent a negro from moving into the neighborhood.

A house is being built at 1635 Arlington avenue for the occupancy of a negro family named Hoffman. The head of the family, a teacher in a negro school, owns the lot. Plans for buying Hoffman out will be considered by the owners of adjoining property. The house has now progressed as far as the foundations.

John Faust, Henry Grone, Charles Bossalier and John Madden are among those interested in the meeting. It was stated Thursday that only peaceable and lawful measures will be considered at the meeting.

MRS. NORTHROP SETTLES SUIT AGAINT CEMENT CO.

Action to Recover $189,900 Paid for Stock Is Withdrawn on Agreement.

The suit of Mrs. Mary S. Northrop of 22 Washington Terrace against the Meramec Portland Cement and Material Co. to recover $189,900 paid for stock in the company, has been settled to her satisfaction, and the suit has been withdrawn.

Mrs. Northrop filed her suit in June, 1909. She subscribed for $200,000 worth of stock in the company, and afterwards became dissatisfied and filed suit to recover. A small portion of money had been refunded.

Aged Woman Dies of Burns.

Mrs. Mandy Kaufold, 69 years old, 2846 Easton avenue, died Thursday at the City Hospital from burns received when her clothing took fire three weeks ago. Neighbors rolled Mrs. Kaufold in the snow to extinguish the flames.

W. J. Bryan in Brazil.

SAO PAULO, Brazil, March 10.—William Jennings Bryan received a cordial welcome here. He paid a visit to the civic authorities and last night delivered a lecture, which was largely attended. He will go from here to Rio Janeiro.

SPOILED A GOOD MEAL WITH A BAD STOMACH

Mi-o-na Stomach Tablets will turn a Bad Stomach into a Good One in 5 Minutes.

Why will people go on suffering from indigestion and topsy turvy stomach, when Mi-o-na is guaranteed to cure or money back.

If a physician, a specialist in stomach diseases came to you and said: "I'll fix up that miserable worn out stomach for you, or money back.

I'll make it as good as new, so that you won't suffer from any distress and can eat what you want without fear of suffering, or money back. I'll cure you of indigestion or money back," would you turn down his offer?

And when you are offered Mi-o-na stomach tablets made from a prescription better than 90% of the stomach specialists know how to write, are you going to be narrow-minded and continue to suffer from indigestion, or are you going to be fair to yourself and try Mi-o-na on the money back agreement.

Mi-o-na stomach tablets will put your stomach in such fine shape that all danger of dizziness, biliousness, nervousness, sick headache and stomach distress will vanish.

And just think of the small price for which Mi-o-na stomach tablets are sold; only 50 cents for a large box at druggists everywhere. Mail orders filled, charges prepaid by Booth's Mi-o-na, Buffalo, N. Y.

The Globe's Spring Opening Sale

Starts, With Souvenir Attractions and Unparalleled Prices, Tomorrow!

FREE! $5 Worth Gold Stamps
With every purchase of one dollar or over tomorrow; $5 WORTH OF GOLD STAMPS FREE will be our opening souvenir.

An array of fashionable novelties from the world's choicest markets; proper modes in numbers and assortments **equal** to any display in St. Louis, and superior to most of them. Only there's this **difference** at the Globe: **EQUAL qualities are sold for LESS money, and SUPERIOR qualities are sold for the SAME money!** Read the prices below and you'll **UNDERSTAND:**

Free Railroad Fare to St. Louis and Return
If you live out of the city, according to the plan of the Associated Retailers, of which the Globe is a member.

5.00 for Ladies' 8.50 Voile or Panama Skirts
Beautiful new spring Dress Skirts, in Voile, American or Chiffon Panamas, all handsomely trimmed, some tunic effects, others in pretty novelty stripes, light shades, full pleated; special Opening Price at **5.00**

10.00 for Ladies' $18 and $20 Tailor-Made Suits
Nobby Tailor-made Suits, in the very finest makes; beautiful new spring materials; all the new high shades; also dark colors and black; jacket satin lined; new full plaited skirt; perfect fitting garments; special Opening Price at **$10**

1.19 for Ladies' 2.00 Shirt Waists
Pretty lawn and lingerie Shirt Waists, handsomely trimmed with lace, some all-over embroidery front, neatly tucked, open back or front; special for one day, at **1.19**

8.50 for Ladies' 12.00 Nobby Spring Suits
Ladies' and Misses' Tailormade Suits; all new Spring models, in fancy stripes, brilliantine, hard finish worsteds, serges and Panamas, come in all the new high shades; handsomely trimmed and tailored; special Opening Price at **8.50**

3.98 for Ladies' 8.00 Spring Capes
Beautiful new Spring models, in all the new high shades; black and navy, black velvet or pretty Persian collars; gold braid and brass button trimmings; special Opening Price at **3.98**

16.50 for Ladies' 20.00 and 22.50 Spring Suits
Nobby Spring Suits in the new diagonals, French Serges and Panamas; all handsomely trimmed and tailored; shawl collar effects; full plaited or tunic effect Skirts; come in all the high shades; also dark colors; Opening Price **16.50**

22.75 for Ladies' 30.00 and 35.00 Tailor-Made Suits
Ladies' Tailor-made Suits in the new basket weave, diagonals, French Serges, Pongee and Rajah; coats are semi-fitting models; 30 and 34 inches long; some handsomely trimmed with Persian, others plain tailored; all silk lined; Opening Price **22.75**

Magnificent Display of Spring Hats

Tomorrow, Friday, Everybody Welcome. No Special Invitations Issued

Trimmed Hats at popular prices. We show, beyond the slightest doubt, the best assortment and greatest values at prices within reach of all. See the specials we offer tomorrow at

5.98 3.98 and 2.98

Ready-to-Wear Hats; Turbans of silk hair and peroxyline braid, 2.49 and **1.49**

Untrimmed Hats; all the new shapes; rough and smooth straw, at 98c and **69c**

Children's Hats of rough straw, with large scarf; special for tomorrow **75c**

Flower Special—American Beauty Roses; 4 to bunch, with buds, rubber stems; 50c value; per bunch **19c**

Kid Gloves, 55c
Imported Lamb Skin Gloves, with 2-clasps; black, white, brown, tan, gray and red; 89c value; Opening special **55c**

Long Silk Gloves with double finger tips; black or tan; Opening special **49c**

Kayser Chamelette Gloves; 2-clasps; all sizes; Opening Price **25c**

50c Ribbons, 19c
4, 5 and 6 inches wide; Dresden floral designs, moire, woven brocaded, Scotch plaids, checks and stripes; positive 35c and 50c values; per yard **19c**

Alarm Clocks, 44c
Nickel-plated Alarm Clocks, with patent alarm stop, every one guaranteed; Friday **44c**

1.00 Umbrellas, 59c
Women's 26-inch mercerized twill, paragon frame; long silver and pearl handles; good as any $1 umbrella. Friday special, at **59c**

8.75 for Men's $15 Suits and Topcoats
A smart array of nobby worsteds, cheviots and cassimeres, in the very newest 1910 models; also gray and tan Topcoats; these are equal to the 15.00 garments shown all about town; Opening Price **8.75**

13.80 for Men's Suits and Topcoats
The Suits are pure all-wool blue serges, black thibets, gray cheviots, olive tweeds and fancy mixed worsteds. Every Suit Tailored by Hand Throughout. Made in Very Latest Styles, coats 2 and 3 button sack style, plain and cuff sleeves, long lapels, broad shoulders, etc. Topcoats in all-wool worsteds, fancy cheviots, coverts, serges, etc., in gray, tan, etc., $18 and $20 are what these selfsame garments are retailing for at the leading stores of St. Louis; Opening Price **13.80**

EXTRA!
2.50 Trousers, 1.60
Nobby cheviots, worsteds and cassimeres; regular 2.50 styles; very special, Friday **1.60**

Attention! Young Men!
A special purchase of 300 pure Worsted Suits for young men; new 1910 Spring models; absolutely $20 values; see them tomorrow **10.25**

Globe
7TH & FRANKLIN AVE.

WE GIVE AND GUARANTEE
Gold Cash Value Stamps
3.00 Worth of Goods for a Full Book

1.95 for Women's 3.00 Tan Low Shoes

Women's Russian Calf and Tan Vici Kid Oxfords in button and Blucher styles, in Goodyear welt and hand-turned soles; regular 3.00 values; all sizes and widths; Opening Price, per pair **1.95**

FREE Easter Novelties In Our CHILDREN'S DEPARTMENT

1.59 For Boys' and Youths' $2 Confirmation Shoes
Boys' and Youths' Patent Leather Blucher Style Shoes, with good heavy soles and potay toe; sizes from 13 to 5½; for one day only **1.59**

59c FOR CHILDREN'S 75c TAN SHOES
Children's Tan Vici Kid Shoes in lace and button styles; hand-turned soles; sizes 2 to 8; for one day **59c**

Boys' 4.00 Suits, 2.95
Boys' Double-Breasted Suits, in fine cassimeres and cheviots; either with straight or Knickerbocker pants; these are 4.00 values; Opening Price **2.95**

Our New Spring Special
Imported 6.00 Blue Worsteds, in checks and stripes, Opening Price **3.95**

Boys' Serge Suits, 2.95
Boys' Serge Suits, in Buster Brown and sailor blouse, made with sailor collar; nicely trimmed; come in beautiful shades; royal blue, brown and cardinal; they are 4.00 values; Opening Price **2.95**

Confirmation Suits
For 30 years the Globe has been headquarters for Confirmation Suits. Parents know where to save money. We are showing some splendid values tomorrow in blue serges and black unfinished worsteds.
Short Pants, 3.50 to 10.00
Long Pants, 5.00 to 15.00

Men's 75c Medium-Weight Underwear, 50c
Men's Spring weight Merino Shirts and Drawers; the right kind for this weather; sells at 75c; Opening Price **50c**

Men's 1.00 Coat Shirts, 55c
Men's fine quality Madras and Verona Cloth Shirts, in neat black and white effects; all made coat styles with cuffs attached; regular 1.00 quality; sizes 14 to 17; Opening Price **55c**

Men's 25c Four-in-Hands, 17c
Men's new Spring style Neckwear; made reversible; in all the new, wanted shades; these four-in-hands are positively worth 25c; our Opening Price **17c**
2 for 50c.

23c for Boys' Plain and Fancy 45c Caps.
Boys' and Children's Sample Caps, Hats and Tams; worth up to $1.25; Opening Price **23c**

5.00 Matting Room Rugs, 2.98
Best 180-warp Japanese Matting Room Rugs; size 9x12 feet; worth 5.00 each **2.98**

7.50 Ruffled Bed Sets, 3.75
Extra fine Ruffled Net Bed Sets, with Battenberg medallion center and bolster cover to match; were 7.50 ..... **3.75**

1.00 White Bed Spreads . 69c
Extra quality double bed size White Spreads; Marseilles pattern; worth 1.00; each **69c**

75c Seamless Bed Sheets . . 50c
Extra quality Bleached Bed Sheets; without a seam; full size; worth 75c each **50c**

15c White 40-in. India Linen . . 7½c
Fine sheer White India Linen; 40 in. wide; worth 15c; yd **7½c**

69c Silk Pongee . . . 35c
Every color Pongee Silk, in new designs; 27 inches wide; worth 69c yd **35c**

75c Wool Suitings 49c
New Spring Suitings, 38 inches wide, in new Gray effects; worth 75c. Opening Price, yard **49c**

1.00 Guarantee Black Taffeta . . 69c
36-inch Black Taffeta Silk, guaranteed to wear, $1.00 quality; Opening Price **69c**

Women's Gowns
Good muslin yoke of hemstitched tucks, hemstitched ruffles on neck and sleeves; Friday special at **35c**

Women's Hose
Gauze lisle, high spliced heel and toe; black and all colors; Friday special at **12½c**

FRANCIS A "LIVE WIRE," DECLARES SATURDAY POST

Who's Who Writer Jokes at Former Governor for Senatorial Aspirations.

CRITICISM IS KINDLY

Author Suggests He Take His Six 6-Foot Sons on Stump With Him.

David R. Francis and his senatorial candidacy are the subject of the "Who's Who—and Why" column of the current Saturday Evening Post. The political information of the writer of this column is regarded as authoritative. After some persiflage concerning the former Governor's "six sons—six feet each—all Democrats," the article takes up the political situation in Missouri as follows:

The particular thing Mr. Francis wants at this time is the United States senatorship from Missouri, to succeed Senator Warner. There has been talk, for months, that Gov. Francis would be asked to make a contest for the toga in the primaries, and he has finally consented, and consenting, has placed his O K on the job in these burning words: "The position of United States Senator is a highly honorable and responsible one and worthy of any man's ambition." That being settled, all that is now necessary is for David R. to go out and tag the toga.

Political mutations in Missouri are various and sundry. Of late years, the State hasn't seemed to have any fixed political habitat. It has squeaked a couple of times for the Republican President, and now has a Republican Senator and Governor, notwithstanding the theory that Missouri's Democracy is of the rockiest and ribbedest sort. The situation Gov. Francis is now facing is the carrying of the primaries next November, which will indicate the choice of the Democrats for Senator, with the Republicans indicating their choice at the same time. Then, the party that gains the Legislature is expected to register the will of the people by selecting as Senator the man whose political party won the majority in the primaries. Thus, Gov. Francis goes into battle not with a Legislature that becomes merely a rubber stamp, but with an entire proletariat, which can stamp or not stamp, as it pleases.

The writer then rehearses Gov. Francis' political career, from Mayor of St. Louis to Secretary of the Interior during Cleveland's second administration, and adds:

There are few men better known in Missouri and, probably, not any Missourians better known outside.

He has been ceaselessly identified with all the great public enterprises of the Mississippi Valley, has been delegate to all kinds of conventions and member of all kinds of commissions, has been active in the affairs of the Democratic party and in educational, charitable and reform work. He is a man of great energy, great capacity for work, of quick decision and sturdy physique, a good speaker and a most companionable and agreeable friend.

Now that he is out for the senatorship, it may be expected that he will show those Missourians in the way they demand to be shown. If he doesn't rattle that commonwealth into shouting activity before those primaries are held, it will be because he has changed—and he hasn't.

The article concludes with the statement that the Governor is a "live wire," and that it wouldn't be surprising "if he organized the David R. Francis Thirty-Six-Foot Glee Club and took the boys out on the stump with him."

THE BIGGEST SUNDAY IN THE HISTORY OF THE POST-DISPATCH

It was last Sunday, March 6, 1910.

Nearly 7000 separate announcements were published.

To be exact, last Sunday's Post-Dispatch contained 6882 separate announcements—domestic, industrial, commercial, professional—from the progressive ones hereabouts and elsewhere.

Seventy-eight more than the next highest—Sunday, Sept. 19, 1909, thereby breaking all previous records.

How did the Sunday Post-Dispatch's competitors fare?

Look: Globe-Democrat ... 4182
Republic 1771

The Sunday Post-Dispatch alone published nearly a thousand more announcements than were printed by the two other newspapers combined!

MAN DROPS DEAD AT FUNERAL

Farmer Is Overcome by Heart Shock.

MOORESTOWN, N. J., March 10.—Just as the body of Allen Decou was being removed from his late home on Chestnut street, Peter Ellis Decou, a second cousin, dropped dead from heart failure, and the same horses that drew the hearse to the Friends' Meeting House returned in a couple of hours for the body of the second man.

Peter Ellis Decou was a widely-known member of the Society of Friends and was about 75 years of age. He had been a prosperous farmer all his life and lived half-way between White Horse Tavern and Trenton.

Today Sun Remains Only Tomorrow. Our French Mixed Candy, 10c a lb.

CLUBMAN IN ADAM-LIKE GARB CAUGHT IN HOME

Husband Keeps Him Moving Through Streets by Prodding Him With Knife.

PITTSBURG, March 10.—"My husband has always been insanely jealous of me because I could not respond to his kisses. He made me sick kissing me and I would have nothing to do with him. This is all spite work."

So testified young Mrs. Gabel Shafer, a beautiful brunette, today, in her husband's suit for absolute divorce.

Walter Shafer, wealthy, with a fine house at South Hills, Pittsburg's newest fashionable suburb, names as co-respondent Edward Beech, a young clubman, member of a wealthy family.

Shafer swore he became suspicious of Beech's attentions to Mrs. Shafer. Being told that Beech had been in his house for an hour, some weeks ago, Shafer and a neighbor tiptoed into the house and broke into a room, the door of which was locked.

"Mrs. Shafer lay on a sofa," her husband testified. "She said, 'I am very sick, Walter, hurry for a doctor.' Instead I searched the room. I broke down the door of a closet and there found Beech.

Drove Him at Knife Point.

Shafer sent his neighbor for a butcher knife. At the knife's point he drove Beech unclad out of the house and down the middle of the street to the home of Mrs. Shafer's mother. Shafer said that lest Beech should lag, he goaded him with the butcher knife's point every now and then. At the home of Mrs. Shafer's mother, by dint of more goading, Shafer compelled Beech to kneel and to shout through the keyhole of the front door the recital of his alleged misdeeds with Mrs. Shafer. Then, still goading him with the knife, Shafer drove Beech into a stable. There he almost froze to death before Shafer would let anyone take to him the clothing he lacked.

Several witnesses corroborated Shafer as to his prodding Beech with a knife while he forced him down the street.

A Gilt-Edged Investment.

A diamond increases in value while you wear it, and can be instantly turned into cash. Special prices. Credit terms. Loftis Bros. & Co., 2d floor, 308 N. Sixth st.

Pittsburg Pastor to Lecture Twice.

The Rev. C. E. Miller of Pittsburg will deliver stereopticon lectures Thursday and Friday nights at Rock Church, corner Glasgow and Dickson streets, on "Ancient America." Admission will be free. The lectures will commence at 8 o'clock.

RHEUMATISM

I want every chronic rheumatic to throw away all medicines, all liniments, all plasters, and give MUNYON'S RHEUMATISM REMEDY a trial. No matter what your doctor may say, no matter what your friends may say, no matter how prejudiced you may be against all advertised remedies, go at once to your druggist and get a bottle of the RHEUMATISM REMEDY. If it fails to give satisfaction, I will refund your money.—Munyon

Remember this remedy contains no salicylic acid, no opium cocaine, morphine or other harmful drugs. It is put up under the guarantee of the Pure Food and Drug Act.

For sale by all druggists. Price, 25c.

Special Ring Sale

Friday, Saturday and Monday

All our $3.00, $3.50 and $4.00 Rings cut to $2.50
All our $6.00, $6.50 and $7.50 Rings cut to $5.00
All our $8.00 and $10.00 Rings cut to $7.50

These rings are all solid gold and most any stone you can think of.

ZERWECK FRECH JEWELRY CO.,
312 N. Sixth St., Bet. Olive and Locust.

Not a "Cure-all"

Separate Remedies, Each Devised for the Treatment of a Particular Ailment.

There is no "cure-all" among the Rexall Remedies. There are different and separate medicines, each one devised for a certain human ailment or a class of ailments closely allied. For instance, Rexall Dyspepsia Tablets are recommended for the positive relief of stomach irritation, indigestion, flatulency and dyspepsia. They are rich in Bismuth Subnitrate, Pepsin and Carminatives. They are prepared by special processes which perfect and enhance the great remedial value of these well-known medicinal agents. This remedy sells for 25 cents, 50 cents, and $1.00 per package. Every one suffering from stomach disorder should try Rexall Dyspepsia Tablets, inasmuch as they cost nothing if they do not satisfy.

Remember, the Wolff-Wilson Drug Co. store is the only store in St. Louis where these remedies may be obtained, and every one in need of medicine is urged to investigate and take advantage of the frank and generous manner in which they are sold.

Wm. Barr Co.
ST. LOUIS

New and Pretty Waists at $1.25

Made of white lawns and linens, variously pleated and tucked, in several attractive styles. Others in shirt styles with pockets and laundered collars and cuffs.

White Batiste Waists with rows of cluster tucking, inserted with bands of embroidery, Point Venice and Val. laces, in straight line and fancy yoke effects; open backs and bishop sleeves; cluster tucked and lace trimmed; your choice of the above stylish Waists for only..... $1.25

Old Pictures made new. Frames repaired and regilded.
Furniture reupholstered and refinished at small cost.

Handsome Coats for Spring Wear

Smart Coats of a splendid grade of tan covert cloth and black broadcloth, made in semi-fitted, single-breasted styles; these Coats are 32 inches long and worth considerably more than our special price of..... $5.75

Several other jaunty, chic styles in Coats of light-weight, black materials, with graceful, semi-fitted outlines; exceptionally good value at the prices, which are..... $5.00 and $6.75

Our Great Sale of Fine Embroideries

A wealth of exquisite novelties that for variety, beauty and high class is probably unrivaled west of New York.

Novelty Sets of fine Embroideries with Baby Irish combinations:
48 and 54 inch flounces.
18 and 45 inch allovers.
18 and 27 inch flounces.
All the above have bands to match.
English Eyelet Allovers, bands and flouncings.
Guipure Embroidery Allover, bands and flounces.
Novelty Sets of hand-machine Embroideries on fine mull and French batiste.

$7.50 to $10 Embroideries,	$3.00
$5.00 Embroideries at	$2.25 Yard
$3.50 Embroideries at	$1.50 Yard
$2.50 Embroideries at	$1.00 Yard
$1.75 Embroideries at	75c Yard
$1.25 Embroideries at	50c Yard
$1.00 Embroideries at	39c Yard
75c Embroideries at	25c Yard

White Goods Linens, Etc.

Remnants — Friday we will place all our white goods remnants on one large table, in our white goods section and offer them at ⅓ less than regular prices.

Huck Towels with very fancy border; size 18x36 inches and worth 11c each; 1000 dozen on sale Friday, at, dozen, $1.00, or, each..... 8⅓c

White Crepe, slightly soiled by water; only 10 pieces remaining; worth 25c per yard; on sale Friday at only..... 7½c

Pillow Cases, 38½ in. long, made in our own workrooms from genuine Pequot pillow casing. We offer you the cases made up Friday at, dozen, $2.25, or each..... 19c

12-4 White Bed Spreads; extra size, with Marseilles pattern; well worth $2.50 each; sale price..... $1.85

Smart Street Suits

Of fine mannish mixtures, worsteds and serges. Coats are semi-fitted 32 and 34 inch models, shaped and fancy trimmed, shawl collars, lined with fine quality silk, skirts in full side and triple cluster pleated effects; colors black, navy, gray, king blue and tan—

$18.75

Beautiful tailored suits—copies of imported models. Materials are French serge and fancy mixtures in various shades of green, gray, tan, French blue, navy blue and black. Coats are made in the new Russian blouse, plain tailored and fancy braid trimmed effects; some with shawl and others with fancy trimmed collars. Skirts are fashioned in the new tunic and pleated models. A complete line of sizes from 16 to 44. Prices, $25.00 to $47.50.

Stationery

Slightly injured by a broken automatic fire sprinkler and therefore sacrificed.

Fancy Box Papers of the finest quality; the damage in every instance is confined to the outer boxes only; there is not a blemish on the paper; made by such famous manufacturers as Hurd, Whiting, Eaton, Crane and Pike and others; 24 to 175 sheets and envelopes to each box; formerly 35c to $4.00; now reduced to

18c to $2.00

Hurd's Best Mourning Stationery; about 250 reams of paper of various sizes and widths of borders; the boxes are water damaged, but the paper is perfect; regular price 35c per quire; reduced to..... 10c

Envelopes; formerly 35c per pack, reduced to..... 10c

2000 Sheets of Blotting Paper, size 19x24 inch; slightly imperfect; white, blue, red, pink, green, yellow and crimson; formerly 5c and 10c per sheet; now reduced to..... 2c

Odd Envelopes; about 1000 packages of high-grade Envelopes, formerly selling at 15c to 30c pack, now reduced to..... 7c

Odd Envelopes, in the popular octavo and note sizes; formerly 10c to 20c pack; now reduced to..... 5c

Are You Interested in Oriental Rugs?

If so, you'll enjoy a little informal talk about them, given at 2:30 tomorrow afternoon in Barr's Rug Department by Mr. Thos. S. Kullujian, a native Armenian. He will show you how to tell the different varieties, how to distinguish genuine Oriental from imitation, how they're made, how used and the significance of all the symbolic characters and designs. Mr. Kullujian is not an employe of the Wm. Barr Co., but utilizes our rug section because it offers such a diversity of genuine antique and modern Oriental rugs from which to illustrate and emphasize his remarks.

We believe that a more thorough knowledge of these magnificent goods by our friends and patrons will ultimately redound to our advantage. We therefore, ask no admission charge to this lecture. It is free, and you do not obligate yourself in any way by attending it.

The Newest Ideas in Easter Ribbons

3¾-inch colored taffeta Ribbon; good quality and worth 19c yard; special..... 11c

4-inch Satin Taffeta Ribbon, high luster; all colors and black; regular 25c value, per yard..... 15c

7-inch Satin Duchess Ribbon, white, pink and blue, high bright finish; desirable for girdles, sashes, etc.; 69c value, per yard..... 45c

6-inch Hair Bow Ribbon; heavy and lustrous, retains its shape and will not break; in colors and black; special, per yard..... 25c

6-inch imported fancy Ribbons, perfect colorings; 50c value, per yard..... 29c

Women's Initial Handkerchiefs, 3½c

Women's or Children's good plain White Hemstitched Handkerchiefs with embroidered initials; regular 5c values; at, each..... 3½c

Men's fine quality plain white cross-bar Handkerchiefs; on sale Friday at, each..... 5c

Men's good serviceable linen hemstitched Handkerchiefs, with embroidered openwork initials; special price, each..... 12½c

Women's fine linen hemstitched Handkerchiefs; 15c value, each..... 10c

Men's very fine linen hemstitched Handkerchiefs; ¼ and ½ inch hems; worth up to 35c each; for..... 19c

Pretty La Valliere and Chains

Artistically set with Rhinestones and colored stones; excellent $1.25 grade; on sale Friday at..... 45c

Ten distinct and original designs to select from. Some are exact copies of much higher-priced La Vallieres.

Some of these La Vallieres are made with long drops, set with Rhinestones and delightfully combined with imitation amethyst, topaz, rose stones, Alice blue and pearls. Each La Valliere is mounted on a pad.

Barr's Annual Sale of Notions

Our own Spool Silk; black and a full line of Spring colors; 100-yard spools; spool, 4c; dozen..... 40c

Darning Cotton, in black, white and tan; 12 balls for..... 10c

Coats' Darning Cotton; all colors; 3 balls for..... 5c

Barden's Machine Cotton—100 yards on a spool; 3 spools for 5c; dozen..... 16c

King's Basting Cotton—500-yd. spools; per spool, 5c; dozen..... 50c

Brooks' Machine Cotton—100-yd. spools; 3 spools, 5c; dozen..... 20c

Brooks' Glace Machine Cotton; 500-yard spools; per dozen..... $1.20

Pointer Sewing Cotton, in 500-yard spools; 3 spools for..... 5c

Darning Silk, 5c spool, or 6 spools for..... 25c

Dressmaker's Skirt Markers, neatly boxed; sale price, each..... 10c

IXL Shirt Markers; extra grade; each..... 15c

Nickel-plated Spool Holder with 12 spools of colored silk; complete..... 50c

Silk Taffeta Seam Binding; white, black and colors; piece, 6c; dozen pieces..... 70c

Extra fine quality Seam Binding; black and white; piece, 15c; dozen..... $1.65

White Cotton Tape; 24-yard pieces; per piece..... 5c

To Exhibit New Styles in a Celebrated Corset

Of unusual interest to women who would become informed concerning new spring gown creations is the forthcoming Exposition Sale of the Celebrated Modart Front Laced Corsets, beginning next Monday, in Barr's Corset Section.

Glass Tumblers

(Third Floor.)

5000 dozen Tumblers of pressed glass (like illustration), on sale Friday at, each..... 2c

Tumblers, of thin-blown lead flint glass, offered tomorrow at, each..... 4c

A Complete Showing of Correct Spring Styles in Kid Gloves

The thousands who depend upon this Glove Store have reduced their Glove troubles to the minimum. The most satisfactory Gloves in the world. You buy Gloves here with absolute assurance of reliability and best value, whether you choose our 95c Kid Gloves or the finest that can be made. Our French Kid Gloves are made expressly for us, and many kinds and shades not to be seen elsewhere are here. A fortunate purchase of Gloves from a big importer gives you these very special buying opportunities tomorrow.

SPECIAL — Women's black, white, tan or gray kid Gloves with 2 pearl clasps and Paris point stitchings. Every pair perfect. These are regular $1.25 Gloves; our trade winners, at 95c

SPECIAL — Women's pique sewn kid Gloves with 1 large pearl clasp, heavy two tone embroidered backs; colors are black, white, tan, champagne and gray; actual $2.00 values; a Friday special, at $1.45

SPECIAL — Women's extra fine Kid Gloves in black, white and all the new shades; two large pearl clasps; every pair perfect and well worth $2.00; a splendid glove; special at..... $1.50

Men's Hats

The new Stiff Hats for Spring; attractive in style, splendid in quality, reasonable in price; light weight and flexible; a hat for every head and the right hat for the right head; $3.00 and $3.50 values for..... $1.90

Garden Tools

Hoe, like cut; socket shank; full polished blade; regular 50c; Saturday, 38c

Hoe; socket shank, riveted blade; regular 25c; Saturday..... 17c

Rake; like cut; bow brace; 13 teeth; 6-ft. handle; regular 25c; Saturday..... 17c

(Hardware Dept.—Basement.)

In Barr's Basement

'A-Lum-in-O—The silver cleaner. Just dip the article in the liquid and it comes out clean and bright—as shown at the Household show. On sale in Barr's Basement. Three sizes of cans at $1.50, 50c and 25c.

Tubular Chimes, for dining room; various styles; prices, $1.50 to $11.50

Alcohol Stoves; nickel plated only..... $3.50

Pyro, the denatured alcohol—
Quart bottle..... 25c
½-gallon jug..... 50c

Umbrella Stands of hammered brass; 23½ inches tall; worth $5.50; special price..... $3.98

Sea Foam Washing Compound; 4-pound package; regular price 25c; special price..... 16c

Laundry Stoves; 2-hole size; special at $3.59

Ohio Steam Cooker; cooks whole meal over one gas flame; prices $5.50 to ..... $15 (See demonstration.)

Shirt Waist and (like illustration); worth 45c; special price..... 29c

Bosom Boards

Wall Soap Dish; shell and dish shape; nickel plated; regular price 90c; sale price..... 59c

Garbage Cans, of heavy galvanized iron; good family size; regular $1.10 value; sale price..... 89c

Extra Bleached Willow Hampers; square; height 27 inches; regular price $3.50; sale price..... $2.89

Glass Towel Bar; 24 inches long; nickel-plated ends; worth $1.25; special price 75c

Lipped Sauce Pans; Royal enameled ware; 10-quart size; regular price 55c; sale price..... 39c

Coffee Biggins, of royal enameled ware; 2-quart size; regular price 75c; price, 49c

Oval Dish Pans; royal enameled ware; 15-quart size; regular price 90c; sale price, 69c

Combination Holder for tumbler, with brush and soap dish; nickel plated; regular price $3.50; sale price $1.98

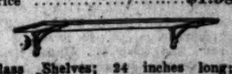

Glass Shelves; 24 inches long; nickel-plated brackets; regular price $2.00; special price... $1.49

Galvanized Wash Tubs; medium size; worth 75c; special at.... 48c

Toilet Paper Holder; nickel plated; with ebonized roll; only..... 25c

Pails; galvanized iron; 10-quart size; 23c value for..... 13c

Laundry Soap, Fairbanks' Mascot; 100 cakes in box; worth $3.25 box; special at, per box, $1.89

Tooth Picks; 1000 picks in a box; 4 boxes for..... 12c

Deed or Bond Box of heavy tin; neatly japanned; lock and key; size 11½x8½x4½; regular price 85c; special price 59c

Carpet Sweepers; Bissell's standard make; $2.25 value; special at..... $1.69

Potato or Fruit Press; worth 25c each; special at..... 19c

Splint Laundry Baskets; regular price 40c; sale price..... 29c

Salt Boxes, of china; missesen blue decoration; special 23c

Round Trays; nickel plated and embossed; 14-inch size; worth 50c each; special 25c

Imported Japanese Waste Paper Baskets of willow, mission finish; 2 sizes; prices, 50c, 75c and $1

Barr's Rose Water Glycerine; Flora Perfume; Qt. size..... ½-gal. size..... Gallon size..... $1.

EX-WIDOW WORTH $10,000,000 PUTS BEAUTY OVER VOTE

Thinks Her Sex Had Better Be Massaging the "Crow's Feet."

By Leased Wire From the New York Bureau of the Post-Dispatch.

NEW YORK, March 10.—Mrs. Philip Van Valkenberg who, as Mrs. W. H. Chapman formerly was known as the "$10,000,000 widow," is the latest of the notable women to join the ranks of the anti-suffragists. She thinks and declares a woman might better employ her time than in demanding a vote.

"It is a woman's duty to make herself as charming and attractive as possible," she said. "She may not always have all the money she wants to accomplish this, but it is frequently her own fault if she does not have the time. The hours many suffrage workers spend in attending meetings which never accomplish anything and in making speeches and petitions which the men to whom they are addressed take as a huge joke, might much better be employed in learning to becoming a style of hairdressing or massaging away wrinkles. Now that is not saying that a woman should neglect her children to spend time making herself, beautiful, but there's no abstract 'cause' on earth which should be as important to her as her individual charm.

"What is the great thing in every woman's life? Love! The love she feels and the love she inspires. And how can she have time even to be in love herself when she is devoting her life to a fight for a vote?

"Personally, I frankly admit that I always have been too busy caring for my friends and trying to make myself the sort of woman they would care for to enter a public campaign for political rights.

"I already have as many privileges as I can take care of, so why should I strive for those unnecessary 'rights?' I do not wish to have men treat me as an equal. It is ever so much nicer to have them bow before me as a superior.

"I like to have them open doors and give up seats and pay for dinners because they feel that somehow I am a little bit different from their office partner or club friend. Just as they know my skin is softer and tenderer instead of being the 'equal' of theirs, so I like to have them feel that my heart and soul are of a finer, not an 'equally' fine texture."

Beautiful Millinery at Reasonable Prices

CENTURY MILLINERY CO.

615 N. Broadway — 1 Door South Busy Bee.

The ever-much-talked-of High Prices does not interfere with our popular-priced Millinery. We offer the season's newest creations at reasonable prices. A few special mentioned items for Friday and Saturday will convince you we are always the leaders of Fine Millinery at low prices:

Milan Hat Shapes; large or small..... $1.48

Black Hair Braid; large shapes..... 98c

Child's Tuscans; $1.50 value..... 75c

Italian Leghorn Flats; natural color; $4.00 value..... $1.48 and $1.98

50c Flowers; 6 in bunch, with foliage..... 21c

TRIMMED HATS

A beautiful range in variety, Milans, Leghorns, Tuscans, Made Hats, of all descriptions; trimmed artistically in every imaginable novelty of the season. Thousands to select from; at..... $7.50, $6.00 and $4.98

SPECIAL NOTICE—We are headquarters for Fine Willow Plumes at low prices.

Woman's Beauty

A woman's beauty is dependent on her health. To keep beauty you must keep your health. Sickness and suffering leave their traces, pain robs you of your good looks. Women generally have come to realize that to be beautiful and attractive they must give attention to physical fitness and health.

Thousands of women suffer from ailments generally designated as "female trouble," thinking it is the natural lot of their sex to suffer so. This is a mistaken belief. Nature invariably has a cure for her children's ills.

TAKE CARDUI

GH 177

The Woman's Tonic

Thousands of women have found permanent relief and help for their sufferings by using that natural herbal medicine—Cardui. Cardui is a pure, non-intoxicating preparation made specifically for women, which has grown steadily in favor during the past 50 years. Letters pour in every day expressing the gratitude of the writers, who have been relieved of their misery and restored to their health.

When you are nervous, weak, or sick, get a bottle of Cardui from your druggist and try it.

Write to: Ladies' Advisory Dept., The Chattanooga Medicine Co., Chattanooga, Tenn., for *Special Instructions*, and 64-page book, "Home Treatment for Women," sent free.

BALLINGER WILL OPEN LANDS HELD OUT BY GARFIELD

Investigation Reveals Little in Utah and Colorado Is of Resource Value.

TAFT'S PLAN SCORED

Former Interior Secretary Says Proposed $30,000,000 in Bonds Is Unnecessary.

By Associated Press.

WASHINGTON, March 10.—A large part of the lands withdrawn by James R. Garfield, former Secretary of the Interior, along the Grand River in Colorado and Utah on the ground that they contained power possibilities, will be restored to entry by Secretary Ballinger, an examination having shown that only 12,292 acres are serviceable for that purpose.

The testimony of James R. Garfield, former Secretary of the Interior, before the Ballinger-Pinchot investigation committee today was enlivened by the declaration of the witness that he did not believe the $30,000,000 bond issue, recommended by President Taft to Congress, was necessary for the proper forwarding of irrigation work in the West.

Thinks Taft Lacked Facts.

Mr. Garfield said this in defense of the co-operative agreement he entered into with water users' association and of the reclamation certificates he issued in evidence of work performed and which have come to be known as "Garfield currency."

Mr. Garfield claimed that it was evident Attorney-General Wickersham and President Taft did not have the proper facts before them when they reached opinions adverse to the legality of the reclamation certificates.

The witness immediately implied that Mr. Ballinger might have been responsible in this connection, but he did not make an outright statement to that effect.

The former Secretary took issue with Mr. Ballinger as to certain statements made by the latter in his reply to President Taft regarding the various charges made against him. Mr. Garfield said he could not recall any conference with Mr. Ballinger regarding the Cunningham coal claims, although Mr. Ballinger said he had immediately conferred with Mr. Garfield after the receipt of Glavis' protest against the clear listing of the Alaska claims.

Mr. Garfield admitted that in urging coal legislation by Congress early in 1908, he had made the statement that he was willing to condone fraudulent entries in Alaska provided the entrymen were compelled to pay an increase price for the land to the Government.

Mr. Garfield's cross-examination probably will be reached late this afternoon.

COSTLY RADIUM THROWN AWAY

LONDON, March 10.—A London medical man who is a specialist in radiography has lost $4000 worth of radium by an unfortunate mischance.

While he was using the radium he was called away to an urgent case, and during his absence the tubes containing it were inadvertently thrown into the fire with some soiled bandages.

The ashes are being analyzed with a view to the partial recovery of the radium, but success is regarded as doubtful, for the draft of an ordinary fire would probably carry away the small quantity of powder which represents so large a value.

Malted Milk Helped Pupils.

Educators have been watching with interest the success of experiments in the Boston public schools of teaching in the open air and of supplying the class with a nourishing hot food-drink twice a day.

The experiment was tried when the teachers noted that certain children were frequently absent on account of illness, were poorly developed and backward in their studies. An out-of-doors schoolroom was fitted up in a sheltered place and each day of pleasant weather these children's classes were held there. In addition to the fresh-air treatment, to each child was given at the morning and afternoon recesses a glass of Horlick's malted milk, hot.

The improvement was noticeable almost immediately. In a month the average gain in weight for each member of the class was more than three pounds. There was also a gain in the mental alertness, interest and voluntary effort on the part of these backward children in their studies.

Taxable Property Increased.

FRANKLIN, Ky., March 10.—The Assessor's report of the taxable property of Simpson County for the year 1910 shows that the taxable value of the personal and real property has increased to $3,18,046. This does not include the railroads and other corporations not listed with the County Assessor.

Busy Bee Bargain Day Tomorrow.

Our French Mixed Candy, 10c a lb.

Town Is to Be Drained.

GREENWOOD, Miss., March 10.—The City Council settled on a plan of drainage and directed R. C. Huston, municipal engineer, to draw plans and specifications, and when Mr. Huston completes this work contracts will be let for the draining of this town, $30,000 having been voted for this purpose more than three years ago.

Tornado Causes Much Damage.

LELAND, Miss., March 10.—A storm accompanied by heavy rain, struck Leland, causing considerable damage. Houses were unroofed, fences blown down and a good many shade trees were ruined. The Leland Oil Works smokestacks were blown down and roofs of their buildings were more or less damaged.

HORSE 26 HOURS IN RIVER

Nostrils and Eyes Alone Protrude Until Rescued.

MUNCIE, Ind., March 10.—For 26 hours the valuable horse driven by Jesse Anderson, a young farmer, who lost his life in White River near Selma, stood in the swollen river with its nostrils and eyes alone protruding from the icy water.

The horse was rescued with difficulty, and seems little the worse for its trying experience. Anderson met death when he drove from a bridge while the water was flowing across the road at a rapid rate to the depth of four or 5 feet, his body being swept downstream.

Money Is Being Made on Produce.

TRIMBLE, Tenn., March 10.—The farmers in this country are making big money raising poultry and eggs. R. O. Fisher has bought and shipped four cars of poultry this month for which he paid $12,000; four cars of eggs and one car of poultry were shipped to New York, two went to Chicago and one to New Orleans.

TRINITY BELL RINGER DIES

NEW YORK, March 10.—Albert Meislahan, for half a century ringer of the chimes of Old Trinity Church here, is dead at his home in Madison, N. J. The historic bells were tolled for the bell ringer.

Meislahan was born in the shadow of Old Trinity spire 62 years ago. As a boy he delighted to climb the belfry and help the old bell ringer at his tasks. Then when only 12 years old, he was officially appointed assistant bell ringer.

Among the occasions on which Meislahan made the bells ring was the unveiling of the Statue of Liberty, the opening of the Brooklyn Bridge, Queen Victoria's diamond jubilee, the homecoming of Dewey and the departure of Roosevelt.

THOMSON'S "GLOVE-FITTING" CORSETS

BIG BARGAIN SALE SEASON'S NEW GARMENTS

A purchase of several hundred charming new Suits, Coats, Skirts and Waists will be on sale tomorrow at tremendous savings. Every woman in St. Louis who attempts to duplicate these values elsewhere will find that here only will be found the correct model at such low prices. The models are lovelier by far than anything to be had at these prices. Workmanship and materials are good and reliable.

$19.50 and $22.50 Tailored Suits, $15

This illustration gives an idea of one of the styles that will prevail during the season; fabrics are worsted serge with hair line stripe, French serge and fancy worsteds, in dark blue, amethyst, stone gray and all the leading shades; also black and white; the coats are 32 or 34 inches, single breasted effects with two or three buttons, rolling, notched or novelty collars trimmed with satin or braids; coats lined with satin and the skirts are all in the new plaited style; just such Suits as the well-dressed woman will wear throughout the season for street, calling, shopping or matinee..... $15

Other Spring Suits in more elaborate and costlier fabrics priced up to..... $35

$17.50 Latest Spring Suits of prunella and worsteds..... $13.50

$15.00 New Tailored Suits of serges and fancy worsteds..... $10.98

See the New Style Dresses in both colored silks, linens and white lawn; silk taffeta dress special..... $10.98

$8 and $10 SKIRTS

FRENCH VOILE, FRENCH SERGES, CHIFFON PANAMAS, of tunic, panel and straight or fancy pleated effects. Strictly All Wool; black, blue and other colors. Nothing like these values ever offered in St. Louis; $7, $8, $9 and $10 Skirts, specials at, only

$3.98

Special Purchases We Perhaps Won't Be Able to Duplicate Again This Season

$5.00 Women's latest style Jackets..... $2.98

$7.50 Women's latest style Jackets..... $4.98

$10.00 Women's latest style Long Coats, $7.98

$3.00 Children's latest style Jackets..... $1.98

$6.00 Children's latest style Long Coats, $3.98

Girls' Confirmation Dresses, $15.00 down to $2.98

Children's Gingham Dresses; specials, $1.98, 98c and 50c

1000 Shirt Waists Less Than Half

A stock of Waists in white lawn and madras; slightly soiled..... 25c

150 Soisette, all colors, and tailored linen Waists, with embroidered fronts..... 75c

50c Satin Stripe Poplins

At 9:30 A. M. for One Hour.

Tomorrow we will offer on sale 100 pieces Satin-stripe Poplins; a grade made to sell at 50c; has a bright silk finish and is just the proper weight for suits and skirts; 28 inches wide; in all shades; for One Hour, at, yard. Main Floor—Wash Goods Dept.

23c

Penny and Gentles

BROADWAY AND MORGAN

STORE OPEN UNTIL 9 P. M. SATURDAYS.

Men's 75c Shirts

At 10 A. M. For Half Hour

Fine Madras Cloth Shirts; coat and regular style; cuffs attached; nice neat, new patterns; sizes up to 17; choice for..... 25c

LISLE GLOVES, 15c

SPECIAL. — Women's 2-clasp real Milanese Lisle Gloves; in gray and white; all sizes and all clean goods; while they last, pair..... 15c

$2 Kid Gloves

Women's 3-clasp imported real French Kid Gloves; come in white only, with 3 rows black embroidered or two-tone, as 2 rows black and one of white or Paris point embroidery; pair..... $1.00

Long Silk Gloves are here in all new Spring shades; wistaria, old rose, lavender, nile green, catawba, blue, salmon, black, white; pair, $1, $1.50 and..... $2.00

SHOE SALE

All sizes.

Women's, Boys' and Girls', $1.00

Reduce your cost of shoeing here tomorrow. You never had better values offered you at $1.00 before. Come to this sale, and come early—'twill pay you well. The Women's Shoes and Oxfords are regular $2.00 and $2.50 values. The Boys' and Girls' Shoes are $1.50 and $2.00 values. If you have ever attended any of our dollar sales before you'll know what this means to you..... $1.00

Boys' Hats

Special at 69c

These are odd lots, telescope shape, in all colors and sizes; regular $1.25 value..... 69c

Headquarters for the Celebrated Thoroughbred Hats

59c Check Suitings

New mannish Check Suitings, 38 in. wide; fine worsted yarn; in neat shadow check; worth 59c a yard.. 29c

New Dress Goods, in Serges, Panama and Taffeta, in a large assortment of checks, stripes and plain; all the newest colors..... 49c

75c STORM SERGE

New Black Storm Serge; all pure wool; has a fine deep black; worth 75c yard; special at, yard..... 59c

Friday Morning, From 8 to 11 O'Clock We Place on Sale 200 Trimmed Hats

The most approved styles of this Spring's season. The newest shapes and most popular straw, trimmed with Flowers, Foliage, Wings, Ribbons, Fancy Feathers; undoubtedly the Best Millinery Bargain Ever Offered in St. Louis; values from $3.50 to $7.00.

From 8 to 11 Only $1.99 — Second Floor.

From 8 to 11 Only $1.99 — Second Floor.

49c Japanese Silks, 24c

24-inch wide Japanese Silks; rich, glossy fabric; in dots and plain; all colors and black; beautiful brilliant effects; 49c value; price, per yard..... 24c

75c NEW FANCY SILKS, 46c

Neat new Fancy Silks; checks, stripes and hair line effects; also two-tone stripes, black and white checks, blue and white checks; rich combinations for Suits and Waists; 75c values; price, per yard..... 46c

85c SILK FIGURED FOULARDS

23 inches wide pure silk figured designs; shades lavender, old rose, navy blue, tan, gray, black, myrtle, Alice blue, etc.; 85c values; sale price, yard, 69c and..... 59c

Lace All-Over Remnants

About 1000 Remnants of Lace All-overs in white and cream; all desirable patterns for yokes and sleeves and for full waists; worth to 75c a yard; for, per Remnant..... 15c

27-Inch Embroidery Flounces

Special sale of 27-inch Swiss Embroidery Flounces; all of the very latest designs, with extra deep work; worth 75c; Friday, per yard..... 49c

15c Hosiery

Ladies' 15c fine full seamless cotton Hose, double heels and toes; Friday, for..... 7½c

Children's 25c full seamless fast black Hose; medium and heavy weight; sizes up to 10; choice for..... 12½c

Ladies' 35c full, regular made Cotton Hose; split soles; all sizes for..... 19c

Ladies' 50c fine full, regular made Lisle Thread Hose; in black and all shades; choice for..... 25c

Ladies 65c very fine Silk Lisle full regular made Hose; extra deep garter tops; black and all shades; choice for..... 35c

Men's 25c full seamless Cotton Hose, silk finish; black and all shades, choice..... 10c

Ladies' 20c fine Swiss Rib Vests, taped neck and arms; all sizes..... 8½c

March Furniture Sale Specials

Floor Coverings

$10.00 4x7 All-Wool Smyrna Rugs; just the size for small rooms or reception halls; reversible; come in Oriental or floral designs; special price tomorrow, at..... $4.75

$11.00 9x12 Pro-Brussels Rugs; comes in all the new Spring designs; reversible; extra fine wearing qualities; a $11.00 rug on sale Friday, at..... $7.95

$14.00 Room Size Brussels Rugs; woven in an extra good quality; in a very choice variety of new patterns and striking colors; regularly sold at $14.00; sale Friday..... $9.95

$25.00 Axminster Rugs; size 9x12 feet; in new floral or Oriental designs, from the mills of S. Sanford & Sons, Bush & Terry and A. Smith & Sons; a big variety of patterns; cut to..... $17.95

55c Quality Linoleum, in tile and block effects; always sold for 55c; special, Friday, at, square yard..... 39c

$6.50 Sanitary Bed, $3.95

Made of best grade steel with National link spring; highly polished oak top; all perfect; for Friday only. $3.95

$7.00 Felt Mattress, $3.98

Made of pure cotton felt, in layers covered in fancy tick; guaranteed not to mat down or pack; a positive $7 Mattress..... $3.98

$8.00 Sanitary Couch and Pad for $4.98; strong constructed steel Couch, with wire supports and an all-cotton pad to fit; worth $8; complete, for..... $4.98

$5.50 Iron Beds, for..... $3.95

$1.25 Oak Dining Room Chairs, for..... 79c

$1.50 Solid Oak Rockers, for..... 89c

$2.50 Center Tables, for..... $1.39

$3 Oak Cobbler Seat Rockers, for..... $1.95

$6 Extension Tables, for..... $3.95

$18 Golden Oak Buffets, for..... $12.95

$20 Golden Oak Chiffoniers, for..... $13.95

$11 Kitchen Cabinets, china closet top..... $7.48

$32 3-piece Parlor Suit; genuine leather..... $21.95

$7 All-Steel Collapsible Go-Carts, with hood..... $4.39

$1.25 Inlaid Linoleum, 79c; extra heavy; pattern through to the back; every yard perfect; as many as you want; worth $1.15; Friday, special..... 79c

HAIR GOODS

39c Turban Pad; wire frame; covered with superior quality of hair; special..... 19c

$1.25 Switch; 18 inches of extra quality long hair and short stems; special..... 69c

$6.00 Switch; 26 inches; extra quality of fine human hair; can be braided for the latest style of hair dressing; special..... $3.49

$2.98 Wiff Transformation of 22-inch band and 16-inch hair; of extra quality of hair; in all shades; special..... $1.50

$10.00 Tailored Suits — In colors and black; odd lot; while they last, Second Floor, $3.75

15c Madras — One case printed Shirting Madras, 36 in. wide; worth 15c, at, yard, 7½c

$4 One-Piece Dresses — Light colors and black, in wool materials; odd lot; have sold at $4; Friday, Second Floor, $1.00

75c Linen Sheeting — Linen Sheeting, pure white, 2 yds. wide; very smooth laundry finish; worth 75c, Main Floor, 50c

35c Dressing Sacques — Women's Percale Dressing Sacques; veiling collar and button-hole edge around entire garment; only 1 to a buyer, 19c

75c Inverted Lights — Inverted Gas Lights, complete with heavy brass burner, double-weave mantle and globe. Basement. 39c

$1.50 Lace Curtains — 300 pairs Nottingham Lace Curtains; 3½ yards long; extra wide, overlocked edge; new designs; worth $1.50; sale price, Friday, a pair—Third Floor— 98c

75c Blue Granite Ware — All perfect, 1st quality Tea Kettles, 3-qt. Tea Pots, 6-qt. Berlin Sauce Pans and Covered Cuspidors; choice, each, in Basement, 39c

15c Swiss — At 9 A. M. for One Hour. 1000 yds. fine quality Curtain Swiss and Madras; white and colored; all perfect; 36 inches wide; worth 15c; on sale Friday, a yd.—Third Floor— 5c

14c Unbleached Sheeting — Friday we will have on sale 1200 yds. 6-4 Unbleached Sheeting, cut from bolt in lengths as desired; 20 yds. to customer, 7½c

PAIR DUEL WITH KNIFE AND POKER AT WIFE'S SICKBED

Husband Enraged When He Finds Stepson in Forbidden Company.

Hugh A. Brown, 29 years old, and his stepson, Clarence W. Musser, 22 years old, fought a duel, armed, respectively, with a carving knife and a poker in the room in which Mrs. Brown lay ill in the residence at 7328 Pennsylvania avenue at 4:30 a. m. Thursday. The men fought until both were exhausted and Musser was in a serious condition from loss of blood.

Musser is a locomotive fireman. He took home with him Wednesday night a young man companion to whom Brown objected. Brown ordered both out of the house. Musser went in first to say good-by to his mother. He saw Brown follow him with a knife, with which he had been cutting sandwiches, and he seized the poker.

Then, before the sick mother and wife, the two men hammered and cut one another. The screams of the woman finally brought assistance to her.

Both men were taken to the City Hospital. Brown is suffering from a scalp wound five inches in length, while Musser has many wounds about the body.

PLAYGOERS' GUIDE.

CENTURY—Lillian Russell in "The First Night." Diverting farce, with laugh-provoking though impossible story, and amusing situations. Star does bright work, supported by unusually capable company.

OLYMPIC—"Follies of 1909." Lively vaudeville - burlesque, with Eva Tanguay and clever company of comedians and entertainers.

GARRICK—Lew Fields in "Old Dutch." Excellent comedy of quaint character touches and pleasing musical features. Star at his best in role of mingled humor and pathos. Good support.

HAVLIN'S—Wm. H. Turner in "The Sporting Deacon." Comedy of native character types, with realistic racetrack features. Star pleasing and well supported.

AMERICAN—"Arizona." Capable presentation of strong drama of frontier military post life. Striking scenic production.

IMPERIAL—"Du Barry" as rewritten by William Jossey, who plays prominent role, well presented, with Ethel Clifton in title role.

NEW COLUMBIA—New vaudeville bill, headed by Edwin Stevens in "Guardy," with other good features.

STANDARD—The Avenue Girls. Burlesque and vaudeville.

GAYETY—Robinson's Crusoe Girls. Burlesque and vaudeville.

GEM—Clever bill of specialties and new moving pictures.

ODEON—Friday evening and Saturday afternoon, seventh symphony concert; Sunday afternoon, popular concert by Symphony Orchestra.

BANK OFFICER IS IN TROUBLE

State Commissioner Takes Charge of $10,000 Institution.

JEFFERSON CITY, March 10.—The Bank of Mercer was taken in charge here last evening by State Bank Examiner Swanger, following an investigation conducted by State Bank Examiner E. C. Hart.

The capital stock of the bank is $10,000 and when it last reported to the State Department it had a reserve of $5000.

J. H. Somerville is the president of the bank and R. C. Staff is cashier. Inability to realize on loans is ascribed as the cause of its present condition, and the Banking Department has been assured that it will presently be able to liquidate and resume business. This is the first bank trouble in the State during the present year.

Skyscraper Is to Be Built.

SAN ANTONIO, Tex., March 10.—San Antonio is to have another skyscraper. The half block north of the Hicks Building, extending from that building along Avenue C to Travis street, has been sold by the Hicks estate to J. P. Smith and George C. Jones of Oklahoma City. The consideration was $67,500. Work is to begin at once on a 12-story building.

Convict Labor Is Abolished.

CALVERT, Tex., March 10.—The convict lease for the Calvert Ignite mine expired and convict labor is to be immediately supplanted by free labor and the fuel company has built a number of new cottages to be occupied by the miners. It is said that 100 to 150 Mexican laborers will be employed regularly in getting out the coal.

THINKS CITY CHAP WOOES COUNTY TAX MEN WITH WINE

Woman Warns Rural Assessors to Taboo the "Sparkling" at Columbia.

ST. LOUIS AN EXAMPLE

"If They Don't Watch Their Ps and Qs They'll Be Raising Assessments."

Mrs. Ida Dawson Lahr of the Top Lofty Farm, Whiteside, Mo., has sent to the Post-Dispatch a copy of an open letter to the County Assessors of the State who will convene in Columbia, Mo., this week, in which she has some sharp things to say about the danger of being wined and dined by St. Louis capitalists. Mrs. Lahr warns the assessors not to allow the city folk to pull the wool over their eyes so that they will raise the taxes on the farmers' land.

"We know what strong pressure," reads the open letter of Mrs. Lahr, "the Francis-Hadley clan brought to bear on the State Board of Equalization, and the State Legislature to make the members vote to raise the tax on land, and the majority refused to do so.

Rural Schools Come First.

"I believe the question of President Albert Ross Hill leaving the University of Missouri was exploited by the Francis-Hadley faction to make the members of the next Legislature vote to raise the tax on land, notwithstanding the last Legislature appropriated $500,000 to the university. Some country school buildings cannot be heated so the children can keep warm in cold weather. The farmers' tax should not be raised to give the university a $250,000 library building. More country children should be fitted to attend the university.

"I believe strong pressure will be brought to bear on the county assessors in Columbia. They will be dined and feted as were the mayors and county judges in St. Louis Centennial week.

Why St. Louis Celebrated.

"But I hope the assessors will not forget the toil-worn farmers who are back home working hard to meet their interest on mortgages, their insurance and present taxes, and to earn their daily bread.

"The county judges are members of the county boards of equalization, which fix the tax valuation of the farms in the respective counties, and that is one reason why St. Louis celebrated her centennial and invited the county judges to dine and be addressed by the speakers.

"The farmers were not invited to dinner, but they will attend the next election. The farmers do not get better prices for their stock, because the price of farm labor is higher, or because farm machinery is higher, or because the tariff on iron and zinc make the price of farm fences higher. During the winter of 1907-8 the farmers were required to sell their hogs lower than the price of the corn which the hogs ate."

Spring Millinery Opening.

March 10, 11 and 12. Latest imported pattern hats. Mrs. M. Collier, Eighteenth and Washington. Formerly of Laclede avenue.

THIRD VICTIM OF B.& O. WRECK ON MARCH 2, DIES

He Was Engineer on the Second Locomotive of the Passenger Train.

The third victim of a collision at Flora, Ill., on the morning of March 2 was claimed in East St. Louis Thursday morning when Charles W. Bamber, an engineer for the Baltimore & Ohio Railroad, died at his home, 863 North Fourteenth street. He was scalded by steam and suffered internal injuries.

Bamber was engineer on the second locomotive of a double-header passenger train on the B. & O. The accident occurred on the morning of the fog. The passenger crashed into the rear of a freight train and both of the passenger engines were demolished.

The engineer on the front engine and the fireman on Bamber's engine were both killed instantly. The other fireman was seriously injured.

Bamber was brought to his home in East St. Louis last Thursday afternoon. He leaves his widow, Mrs. Ella Bamber; three daughters and two stepdaughters. They are Mrs. Grace George of Sandoval, Ill., Misses Charlotte and Doris Bamber, Mrs. C. C. Hall and Miss Elma Combes. Me is also survived by his mother and three brothers. The funeral will be held Saturday morning.

Busy Bee Bargain Day Tomorrow.

Our French Mixed Candy, 10c a lb.

TAFT WILL MAKE TWO SPEECHE IN NEW YORK

Will Address Peace League on Naval Armament and Talk to Republicans.

NEW YORK, March 10.—President Taft will make his third visit in five weeks to this city on March 22, when he will come to to make two addresses.

The first will be before the American Peace and Arbitration League on "Naval Armament in Its Relation to the Preservation of Peace." The second address will be at the banquet of the New York Republican County Club. Other speakers at the political banquet will be Senator Depew, Representatives Parsons and Bennett and William Loeb, Collector of the Port.

On May 8, President Taft will be at Passaic, N. J., where he is to make a speech.

Big Hosiery Mill Is Planned.

WICHITA FALLS, Tex., March 10.—A $100,000 hosiery mill is a possibility, and may be one of the important acquisitions for the present year. The Chamber of Commerce is in receipt of a letter from a Hickory, N. C., capitalist who desires to locate such an institution at this place if proper arrangements can be made.

Rhodes Scholarship Awarded.

AUSTIN, Tex., March 10.—M. K. McLean of Georgetown, a former student of Southwestern University, now attending Johns Hopkins University, was awarded the Cecil Rhodes scholarship from Texas for the next three years by the Texas Cecil Rhodes scholarship committee. He has the privilege of three years' schooling at Oxford University in England, being allowed $1500 a year.

New Corn Club Is Formed.

KOSCIUSKO, Miss., March 10.—F. G. Bailey, recently appointed Commissioner of Agriculture of Attala County by the Board of Supervisors, has organized a corn club among the farmers of the county, an adjunct or extension of the work of the boys' corn club of Superintendent of Education Dew. The business men of Kosciusko have contributed cash prizes for the best showing made in this line.

Back Tax List Is Small.

GREENVILLE, Miss., March 10.—That 1909 was a prosperous year in Greenville is shown by the tax delinquent sales published locally, there being only 137 parcels of land advertised, and of these pieces many belong to nonresidents who have been careless only in meeting their obligations to the city. It is the smallest delinquent list in the history of Greenville.

THE NEW Nemo TRIPLE-STRIP WITH LASTIKOPS BANDLET
THE GREATEST CORSET INVENTION EVER INTRODUCED

Nº522 $5.00
SELF-REDUCING WITH LASTIKOPS BANDLET

Corset Talks No. 4

Some women can wear almost any corset; but a vast majority actually NEED the SPECIAL SERVICE that no corset except the Nemo CAN give.

Every day brings a host of new Nemo wearers, as this knowledge spreads. That is why the Nemo business has so quickly become the greatest corset industry in the world.

Have you seen the—

Self-Reducing No. 522 with Lastikops Bandlet $5.00

No other corset is so delightfully RESTFUL, whether you're seated, standing or walking.

The semi-elastic Bandlet perfectly supports the abdomen and internal organs, allowing extreme reduction of upper limbs as well as back, hips and abdomen—an absolutely smooth effect; and the front steels CAN'T stick out, even when you're seated.

FOR SLENDER WOMEN

Ask your dealer to show you the new and very *novel* Nemo "X-Uspender" Corset. It's a genuine marvel for slender figures—just as valuable, in its way, as the more famous Nemos for stout figures.

KOPS BROS., Manufacturers, NEW YORK

HAVE YOU HEARD ABOUT THIS?
Dough rises best when made from

GOLD MEDAL FLOUR

A trial will prove it
WASHBURN-CROSBY CO.

EXTRA!
An opportune special offer of children's pretty Wash Dresses; we have set aside a limited number worth $1.50 to sell tomorrow... 98c

The Model
Washington and Seventh

EXTRA!
$1.50 new White Waists, Friday, at... 98c
$4.50 Taffeta Petticoats, Friday, at... $2.98

Our Remarkable Showing of
MILLINERY

THE swellest Hats that will be seen on the streets of St. Louis this season will be from "The Model." Our department has taken a long stride forward with the beginning of this, its third season. Our preparations are on a most elaborate scale—the Pattern Hats strike a new note in millinery beauty; we've engaged talent for our own workrooms that will assure productions surpassing all others in artistic effects.

Trimmed Hats, $5.00 and Up
A grand collection, comprising hundreds of Trimmed Hats in new shapes and shades; original ideas that will charm you; we've never invited your attention to a more attractive showing; also you are certain to be delighted with our modest prices.

Extra—$1.00 Yedda Straw Braids, 35c
Five hundred pieces; our own importation; 12 yards to the piece; very popular for Spring Hats; $1.00 quality, for... 35c

Untrimmed Shapes at Big Savings
Approximately 300 for this special selling; hair braids, Milans, new rough straw effects; $3 and $3.50 quality, for... $1.49

Just 200 fine straw sailors worth $2.00; Friday special at 98c
Special Friday sale of new wire frames.

Special Friday Offers in Women's
EASTER APPAREL

EVERY style that we show in this great assortment of Spring garments is desirable, is authentic, and nearly all of them are exclusive with "The Model." Such great advantages should appeal to every woman. For tomorrow's selling we have arranged special values which will net purchasers a considerable saving.

$16.50 Suits for $10.00
TAILORED Suits of fine serge in the smartest of new Spring styles; coats in correct lengths are lined with good satin; plaited skirts; special Friday price..... $10.00

$20.00 Suits for $14.50
THIS season's choicest styles; the material is the new narrow diagonal cloth in a goodly assortment of beautiful shades; coats lined to match; it's quite possible that not again this season will you be able to get such values for $14.50

$6.00 Coats for $3.98
THIS special price is limited to tomorrow's selling; Covert Coats in a full range of women's sizes; new Spring styles; superbly tailored; wonderfully underpriced at..... $3.98

$10.00 Coats for $7.95
MANY stylish new models; made of fine quality serge and lined throughout with silk; tailoring of a superior character; also some fine Covert Coats; choice tomorrow for $7.95

$12.50 Dresses for $7.95
TAKE note of this unusual offer; stylish new cotton pongee Dresses; very beautiful effects, with lace yokes and cuffs; front handsomely braided; new flounce effect with plaits; to be sold away under their value, at..... $7.95

J. F. SENSENBRENNER, President.

The man who raised $100,000 in 25 days is once more before you in this great preliminary
Announcement of our Spring and Easter Opening
which will occur Monday.

It is an event of extraordinary importance for, combined with values that have never seen their equal in this city, we will give

Beautiful Souvenirs
that are useful and appropriate in every respect.

Full announcement will be made Sunday; watch the papers closely.

Here are two special offerings for Friday and Saturday that show conclusively that we are

America's Largest Cut-Price Shoe House.

Women's classy low Shoes, Oxfords or pumps, actual $3 and $3.50 values..... $1.89
Men's new Spring high or low Shoes; in latest styles; $3 and $3.50 qualities..... $2.59

HILTS SHOE CO.
J. F. Sensenbrenner, Prest.
6th and Franklin Av.

"Your Easter Hat"
(In Colors)
Showing the most appropriate styles for short girls, tall girls, thin girls, blondes, brunettes, athletic girls—all kinds of girls.

Gowns for the Easter Parade
(In Colors)
Newest creations, newest designs in fabrics, newest combination color schemes—just what you need to make it possible for you to select the most becoming attire for your individual figure and type of beauty.

These Two Unrivaled Features in the Next
Sunday Post-Dispatch

WIDOW WHO ADVERTISED FOR HUSBAND SO BESIEGED THAT SHE HAS HYSTERICS

Writes to Judge About Her Case and Is Flooded With Proposals.

Special to the Post-Dispatch.

PITTSBURG, Pa., March 10.—Mrs. Leone Cameron, a buxom young widow employed by the Westinghouse interests in East Pittsburg, who has been boarding in the Belmar residence district of Pittsburg, is at the home of a friend on the South Side in hysterics over the success of her recent attempt to have fun with men.

Mrs. Cameron recently wrote to a judge in Kansas City that she wanted a husband. The obliging judge appears to have given the matter all the publicity possible, including the fact that Mrs. Cameron was to be found at 7229 Monticello street, Pittsburg.

Since that time the lives of Mrs. Cameron, of her boarding mistress and of the mail carrier have been burdensome to them. Mrs. Kelley, with whom the young widow lived, did not understand when in one day perhaps half a dozen men called "In response to the advertisement," but when the mail man came along with scores of letters from men who were willing to help Mrs. Cameron over life's pathway, the boarding mistress became angry.

There was a storm that evening when Mrs. Cameron came home. She went to bed with a headache, denying herself to all candidates for husband. Then the mail increased and the Kelley doorbell was pulled out. Mrs. Cameron has sent word to her employers that she is ill and will not be at work for at least another week. She had served notice on the letter carrier that she will receive no more letters at 7229 Monticello street. The much worried little widow has moved. In the meantime Mrs. Kelley has bought a bulldog, for the callers who would like to be Mrs. Cameron's best beau are yet many.

Albino Muskrat Trapped.

NEW YORK, March 10.—James Marsh of Fairfield, N. J., trapped a white muskrat in the Big Piece Swamp, in Caldwell, N. J. The animal has pure white fur and pink eyes. Hunters and trappers say that they never before saw an albino muskrat.

Busy Bee Bargain Day Tomorrow.
Our French Mixed Candy, 10c a lb.

Fatal Fire in Poorhouse.

NEW YORK, March 10.—The Poorhouse at Hempstead, L. I., was destroyed by fire early today. One aged inmate was burned to death and five other inmates were seriously burned and taken to the hospital. Forty inmates leaped from the windows.

FLESH OF PORPOISE IS USED TO MAKE BOLOGNA SAUSAGES

New York Market Men Have New Plan to Reduce the High Cost of Living.

NEW YORK, March 10.—The latest scheme for lessening the cost of living, according to New York market men, contemplates the use of the porpoise, or sea horse, as sirloin.

"Porpoise meat," says the bulletin from the local Bureau of the Department of Animal Industry, "is not at all bad. We have tasted it, and found it good. The porpoise being a mammal, has firm red flesh, and there is only a faint suggestion of the fishy taste. Porpoises are caught in nets off the North Carolina coast, and are then slaughtered like other animals.

"The porpoise bologna sausages which are being pushed on the New York market, must, according to the regulations, be labeled as consisting of half beef and half porpoise. They cannot be retailed legally as beef."

For the Easter Season.
What more appropriate Easter remembrance than a beautiful diamond or watch? Special discount prices. Terms to suit. Loftis Bros. & Co., 2d floor, 508 N. Sixth st.

SOLOIST OF LAST NIGHT'S BEETHOVEN CYCLE CONCERT BY SYMPHONY ORCHESTRA

MRS. A. I. EPSTEIN

BEETHOVEN CYCLE CONCERT CHARMS ODEON AUDIENCE

Orchestra and Soloist Alike Win High Favor—Season's Closing Events.

WITH last night's Beethoven Cycle concert by the Symphony Orchestra at the Odeon the most brilliant season in the Symphony Society's history entered its closing week with fitting distinction.

The program numbers were of the highest beauty, and their interpretation by the players under Conductor Zach's able direction, as also the solo soprano numbers of Mrs. A. I. Epstein's singing, greatly pleased the audience. The orchestra was heard in the lovely Seventh Symphony, of which the second and third movements were especially well presented, in the "Egmont" overture, and in the splendid Eighth Symphony, and Mrs. Epstein's contributions to the evening's pleasure comprised the two songs, "Die Trommelgeruehrt" and "Freudvoll und Leidvoll," the latter being repeated in response to an insistent demand from its hearers. Mr. Zach and the orchestra were also enthusiastically acclaimed, but, true to his Beethoven Cycle rule, the conductor was inflexible in maintaining the program intact, refusing to grant an encore.

Loudon Charlton, manager of the Symphony Society, just arrived from New York, was in attendance at the concert, and will remain for the season's close next week. Under his management the year now ending has been so successful that the plans for next season will be exceptionally ambitious in character and scope. These plans will be definitely formulated before Mr. Charlton's return to New York, and their announcement will prove of the deepest interest to the great following now established by the Symphony Orchestra in St. Louis and throughout the State through the medium of the four great local concert series and the several tours made by the organization.

At the seventh pair of symphony concerts to be given on Friday evening and Saturday afternoon of this week, with Mr. Theodore du Moulin, 'cellist, as soloist, a most attractive program will be offered. It includes the overture to Mozart's opera, "The Magic Flute;" Schubert's unfinished Eighth Symphony, Volkmann's "Serenade in D. Major," in which Mr. du Moulin will be heard, and Rimsky-Korsakoff's orchestral suite, "Scheherazade." The Saturday afternoon symphony concert will be at popular prices.

The program arranged for next Sunday afternoon's popular concert, the next to the last of the season, comprises the march from Gounod's "Queen of Sheba," the overture to von Suppe's "Pique Dame," a selection from Puccini's "Madam Butterfly," Rubinstein's "Melody in F," Tschaikowsky's "Nut Cracker Suite," German's "Three Dances From Henry VIII," and Komzak's "Fideles Wien" waltz.

On Wednesday evening of next week the last Beethoven Cycle concert of the season, which includes the majestic Ninth Symphony with four vocal soloists and a choral section of 250 voices, Will be given, and the last pair of symphony concerts on Friday evening and Saturday afternoon of next week. The season reaches its termination with the popular concert of Sunday afternoon, March 20, for which a special program is being arranged.

BOYS REPEAT CIRCUS FEAT

NEW YORK, March 10.—The rare feat of turning a double back somersault, which attracted considerable attention, when accomplished a few days ago by a Kansas City circus man, has been repeated here by two high school boys in the Columbia gymnasium.

The first boy to try the stunt was Albert Quinn, 15 years old, who comes from the Jersey City High School. He is 5 feet tall, and weighs 135 pounds. He did the trick two or three times with a leather safety belt and other apparatus, and then succeeded in accomplishing the feat unaided. The other boy who did the trick equally well is Edward Mills of Pratt Institute, Brooklyn.

Busy Bee Bargain Day Tomorrow.
Our French Mixed Candy, 10c a lb.

J. H. Buettner & Co.
Washington Ave. and Seventh St.

Special Offer in Lace Curtains

HERE is a timely Lace Curtain offer that enables you to secure splendid Curtains at prices asked elsewhere for the ordinary kind. You should come early Friday and select several pairs. You will find them exactly as represented. We illustrate below four of the 25 different patterns offered. (See our window display.)

486 Pairs Lace Curtains

New select patterns in fine Swiss and Irish Point, in white, ivory, beige and two-tone effects; 25 different patterns, including the new Duchess, Milan, Renaissance and Rococo designs; plain and figured centers; regular prices $3.50, $4, $5, $6.50 and up to $9. Special offer for Friday and Saturday, in two lots, while they last, at

$2.25 and $4.50

"I Eat But Little Butter
—but it must be good."

That is what thousands say. They can't bear the thought that the butter they eat may not be clean and pure.

You KNOW that

is clean and pure because it is made from pasteurized cream — churned in the most sanitary dairies in the country.

It comes to you wrapped in air-tight, odor-proof paper and SEALED. We protect Meadow Gold Butter because it is worth protecting. No foreign odors can reach it. Its delicious flavor cannot escape.

Look for the golden yellow package. Put up in regular size prints like the above and in special 25c. packages. Your grocer gets both fresh from the creamery daily.

COLONIAL CREAMERY COMPANY,
Bomont 88 Central 2426

A Most Remarkable Pre-Easter
Sale of Tailored Suits

Never in our entire history this early in the season have we been in a position to offer such a wonderful aggregation of beautifully tailored Suits. Never before have such exceptional values been placed on sale before Easter, all due to the fact that several of our best Eastern suit makers miscalculated as to the season's business, and having a surplus number of Suits closed them out to our Mr. E. B. Kline, our resident New York buyer; at a price that permits us to place on sale Friday

Fully 300 of These Beautiful Tailored Spring Suits at

Actually Worth and Regularly Sold for $5.00 to $10.00 More Than This Sale Price

Suits of the regular Kline Standard, tailored to meet our exacting requirements; excellently lined and of the newest and most dependable fabrics; finest serges, mannish mixtures, Shepherd checks, diagonals, etc., in all the most wanted colors, including black and every shade of gray.

Sale starts promptly at 8 A. M.—Suits in both Ladies' and Misses' sizes.

$19.75

NOTICE—*Owing to the usual before-Easter crowds, we advise you to make selections now so that alterations, should there be any necessary, can be given the usual Kline careful and prompt attention.*

Foulard, Pongee, Taffeta and Dresses of Veiling and Other Soft Spring Fabrics
At $19.75 and $29.75

We now have on display decidedly charming summery Dresses; many in the new tunic effects, of beautiful silk foulards in many handsome designs; pongee and cloth of gold Dresses, in natural as well as pastel shades; taffeta silks in plain colors, checks, stripes, etc.; almost an unlimited variety of styles and sizes to select from; all unmatchable values at either price, $19.75 or $29.75.

New Tailored Coats
Of All-Wool Shepherd Checks and Fine French Serges

A recent arrival of finely tailored, full-length Coats of French serges, pongees, all-wool Shepherd checks, etc.; especially priced for Friday, at..... **$14.75**

The New Foulard
Sunburst Dresses

A new consignment of these beautiful Dresses in plain colors, figures, stripes, etc. See them in our window. It was a fortunate trade condition that enables us to offer these Dresses at this exceedingly low price. *Now* **$13.75**

Special Sale of
Spring Skirts

We are especially featuring the new Spring Skirts at these prices, for they embody fully all those elegantly tailored new Spring effects now so much in demand; hundreds of pretty styles in various materials; perfect hanging. *At* **$5 and $7.95**

Kline's
509 Washington Av., Near Broadway.

OCEAN STEAMERS. OCEAN STEAMERS.

Easter Cruises de Luxe

By R.M.S.P. **"AVON"** 11,500 Tons Twin Screw
The Finest and Most Luxurious Steamer ever Sent to the West Indies.
To NASSAU, HAVANA, SANTIAGO, JAMAICA and BERMUDA.
18 Days—$85 and Up
From NEW YORK, MARCH 25th
The "Avon" is Fitted with Wireless Telegraphy, Bilge Keels and Submarine Signals.

By R.M.S.P. **"OROTAVA"** 9,000 Tons
TO
BERMUDA
$30 and Up
Sailing from NEW YORK every Wednesday.

By R.M.S.P. **"ORUBA"** 9,000 Tons
TOURS TO
Jamaica and Panama
12 Days—$87.50 and Up
Sailing from NEW YORK March 19th.

All Steamers have Wireless Telegraphy and Bilge Keels.
Full Information and Illustrated Booklets on Request.
THE ROYAL MAIL STEAM PACKET COMPANY
SANDERSON & SON 22 State Street, New York
140 La Salle St., Chicago.
ROBERT E. M. BAIN, Century Bldg.

CUNARD LINES
From Piers 54 and 56 North River, N. Y., 9 A. M.
Liverpool Service. Calling at Fishguard, South Wales.
New York to London Direct
Via Fishguard.
Wednesday from New York
Monday in London

Mauretania / Lusitania — LARGEST, FASTEST STEAMSHIPS AFLOAT SAIL WEDNESDAYS.

Wireless Telegraph. Submarine Signals.
Campania.....Mar 16 | Campania.....April 6
Mauretania....Mar 23 | Mauretania....April 13
Lusitania.....Mar. 30 | Caronia.....April 16

TO ITALY — Special Cruise S. S. Saxonia MARCH 19. — 14,300 Tons

HUNGARIAN-AMERICAN SERVICE.
TO FIUME, VIA GIBRALTAR, GENOA, NAPLES, TRIESTE.
Pannonia.....April 14 | Carp'thia.Mar. 31 noon
Carpathia.....May 19 | *Saxonia.Mar. 19, noon
*Does not call at Trieste and Fiume.
Travelers' Checks Issued—Good Everywhere.
THE CUNARD STEAMSHIP CO., LTD.,
21-24 State st., New York, opposite the Battery. T. F. Harrington, Gen. S. W. Agent, 219 N. Tenth st., S. W. Cor. Olive st., St. Louis, Mo.

Hamburg-American
All Modern Safety Devices (Wireless, &c.)
London—Paris—Hamburg
*Pr. Grant, Mch19.2pm | †K. Aug. Vic..April 16
†Amerika.....Mch. 26 | †Bleicher.....April 21
‡Pretoria.....April 2 | *Pr. Lincoln...April 23
‡G. Waldersee..April 9 | Cincinnati..April.. 28
†Rit-z-Carlton a la Carte Restaurant.
‡Hamburg direct. *Omits Plymouth.
TRAVELERS' CHECKS ISSUED.
Tourist Dept. for Trips Everywhere.
Hamburg-American Line, 902 Olive St.

The legitimate PAID circulation of the Post-Dispatch in St. Louis and its suburbs is greater than that of ALL other English Dailies COMBINED.

SOUTHERN RAILWAY
Shortest and Best Line to
LOUISVILLE
Lexington Danville
French Lick West Baden
Trains leave 9:04 a.m. 10:10 p.m.
ONLY line operating through trains to LOUISVILLE.
Leaves later—arrives earlier.
TICKETS:
719 OLIVE AND UNION STATION.

WOULD you like an introduction to a real estate buyer? Use Post-Dispatch Wants.
Read the Real Estate Agents' Offers for "Snaps"

AMUSEMENTS.
NEW BIJOU
808 Washington Avenue.
PSYCHO
The Enigma of the Twentieth Century.
MLLE. CORETTA'S
Singing New and Popular Songs.
Moving Pictures and Other Attractions.
One 10c Ticket Admits to All.

AMUSEMENTS. AMUSEMENTS.

HOUSEHOLD SHOW
COLISEUM ALL THIS WEEK 11:00 A. M. to 11:00 P. M.
Overshadows All Other Events in Success. Don't Miss It.
Admission 25c. Concert Afternoon and Evening.
Today, Catholic Society of Queens Daughters' Day

OLYMPIC TONIGHT
Matinee Saturday.
THE LIVE WIRE SUCCESS.
TWO DOLLAR SHOW FOR $1.50.
EVERYBODY DELIGHTED
EVA TANGUAY in
ZIEGFELD'S GREATEST REVUE,
FOLLIES OF 1909
REMEMBER, BEST SEATS $1.50.
NEXT MONDAY—SEATS NOW
Charles Frohman Presents
MARIE
TEMPEST
in the Whimsical Comedy, **PENELOPE**
NEXT WEEK—SEATS NOW.
4 SPECIAL MATINEES,
MON., TUES., THURS. and FRI. at 3.
The World's Greatest Dance Artist,
RUTH ST. DENIS
In Her Superb Hindoo Dance Pantomimes.
Six Splendid Spectacles—Enlarged Orchestra

CENTURY TONIGHT MAT. SATURDAY
LILLIAN RUSSELL
In the Comedy Success
"THE FIRST NIGHT"
NEXT SUNDAY—SEATS NOW.
Charles Frohman Presents
The Great Detective Thief Play.
Arsene Lupin

ODEON
ST. LOUIS SYMPHONY ORCHESTRA
MAX ZACH, Conductor.
SEVENTH REGULAR CONCERT.
Mr. Du Moulin, Cello Soloist.
Friday Evening March 11, 8 p. m.
Saturday Matinee, March 12, 3:15 p. m.
Single Seats at Bollman's. Prices, Saturday Matinee Concert: Parquet, $1.00; Balcony, 50c. Popular Concert Every Sunday, 3:15 p. m., 25c and 50c. Only Three More.

NEW COLUMBIA
SIXTH AND ST. CHARLES.
THE WORLD'S BEST VAUDEVILLE.
Two Shows Daily—2:15 and 8:15
EDWIN STEVENS & CO.
In a Musical Comedietta, "Guardy,"
Florence Bindley | Lavinia Shannon & Co.
The Klein Family | Katrina Loiseet
Perry & White | The Four Floods
Christy & Willis | The Kinodrome
15-25-50-75c. Box Seats, $1. Seats Reserved.

GEM
STARTING SUNDAY
LITTLE LORD ROBERTS
and CHIQUITA.
The Two Smallest Entertainers in the World.

STANDARD Burns of Folly—2 Frolics Daily
THE AVENUE GIRLS
Next—"The New Century Girls"
SPECIAL! SIADA The Famous Girl in Black
Benefit Performance Tendered to LEO. RICHENBACH, Manager Standard Theater. Attractions: The New Century Girls and Clemenzo.

AMERICAN MAT. SATURDAY 25c and 50c
NIGHT PRICES: 25-35-50-75-$1.00
ARIZONA
America's Greatest Play.
Next Week—Beginning SUNDAY MATINEE
NO ADVANCE IN REGULAR PRICES
ENGAGEMENT EXTRAORDINARY
THE CLANSMAN
Over Five Million People Have Seen This Wonderful Play.
New York Company and Production, including
75 PEOPLE | 2 CARLOADS of SCENERY | TROOP OF HORSES

THE ODEON
NEXT MONDAY AFTERNOON AND EVENING.
"The Austrian Riviera."
ELMENDORF
FAREWELL LECTURES.
DALMATIA
"THE AUSTRIAN RIVIERA."
TICKETS NOW SELLING.
BOLLMAN'S, 1130 OLIVE STREET.
PRICES 50c to $1.00.

GARRICK MAT. TODAY ALL WEEK
The Big Musical Show
Lew Fields IN **Old Dutch**
MONDAY NIGHT. SEATS NOW.
Viola Allen in **THE WHITE SISTER**

IMPERIAL TWO SHOWS DAILY 10c, 20c, 30c.
SUMPTUOUS PRODUCTION OF THE GREAT DRAMA,
Du Barry
Next Sun. Mat.—"Under Two Flags."

HAVLIN'S Look for Organ Matinee in Progress. Sun.'s Bus. Ess.
25-cent MATINEE TODAY and Every Day
One Low Night Price 10-20-30c. Few Seats at 50c Best Shows Only.
WM. H. TURNER Lessee and Manager in the SPORTING DRAMA OF THE TURF
Next—"IN WYOMING."

Gayety: Burton—Clark—Glenn Trouble, Comic Opera Comedy; Band in Concert; Music to Suit Every Taste in Burlesque.
2:15—TODAY—8:15.
ROBINSON'S CHUTES GARDEN
Thursday, Chorus Girl Contest, Pat. Announcements—Wrestling: Stecher vs. Carlin. Next Week—Sally Walker Girls from Hippodrome.

The Post-Dispatch is the only morning newspaper in St. Louis that furnishes its patrons a Home Delivery Service.

"PAGODA BRIDEGROOM" IN TWO FIGHTS BECAUSE OF EFFORT TO MAKE UP WITH HIS WIFE

Former Policeman Reiss Says Men Whipped Him While He Waited for Woman.

Philip J. Reiss, a former policeman, known as the "Pagoda Bridegroom" because of his marriage on the bridge leading to the pagoda in Forest Park a year ago, was freed by Judge Pollard Thursday of a charge of disturbing the peace of Mrs. Ida Lande.

Reiss testified that Mrs. Lande had interfered with his attempts to effect a reconciliation with his bride, from whom he has been separated for a week.

Mrs. Lande, with whom Mrs. Reiss is living, at 4724A Olive street, said that Reiss addressed her as "sweetheart," and that she called him a "dirty pup" and had him arrested.

"This woman," retorted Reiss, "has always contrived to be present when I wanted to make things up with my wife, and she generally had several men present."

Reiss is still under charges of disturbance of the peace charge in Judge Tracy's court for fighting with two men.

Reiss told a Post-Dispatch reporter Thursday of being met and trounced by two men on one occasion, and three men at another time, when he was waiting on corners to meet his wife. It is on one of these charges of fighting that he has been arrested. Reiss said that his wife did not meet him at either time to talk over their differences as promised, but that the men came instead. He said that his wife denied sending the men to beat him, but that their appearance at the corners where his wife had promised to meet him was at least inopportune.

Reiss, who was a St. Louis policeman at the time, was married to Miss Martha Wilson of Troy, Mo., June 14 last. He left the police force after a disagreement with his wife.

RAILROAD EMPLOYE WHO LEFT 2 WIDOWS

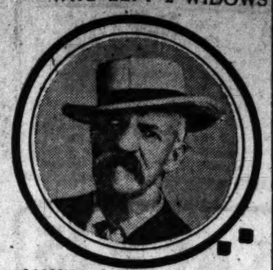

LUCIUS C. FLINT.

Nine-Hour Day Is Adopted.

VICKSBURG, Miss., March 10.—Information was received that the nine-hour day will again be put in force at the machine shops of the Yazoo & Mississippi Valley Railroad. The shops have been running on eight-hour time.

ONE OF FLINT'S TWO WIDOWS IS PROSTRATED

St. Louis Woman Learns of Her Rival When Suit for Estate Is Filed.

NEVER WAS DIVORCED

Salem Woman Declares They Were Married in 1860—Other Wedding in 1893.

Mrs. Mary E. Flint, widow of Lucius C. Flint, who was live stock agent for the Missouri Pacific Railroad, is suffering from nervous prostration at her home, 1124 Merrison avenue, because of the appearance of another woman who says she is the legal widow of Flint. Mrs. Flint has denied herself to callers.

The claim of the other woman, who says she is Mariah C. Flint of Salem, Mo., was made known through the filing of a petition by her in the Probate Court asking that she be allowed $400 from Flint's estate as his widow in lieu of dower to procure "grain, provisions and other necessaries." She declares she was married to Flint in Dent County, Mo., Sept. 15, 1860, and that they never had been divorced. According to the petition two children were born of the marriage—Mrs. Hattie D. Jadwin and Mrs. Ada Pettigrew, both of Salem.

Thought Him a Widower.

It was stated at the home on Morrison avenue Thursday that Mrs. Flint knew her husband had been married before. "He always said," said Dr. J. A. Mayes her son-in-law, "that he and his first wife were married in the early 50's and that he left her in 1861, she dying later, he said. As to his age he told us he was about 68 but I understand he was 78. Mr. and Mrs. Flint seemed to get along nicely. He was never away from home except on business that I know of. If he corresponded with his daughters by the first marriage I am not aware of it."

Flint and his second wife were married at Atlanta, Ga., 17 years ago. She was a widow. Her daughter by the first marriage, Mrs. Emerelda Berri Mayes, is an accomplished musician. It is said that whatever estate Flint left is the property of his second wife in her own right, having come from her first husband. The home on Morrison avenue was held by Mr. and Mrs. Flint jointly.

Flint is said to have made a will, bequeathing $200 to Mrs. Mayes, $200 to the two daughters by the first marriage and the residue to his second wife. Public Administrator Troll is in charge of the estate.

HOUSEHOLD SHOW GROWING MARVEL TO HOUSEHOLDERS

Women Turn Battery of Eager Eyes on New-Fangled Devices.

Crowds to the right of them,
Crowds to the left of them,
Crowds in front of them
Rubbered and wondered.
With pleasure no tongue could tell,
The women rushed in pell-mell,
To see and inspect full well
Inventions six hundred.

Eagerness, rather than curiosity, is the dominant characteristic of the thousands of women who daily attend the National Household Show at the Coliseum. Old and young, by scores they swarm around every booth where a new invention is displayed, pocketing literature, feverishly inquiring as to prices, and requesting en masse to be "shown" just how the thing works.

Whether it is an electric curling iron or a combined water-and-electric washing machine, the interest is the same. Whether it is a patent clothes dryer or a new kind of piano player, it is all the same to woman, lovely woman. Her interest never ceases. Whether it is a dust-absorbing cloth or a wireless telephone, she is right there with a consuming thirst for information.

Show Improves With Age.

Thursday's crowd was bigger and more enthusiastic than ever. The older the show gets, apparently, the better it becomes. Women of 70 years bumped elbows with prospective housewives of 17, all eager for a peek at the very latest wrinkle in domestic appliances and household appurtenances and conveniences.

The interest shown by old women and women past middle age in the wonders on display at the Household Show is almost pathetic.

"Ah," sighed one aged grandmother to the one she was with, "if we'd 'a' had a few of these things when I was young, these old hands of mine wouldn't be as stiff and wrinkled as they are now!"

"The women of today are certainly a lucky lot," said the other. "They'll never know what you and I have been through."

And so it was on every hand. It was a time of looking backward with some, and of looking forward with others; but all seemed to agree that housekeeping today is a picnic compared with the methods in vogue in the days of Old Long Since.

Virginia Senate for Income Tax.

RICHMOND, Va., March 10.—The Virginia Senate last night adopted the Federal income tax proposition by a vote of 19 to 4. The House of Representatives a few nights ago voted against the proposition.

Busy Bee Bargain Day Tomorrow.
Our French Mixed Candy, 10c a lb.

Sleeping Car to Be Restored.

NASHVILLE, Tenn., March 10.—"Out of deference to the views and wishes of the Railroad Commission of Tennessee I have given orders to restore the sleeper between Nashville and Knoxville, via Tennessee Central." The above order has been issued by President Finley of the Southern Railway.

Garland's

Friday--Our Annual Spring Sale of The Renowned "La Vogue" Suits

That the name "LA VOGUE," when applied to Tailored Suits and Coats, has long since been accepted as a synonym of CORRECT STYLE and STERLING QUALITY, makes it unnecessary for us to say anything as to the merits of "LA VOGUE." BUT, when we tell you that we will sell, FOR ONE DAY,

$25.00 and $30.00 "La Vogue" Suits for $19.95

THEN it is for you to "TAKE NOTICE," and that is what you will do TOMORROW.

This is nothing new for us to do. We are sole St. Louis agents for "La Vogue" garments, and because of our Leadership in women's ready-to-wear apparel, the enormous volume of our business, and the "La Vogue" makers' desire to impress upon a larger public the superior merits of their garments, this underpriced sale has become an annual Spring event, when these high-grade Suits are sold, for one day only, at actual manufacturer's cost.

The Suits on Sale

Represent the latest creations of the world's leading builders of fashion, made of French serges, chain diagonals, English tweeds, homespuns, worsteds, etc., in every new shade and staple color; in fully 30 exclusive models, beautifully tailored; Coats in the correct lengths; single and double breasted styles; long roll, shawl or plain notch collar; semi and form fitted backs; with fancy metal, pearl or tailored buttons; lined with fine Peau de Cygne.

Sizes for Misses and Women

THE FINER "La Vogue" Suits are here also in a great assortment of styles, cloths and colors.

$35, $39.50 and Up to $69.50

"La Vogue" Coats

We will also have on sale 300 of the regular $15, $16.50 and $18 Spring Coats, full length, made of fine serges, shepherd checks, rough weaves, coverts, Venetians, etc.; strictly man-tailored; in 25 of the newest models; sizes for Misses and women.

Special, Friday Only, for . . . $10.00

$25.00 Satin Foulard Dresses . $17.50

We have just 100 of these popular dresses to sell tomorrow at this low price; made of fine satin foulard, in all the latest Spring colorings, in a variety of Jacquard patterns; large and small figures, coin spots, ring, scroll, etc., etc. All the new models are shown, the tunic skirt, the French and sunburst pleat, kilted styles, etc. The blouses are in various trimming effects, tucks, pleats, shirring and embroidery. Lace or net yokes, collar and cuffs.

Sizes for MISSES and Women

Thomas W. Garland

Broadway, Near Locust

Come Hear It!

Not till you've seen this marvelous instrument, played on it yourself, listened to its enchanting sweet melody will you thoroughly appreciate its true worth and merit. So come in tomorrow and inspect it.

Its Cost Is Small—

—Its Joys and Pleasures, Limitless!—

Consider what you have in the Milton "Invisible" Player-Piano. Here is an instrument of superhuman power, of masterful execution, of never-ending comfort, of incomparable entertainment. Yet, note—one totally unskilled in music may extract as much pleasure, as sweet melody from the Milton Player-Piano as can Emil Liebling from his Kimball Concert Grand. How insignificant is its cost compared with the joys it affords you. The

MILTON "INVISIBLE" PLAYER-PIANO

will fill a long-felt want in your home, for any member of the family can play it beautifully—even a child of ten can render difficult selections, as master artists would render them; so simple and easy to operate is the Milton.

Catalogs Sent Upon Request.

And this superior Player-Piano is an instrument of marked beauty and remarkable merit. Its rich tonal qualities lend it the finishing touch of elegance. Its equal in other makes of Player-Pianos sells for at least $750. But our price is only . . . $650 Moderate Monthly Payments.

—Kieselhorst Piano Co.—

1007 OLIVE STREET, ST. LOUIS, MISSOURI.

Extra Price Reductions Because Sale is Ending

ALL our lines of Boys' Clothing have become greatly reduced by the active selling. The final step is to group these together and name a merely nominal price to clean the tables at once. That's what we've done for tomorrow's sale. Every mother should be interested.

Boys' Suits
That Were up to $6.00
are $2.44

Sizes 8 to 16 years; medium and light weights; double-breasted coats and straight knee or Knickerbocker style pants.

If your boy is the right size, here's a bargain in Pants.

Separate Knickerbocker Pants in sizes 3, 4 and 5 and 10 to 16 years; many originally priced at 95c; for a quick sale tomorrow they are..... **39c**

Boys' Reefers
New Spring Weights
are $2.95

Shepherd plaids, tan coverts and red cloth; silk embroidered design on sleeves; sizes, 2½ to 10 years; see them.

MEN'S Bargains

Half-Hose—Wilson Bros. fancy Mercerized Hose; new Spring patterns; plain, striped and figured effects; 25c and 35c values; at..... **17c**

Underwear—*Silk mixed French Lisle Shirts and Drawers; medium weight for spring wear; worth $1.25 per garment; Friday price* **69c**

Neckwear—Regular 50c Four-in-Hands; all shapes; beautiful Spring patterns; for half-price tomorrow only; at..... **25c**

The MODEL
Washington at Seventh

Caruso

Caruso as Canio in Pagliacci

The greatest tenor the world has ever heard.

Every one knows that. Critics say so; music-lovers say so; the public says so; his salary says so—he is today the highest-paid artist on the grand-opera stage.

Every one who has a Victor knows how true-to-life are Caruso's Victor Records.

You also can know, for any Victor dealer will gladly play Caruso records for you. Ask specially to hear his "Forza del Destino" solo (88207), and "Vesti la giubba" from Pagliacci (88061).

New Victor Records are on sale at all dealers on the 28th of each month.

Victor Talking Machine Co. Camden, N. J.

To get best results, use only Victor Needles on Victor Records

And be sure to hear the **Victrola**

Caruso

A COMPLETE STOCK OF VICTOR MACHINES AND RECORDS

Goods handled with more care, delivered more promptly, and orders filled more completely than any one can who sells talking machines as a side line. Give your orders to the "HOUSE OF PERFECT SERVICE." It costs no more.

ST. LOUIS TALKING MACHINE COMPANY
1012 OLIVE STREET.
"Exclusively a VICTOR Store."

We are headquarters for the **Victrola**

Face Tumors

Moles, Warts, Scars, Hairs, Pock Pits, Pimples, Black Heads, Liver Spots, Wrinkles, Birthmarks. Cure Skin and Scalp Diseases, and all other Facial Defects and Blemishes. I correct Crooked Noses, a Hunched, Pug-Dished, Flat, Long or Broken, Painlessly, Permanently, Immediately (Woodbury methods). Call or write DR. PINKSTAFF, Expert Face Specialist, Suite 505, Mermod-Jaccard Bldg.

MORPHINE

and other drug habits are positively cured in HABITINA, for hypodermic or internal use. Samples sent to any drug habitue by mail in plain wrapper. Regular price $2.00 per bottle. **FREE.** DELTA CHEMICAL CO., 1223 Holland Bldg. St. Louis Mo.

The Post-Dispatch is the only evening newspaper in St. Louis that receives or publishes news gathered by the Associated Press.

A Great Train Service

—EIGHT FAST TRAINS EVERY DAY—

BETWEEN

St. Louis AND Chicago

VIA THE

"The Road That Put St. Louis on the Map"

WABASH

Three Depots in Chicago

St. Louis to Chicago.

Lv. Union Station	8:30 a. m.	1:30 p. m.	9:17 p. m.	11:32 p. m.
Lv. Washington av	.....	1:39 p. m.	.....	.....
Lv. Granite City	.....	1:57 p. m.	.....	.....
Ar. Engwd (63d st.)	4:40 p. m.	9:11 p. m.	6:41 a. m.	7:40 a. m.
Ar. 47th street	4:45 p. m.	9:16 p. m.	6:46 a. m.	7:45 a. m.
Ar. Dearborn Sta.	4:59 p. m.	9:30 p. m.	7:00 a. m.	7:59 a. m.

Chicago to St. Louis.

Lv. Dearborn Sta.	9:00 a. m.	12:02 noon	9:17 p. m.	11:40 p. m.
Lv. 47th St. Sta.	9:13 a. m.	12:15 noon	9:30 p. m.	11:53 p. m.
Lv. Engwd (63d st.)	9:18 a. m.	12:20 noon	9:35 p. m.	12:58 m'n.
Ar. Granite City	5:12 p. m.	.....	.....	7:32 a. m.
Ar. Washington av.	5:30 p. m.	7:47 p. m.	7:22 a. m.	7:52 a. m.
Ar. Union Station	5:40 p. m.	7:57 p. m.	7:32 a. m.	8:04 a. m.

The equipment of all trains is of the most modern type—Chair Cars, Dining Cars, Library, Observation-Parlor Cars on day trains; electric-lighted Chair Cars and Sleepers, with individual berth lights, on night trains.

WABASH TICKET OFFICES: Eighth and Olive Streets and Union Station

We Open Daily at 8 A. M. & Close at 6 P. M. Saturdays at 9 P. M.

Famous
WASHINGTON AVE. AND 6TH ST.

WE GIVE, REDEEM & GUARANTEE EAGLE TRADING STAMPS.

Infants' Long Coat Samples

Up to $5.00 Values, Friday for $2.15

A New York manufacturer sent us his entire sample line of Infants' Long Coats, consisting of about 150 Coats in all, at a liberal price allowance—they are made of Bedford cords, cashmeres & novelty cloths—with embroidered capes & embroidered skirts—some prettily trimmed with braid—capes with ribbon ruffles—Coats that are worth up to $5.00—Friday, while they last, choice of any **2.15**

Children's New Spring Coats—Of white brilliantine, serge or pongee—embroidered star on collar—emblem on sleeve—sizes up to 6 years—up to $4.00 values—Friday **2.75**

Children's $1.50 Dresses, 95c—Of percales—light ground with dots & rings—also navy & china blue with white pipings—cute styles—up to 6-year sizes—$1.50 values—Friday **95c**

Children's $5 Spring Coats, $2.99

A maker sold us 300 of them under the regular price & that's the "why" of this sale Friday—three-quarter length models in the double-breasted effects—of nobby mixtures in green, tan & other colorings—collars & cuffs inlaid with moire & braids of contrasting color—sizes 6 to 14—$5.00 values—Friday **2.99**

Children's $8.75 Spring Coats, $5.98

Of black & white checked fabrics, all-wool coverts, imported mixtures & novelty cloths—reefer styles—single or double breasted coats, self or moire collars, novelty pockets & cuffs—sizes 6 to 14 years—$8.75 values—Friday **5.98**

$12.50 "Junior" Spring Suits, $7.98

Sizes 13, 15 & 17—of fancy worsteds & panamas—plain colors or fancy stripes—coats satin lined—collars inlaid with moire—long roll effect—full plaited or kilted skirts—$12.50 values—Friday, special **7.98**

Misses' $16.50 Spring Dresses, $11.75

Several pretty styles—of taffeta & messaline—deep yokes, in the V or round effects—fronts braided or tucked—handsome lace or net collars—full length or three-quarter sleeves—this season's newest colorings—sizes 14, 16 & 18—$16.50 values—Friday **11.75**

Women's $2.50 Low Shoes, $1.95

This Spring's dressiest patterns—patent colt, gunmetal & black or brown vici kid leathers—in pumps, bluchers, Gibson ties or button oxfords—also lace or button high shoes—Cuban, spike or military heels—plain or tip styles—kid or cloth tops, hand turned or extension soles—all sizes & widths—standard $2.50 values—Friday **1.95**

Women's Hand Embroidered Chemise

Various designs—scalloped all around—89c values—Friday **59c**

Women's $3.00 & $4.00 Petticoats, $1.77—Of nainsook & lawn, elaborately trimmed with embroidery & laces—$3.00 & $4.00 values—Friday **1.77**

Women's Long Silk Kimonas—Of Cheney silk—large Oriental & floral patterns—$6.00 values—Friday **4.69**

Women's Nainsook Corset Covers—Elaborately trimmed with Val. laces & medallions—59c values—Friday **37c**

Women's $2.50 Gowns, $1.89—Of nainsook—empire style—trimmed with 2½-inch embroidery beading & wide ribbon—$2.50 values, Friday **1.89**

Women's 59c Drawers, 43c—Of nainsook—embroidery trimmed—umbrella style—Friday special **43c**

Women's House Dresses—Of light colored percales—Dutch neck style—all sizes—$1.25 values—Friday **95c**

Women's 39c Corset Covers, 25c—Of nainsook, French fronts trimmed with Mechlin insertion & ribbon beading—Friday **25c**

Young Men's $2 & $2.50 Soft Hats, $1.10

New telescope styles in a variety of Spring shades—up to $2.50 values—Friday **1.10**

Children's Felt Rough Rider Hats—Odd lots—up to $1.00 qualities—about 10 dozen in all—Friday, while they last, choice, for **25c**

$1.50 & $1.75 Lace Curtains, 95c Pair

Beautiful Fish Net, Scotch & Nottingham Lace Curtains—in white, ecru & Arabian color—3 & 3½ yards long & up to 60 inches wide—25 new designs—12 to 50 pairs of a kind—worth $1.50 & $1.75—Friday, pair **95c**

$2.50 to $3.50 Lace Curtains, $1.69 Pr.

Heavy 4-ply French Cable Net, Point d'Esprit, Novelty Fish Net & Scotch Lace Curtains—20 new patterns—from 6 to 75 pairs of a kind—all colors—worth $2.50 to $3.50—Friday, pair **1.69**

$5.50 & $6.50 Lace Curtains, $3.50 Pr.

Brussels Net, Saxony, Egyptian, Two-toned Novelty & French Cable Net Lace Curtains—all colors—25 new designs—worth $5.50 & $6.50—Friday, pair **3.50**

50c Linoleum, 29c Sq. Yard

Two yards wide—extra weight—in a splendid line of choice patterns—per square yard, Friday **29c**

65c Linoleum—Joseph Wild & Co.'s celebrated make—very choice & new patterns—will wear almost equal to inlaid—per square yard, Friday **43c**

75c Linoleum—Four yards wide—extra quality & weight—will cover large rooms without a seam—sq. yd **49c**

$1.25 & $1.35 Inlaid Linoleum—Scotch & English makes—a number of distinctly new & original patterns—our own importation—per sq. yd., Friday **98c**

50c Cocoa Door Mats—15 x26 inches—Friday **35c**

$1.25 Extra Heavy Brush Door Mats—18x30 inches, Friday **75c**

Women's Double Finger Tipped Silk Gloves

39c Pair

Best quality heavy Tricot Silk Gloves, with double woven finger tips, black or white in 2-clasp gloves & black only in 12 and 16-button length gloves—instead of 50c, 75c & $1; tomorrow, at pair **39c**

$2 "Floranne" Corsets, $1.35

Special for Friday's selling—of batiste—new Spring models—medium busts—long hips & back, with skirt extension—lace & ribbon trimmed around top—finished with bust cord—2 pairs of hose supporters attached—all sizes—Friday special **1.35**

Mr. & Mrs. Jean Bregant

(Two of the smallest salespeople in the world)

ARE DEMONSTRATING THE STERLING MERITS OF

Woodward's

Real Butter Scotch & Pure Sugar Stick Candies

In our basement

AGAIN THIS WEEK

Candies that are toothsome & wholesome, per box 10c—these polite & attractive little salespeople will be here only two more days—so be sure to see them.

Souvenir Picture given with each purchase.

Women's New Spring Suits at $25

Practical garments in all the newest style features that Dame Fashion has decreed as correct for service this Spring—of French serges, nobby black & white checked fabrics, gray worsteds, basket weaves, English tweeds & other fashionable materials.

Coats in the various new lengths—2 & 3 button front styles—some severely plain—others smartly braided in various designs—coats lined with best taffeta, silk serge & peau de cygne—Suits that are artistically tailored throughout—values that you will not duplicate anywhere—choice of hundreds for **25.00**

Women's New Spring Suits at $15 to $75

Over 3000 of them from which to select—plain tailored or novelty Suits in every correct model in vogue this Spring—plain tailored or richly trimmed effects in all the newest shades—clothes of character & quality—unmatchable in the city at Famous' prices ..... **15.00 to 75.00**

Women's Spring Coats at $7.50

Short & three-quarter models of coverts & broadcloths—expertly tailored throughout—values that you will not duplicate anywhere—at **7.50**

Women's Spring Coats at $10.00

Three-quarter length Coats of all-wool coverts, panamas & broadcloths—also full length Coats, of serges, all-wool coverts & pongees—form fitting & semi fitting models—short Coats lined throughout—full length models lined to the waist line only—Coats full of style & snap—unmatchable values at **10.00**

Women's Spring Coats at $16.50

If the style is correct for this Spring's wear you are sure to find it here—short & long models—form fitting & semi fitting—of pongees, taffetas, light colored serges, all-wool coverts & broadcloths—you will find Coats exactly to your liking in this rich collection—values that cannot be duplicated anywhere in the city—at **16.50**

Women's New Spring Skirts, $7.50

A score of new & effective styles—expertly tailored in the latest kilted, plaited & panel plaited designs—of chiffon panamas, serges & wiry voiles—some plain tailored, others effectively trimmed—Skirts that hang gracefully & fit pearfectly—Skirts that cannot be duplicated in the city—at **7.50**

Women's New Spring Dresses at $16.50

This Spring's catchiest models of taffetas, rajahs & pongee silks—the taffeta Dresses come in plain & changeable shades—some have entire waists of net beautifully braided—the tunic flounce style is also in evidence—many of these styles are copies of higher-priced models—exceptional values will be offered Friday for **16.50**

Women's New Spring Dresses at $29.75

Magnificent Dresses in scores of styles, from the plain street dress to the elaborate evening gowns—of excellent taffetas, in plain & changeable shades, rajahs, foulards, messalines, peau de cyghes & worsteds—all in the proper waist line effect—many with the fashionable tunic flounce—this Spring's newest shadings—exceptional values—at **29.75**

Women's Spring Underwear

Up to 50c Values, Friday, 28c

Manufacturer's broken stock lots of Spring-weight Underwear—including bleached vests with high neck, long or short sleeves or low neck & sleeveless—umbrella style pants, lace trimmed, tight knee or ankle length—regular & extra sizes—values up to 50c—we bought them at a discount from a prominent Eastern maker—Friday, choice of any, per garment **28c**

Women's Imported Hosiery

39c to 65c Values, Friday, 25c

300 dozen—exactly 3600 pairs—&, at the very special price quoted for Friday's selling, the entire lot should be sold out before closing time tomorrow. Imported stockings in a variety of black & colored lace patterns, silk embroidered ankles, plain black lisle, solid colors & many other fancy novelties—correct for this Spring's wear. Actual 39c to 65c values—Friday, choice of any, at pair **25c**

Children's Spring Hosiery

25c & 35c Values for 17c

Children's fashioned & seamless stockings—wide & narrow ribbed, in medium, light & heavy weight—also, misses' shaped full fashioned stockings—fast black & strictly first quality—Friday, choice at pair **17c**

$2.50 Milan Untrimmed Hats, $1.25

The Millinery Section should be a busy spot Friday morning. We offer 400 of this season's popular untrimmed hats in Milan straw—6 of the very latest Spring shapes—this picture exactly shows one style—they come in black or burnt color—$2.50 values—Friday, while they last, choice for **1.25**

Women's White Embr'd Collars

This season's newest patterns—40 different effects—high & low styles—sizes 12 to 13½—25c values—Friday, at Famous, choice for **10c**

29c MOIRE RIBBONS, 19c

Heavy all-silk moire ribbon in white, light blue, pink, cardinal, brown & navy—5 inches wide—for hair & hat bows—29c value, Friday, yard **19c**

All hair & hat bows tied free by experts.

35c French Silk Veiling, 16c

All silk, in plain & dotted effects—black, brown, lavender, navy, cardinal & green—35c value—Friday, at Famous, yard **16c**

"Yvette" Hair Specialties

In the new effects in vogue this Spring—attractively priced for Friday & Saturday's selling.

"Yvette" Quality Coronet Braids—French hair, $10.00 value—special **$5.98**

Transformations—Can be worn all around the head—$8.00 value—special **$4.98**

Three-quarter Transformations—$4.00 value special **$3.25**

"Yvette" Straight Switches—

20-in. straight Hair Switches—$2.50 value **$1.49**

22-in. straight Hair Switches—$3.00 value **$2.23**

24-in. straight Hair Switches—$3.50 value **$2.98**

"Yvette" Wavy Switches—

20-in. Wavy Switches—$2.98 value **$1.89**

24-in. Wavy Switches—$3.98 value **$2.98**

30-in. Wavy Switches—$8.00 value **$5.98**

Hair Nets—Large size, 15c—2 for **25c**

Silk Nets, very special **6c**

(Hair Dressing Parlors—Fifth Floor.)

Special Offerings Friday in Boys' Spring & Easter Clothes

Boys' New Spring Reefers

Just the right garments for present wear—we particularly want you to see the superior values we are offering at $3.95—12 distinctly different styles—fancy coverts, plain blue serges & red thibet cloths—prettily trimmed, well lined & smart looking clothes for boys 2 to 10 years of age—clothes of equal goodness will cost you $5.00 elsewhere—Friday, at Famous, choice of any **3.95**

Other good values at $4.95 to $9.75.

Boys' Novelty Suits at $6

The makers have put more style & more real novelty into these Suits this season than ever before—Russian blouse & sailor Suits in entirely new effects—of serges, cassimeres & fancy worsteds in the new colorings & combinations—for boys 2½ to 10 years of age—Suits that are full of snap & character—you will not duplicate them elsewhere under $8.00—Famous' price, choice of hundreds **6.00**

Boys' Spring Suits, $4.95

The very best values you will find anywhere in the city—30 different styles from which to choose—of pure wool blue serge, fancy cassimeres & cheviots—scores of nobby patterns—clothes that are exactingly tailored—we doubt very much if you can equal them elsewhere in style & quality under $7.00—Friday, at Famous—choice **4.95**

Other unsurpassed values at $2.50 to $10.00.

Boys' Confirmation Clothes

For years we have been headquarters for Boys' Confirmation Apparel, & this year we are better equipped than ever to fit the boys out for this occasion—our stocks are bigger & better than ever—Famous' Confirmation Suits are made of strictly all-wool clay worsteds, unfinished worsteds & thibets—silk sewed throughout & excellently lined & trimmed—our values are unequaled in the city.

BOYS' KNEE PANTS SUITS ..... $3.95 to $12.00

BOYS' LONG PANTS SUITS ..... $5.00 to $15.00

$2.00 Shopping Bags, 95c

Women's grain leather shopping bags in seal & walrus effects—10-inch leather covered frame—13 inches across bottom—8 inches deep—heavy leather linings—inside pocket & purse—box bottom—$2.00 values, Friday **95c**

Dining-Room Pictures

Game, fish & combination effects—appropriately framed—$1.25 values, Friday **89c**

75c Foulard Silks, 55c

New 24-inch satin all-silk foulards in dots, neat figures & pretty patterns & colors—75c value—Friday, yard **55c**

50c Tussah Silks, 29c

27-inch rough weave half silk washable fabrics in black, cream, tan, blue, old rose, gray, &c.—with woven figures—50c silks—Friday, yard **29c**

$1.50 Black Taffeta, $1.12

Very strong, full yard wide, lustrous finish, extra heavy & will not break—good $1.50 value—Friday **1.12**

50c Dress Goods, 29c

118 pieces of striped, checked & plain fabrics in good colors & neat styles—mohairs, serges & panamas—36 to 42 inches wide—50c quality—Friday, yard **29c**

$1.25 Black & White Checks, 89c

Elegant, smooth finish, 50-inch, small & medium size, black & white checked worsteds—$1.25 cloth—Friday, yard **89c**

59c Black Mohair, 39c

Imported mohair brilliantine—36 inches wide—silk finished—sheds the dust & does not spot—Friday, yard **39c**

$1.25 Black Panama, 85c

Chiffon finish, pure wool, 50-inch, rich black, genuine panama—worth $1.25—Friday, yard **85c**

Embroidery Remnants

Flouncings—Corset Cover Embroideries—All-over Embroideries—wide edges—Insertions & Bands—1 to 4 yard lengths—Friday, while they last, per remnant ..... **5c to 69c**

Odd Lot Mussed Flouncings.

18, 20 and 27 inches wide—Swiss & Cambric Flouncings—instead of 29c to 75c per yard—Friday, yard **22c**

Odd Lot Embroideries at 3½c Yard.

Worth to 12½c—all sorts of Edges & Insertions—in Swiss, Nainsook & Cambric—former price, 8c to 12½c, Friday **3½c**

Fancy Cotton Laces at 3½c Yard

All kinds of Fancy Cotton Laces—German Linen Braid—Cluny Laces & Torchon Laces—worth to 15c—Friday, yard **3½c**

Allover Laces Worth to $1.00 at 29c Yard

Odd lot of 42-inch wide Colored Silk Nets—18-inch wide Oriental & Baby Irish Venise Allover Laces & English Allover Laces—75c to $1.00 quality—Friday, yard **29c**

SALE OF BUTTONS

A surplus stock of a leading importer, bought at a sweeping discount—on sale Friday at an equal saving to you.

10c Dozen Pearl Buttons, 5c

Fancy engraved & fish-eye marine pearl buttons—sizes 14 to 24—all perfect—worth 10c dozen—Friday **5c**

Up to 75c Dozen Pearl Buttons, 25c

Large white marine pearl buttons—fancy & engraved designs—sizes 24, 30, 36, 40 & 45—worth up to 75c per dozen—sizes 24 & 30—2 dozen on card—other sizes, 1 dozen on card—Friday, per card **25c**

Up to $2.50 Dozen Fancy Buttons, 59c

Large fancy bone & metal buttons—a maker's odds & ends—the very thing for jackets & coats—worth up to $2.50 a dozen—Friday, dozen **59c**

$1.25 Tan Shantung, 85c

The old fashioned hand-made all-silk shantung—34 inches wide—tan only—worth $1.25—Friday, yd **85c**

14c Pillow Cases, 10c

Ready-made pure bleach 42x36-inch size—deep hem—good cotton—14c value—Friday, each **10c**

29c Mercerized Gingham, 15c

Imported, 28-inches wide—beautiful broken plaids, stripes, checks, etc., light weight—silky finish—29c grade—Friday (in Basement), yard **15c**

8⅓c Standard Prints, 5c

Simpson & Son's shepherd checks, American light blues, silver grays, also light shirting prints—all full pieces & perfect—less than mill prices—8½c value—Friday (in Basement), yd **5c**

11c Bleached Muslin, 8½c

Snowy white—full 36 inches wide—free from dressing—smooth, even weave—11c value—Friday (in Basement) yard **8½c**

$1.00 Table Damask, 59c

Two yards wide—all pure Irish linen satin damask—new designs—$1.00 quality—Friday, yard **59c**

23x23-inch Dinner Napkins to match—Friday—dozen **$1.98**

12½c Towels for 7c

Full bleached hemmed huck towels, with fancy red border—18x36-inch size—soft finish—very absorbent—12½c value—Friday, each **7c**

25c Persian Lawn, 17c

Genuine Sun Bleached Persian Lawn—40 inches wide—sheer quality—will launder perfectly—25c kind—Friday, yard **17c**

$1.89 Longcloth, $1.39

Soft finish, full yard wide—12-yard bolts—correct weight—$1.89 quality—Friday, bolt **1.39**

Men's 50c Nainsook Underwear, 24c

A quality you'll find in most stores at 50c—athletic shirts & knee length drawers—every garment cut liberally full—all sizes—tomorrow only—we offer, you choice of any, per garment **24c**

$12.50 Dinner Sets, $8.45

Semi-porcelain—100 pieces—neat decoration & gold-traced—Friday, set **8.45**

$16.50 Dinner Sets, $10.45—Extra light imported china—small pink floral decoration & gold traced—100 pieces—Friday, set **10.45**

$18.00 Dinner Sets, $13.75—Light weight semi-porcelain—coin gold border decoration—artistic new shape—Friday, set **13.75**

60c doz. Table Tumblers, 3c Each—Best clear crystal glass—finely polished—ground bottom—Friday, each **3c**

$3.00 Cut Glass Salad Bowls, $1.85—Full 8-inch size—two excellent designs—Friday **1.85**

Clothes Baskets & Hampers

Slightly discolored by smoke in the Huke Basket Co.'s fire—perfect in every respect—we offer them—as bought—at half price & less—

$1.50 Willow Clothes Baskets—Friday 75c

$1.35 Willow Clothes Baskets—Friday 65c

$1.00 Willow Clothes Baskets—Friday 48c

$1.25 Clothes Hampers—Friday 59c

60c Willow Open Market Baskets—Friday 32c

$1.00 Willow Nursery Chairs—Friday 39c

$3.00 Poultry Wire—150 running feet—2-inch mesh—4 feet high—Friday, per roll $2.98

$3.50 Gasoline Stove—2 burner, low cabinet—Friday $1.98

75c Garden Spading Forks—Steel tine, with D handle—Friday 49c

25c Garden Rakes—16 tooth, malleable iron—Friday 12c

50c Garden Hose—Best quality steel blade—Friday 29c

$2.50 Wash Boilers—No. 8, heavy all copper—full size—Friday $1.98

$2.50 Wash Tubs—Largest size—galvanized—Friday 49c

$2.50 Step Ladders—4 foot yellow pine, with bucket rest—Friday 39c

24 PAGES

PART TWO

ST. LOUIS POST-DISPATCH

Only Evening Paper in St. Louis With the Associated Press News Service.

PAGES 13—24 ST. LOUIS, THURSDAY EVENING, MARCH 10, 1910.—PART TWO. PAGES 13—24

88 ATE BEFORE EIGHT
"EXTRA EARLY CALL"
Weary Willie's Gate Sign
No. 7

THE "EARLY BIRD"
Competing applies to the best spring real estate offers. The lists being prepared by St. Louis realty dealers are appearing in the Post-Dispatch Home and Realty Directory from day to day—especially Sunday.

MEN NAMED BY SHIPPERS BEGIN ARBITRARY FIGHT

First Step Will Be to Arrange Conferences With Railroad Managers.

TO PUSH FREE BRIDGE

Wagon Approaches Hastened, but Railroad Connections Will Be Delayed.

The committee representing the allied shipping interests of St. Louis will begin at once to formulate plans for the removal of the bridge arbitraries. The committee will meet and organize by the selection of a chairman and other officers within the next few days.

It was instructed by resolution to confer with both branches of the Municipal Assembly and request the appointment of committees to co-operate with the shippers' committee in conferences with railroad representatives. The first work of the joint committees, after organization, probably will be to arrange a conference with the executive officers of the 14 railroads that own the Terminal Railroad Association of St. Louis.

The committee was created at a meeting at the Mercantile Club Wednesday afternoon, attended by 107 of the biggest shippers in St. Louis. Either G. H. Sawyer or Otto L. Teichmann will be chairman, it is said.

Mayor Kreismann appointed the following named committee Thursday to investigate the question of building the east side railroad approach to the free bridge: Councilmen Gundlach, Drew and Fitzsimmons; Delegates Samel, Hildenbrandt and Igoe.

Councilman Schutz, at whose suggestion the Conference Committee authorized the appointment of the committee, was not made a member of it. Schutz and Kreismann disagreed on the Terminal bill. For the first time since the Conference Committee was created the Democrats were recognized by Mayor Kreismann. Councilman Fitzsimmons and Delegate Igoe are Democrats. Igoe attended the conference in the Mayor's office Wednesday afternoon.

Public Hearing on Bridge.

The Railroads Committee of the House of Delegates will hold a public hearing at 4 p. m. Friday on the matter of building the railroad approaches of the free bridge on the east side of the river. The United Free Bridge Committee asked for the hearing. Chairman Taussig notified Arthur B. Barrett, Thursday, that the request for the hearing had been granted.

While the shippers were in session the Conference Committee of the city administration was holding a meeting in the Mayor's office to consider plans for building the railroad approach to the free bridge. So many obstacles in the way of building the east side railroad approach were found that little progress toward its construction was reported by Mayor Kreismann.

He was instructed to appoint a committee of three members of the Council and three members of the House of Delegates to ascertain what railroads, if any, will use the free bridge, what the cost of land for the approach will be, and how money can be raised for the purchase of the land and the construction of the approach.

The Conference Committee decided to proceed with the construction of the bridge span across the river and the highway approaches on both sides. In Mayor Kreismann's statement at the conclusion of the meeting little hope was held out that the railroad approach will be constructed in the near future.

Mayor Kreismann has not yet named the committee to look into the matter of constructing the railroad approach.

The committee appointed at the meeting of the shippers is composed of Isaac H. Sawyer, director of the Brown Shoe Co.; C. W. Mansur, secretary and manager of the John Deere Plow Co.; Jackson Johnson, president of the Roberts, Johnson & Rand Shoe Co.; Charles F. Wenneker, president of the Blanke-Wenneker Candy Co.; Otto L. Teichmann, secretary of the Teichmann Commission Co.; Henry W. Peters, president of the Peters Shoe Co.; Jacob J. Werthelmer, president of the Werthelmer-Swarts Shoe Co.; Elias Michael, president of the Rice-Stix Dry Goods Co., and Moses Schoenberg, president of the Schoenberg Mercantile Co., owner of the Famous.

R. H. Stockton, chairman of the recently organized Merchants' and Manufacturers' Association, presided at the meeting and appointed the committee. The resolution authorizing the creation of the committee named the chairman of the meeting as one of its members, but Mr. Stockton declined to serve, saying that he would have to be away from St. Louis much of the time on account of his health.

The committee is the outgrowth of the recommendation of the St. Louis Shoe Manufacturers' and Jobbers' Association, which after a thorough investigation of rates in other cities, reported that St. Louis is not fairly treated by the railroads.

The shoe manufacturers recommended the defeat of the terminal bills and the appointment of a representative shippers' committee to deal directly with the railroad executives in the matter of the bridge arbitraries. It was suggested by Chairman Stockton that the committee would be glad to have the committees appointed by the Municipal Assembly co-operate with it in its negotiations with the railroads.

The House of Delegates has passed a resolution authorizing the appointment of a committee to deal with the railroad executives, and it is probable that the Council will take similar action. When the committees are named they probably will be invited to co-operate with the shippers' committee.

The resolution adopted at the shippers' meeting was offered by J. J. Werthelmer. The resolution, which was adopted without a dissenting voice follows:

Be it Resolved, That a representative committee of the commercial interests of St. Louis, consisting of men who are in favor of the abolition of the arbitrary, be appointed by the chairman of this meeting to confer with the railroad companies.

That the number of this committee shall be nine, consisting of the chairman of this meeting and eight men to be appointed by him.

That this committee confer with both branches of the Municipal Assembly and request that a committee be appointed by the Municipal Assembly to co-operate with this committee in a conference with the railroad representatives.

That the joint committee take steps immediately to bring about a conference with the representatives of the railroads interested, with a view to eliminating the arbitrary for passengers and freight.

That if a satisfactory solution of the problem be reached by this committee in its conference with the railroads this association declare itself in favor of the passage of municipal ordinances in accordance with the terms of the agreements that will have been reached in the conference with the railroads.

That each member of this association be active in his indorsement of the passage of such ordinances.

It is the desire of this association that every St. Louis enterprise which is interested in the growth of the city become connected with this organization in the work undertaken.

The shoe manufacturers, having become recognized leaders in the fight against the arbitrary, were largely recognized by Chairman Stockton in the appointment of the committee, authorized by the resolution. Stockton said that the coal men were purposely left off of the committee, as they are more directly affected by the bridge arbitrary.

The directors of the Merchants' Exchange have sent to the Municipal Assembly a resolution requesting that the bridge arbitrary question be submitted to a special commission to deal directly with the railroads owning the Terminal. The directors declared that as the alleged wrongful acts are the acts of individual roads the commission should deal only with the roads at fault.

Divorces Non-Praying Wife.

TOPEKA, Kan., March 9.—A. F. Baker of Topeka secured a divorce from his wife because she would not pray. They were married only three weeks. Baker was 76 and his bride was 63 years old. After their marriage he urged her to pray with him. He said he had prayed regularly for 48 years. When she refused they separated.

SNAPSHOT OF THE EAST ST. LOUIS BOOSTERS' PARADE GOING WEST ON WASHINGTON AVENUE

Blows Dealt the Terminal Combine Within One Week

RANKEN tract bill defeated in the House of Delegates by a vote of 17 to 10.

Shoe Manufacturers' and Jobbers' Association reiterates demand for the abolition of the arbitrary.

Committee representing the shipping interests appointed to confer with the executive officers of the proprietary railroads of the Terminal Association relative to the abolition of the bridge arbitrary.

House of Delegates authorized the appointment of a committee to act with the shippers in negotiations for the removal of the bridge tolls.

Directors of Merchants' Exchange adopted resolutions requesting the Municipal Assembly to refer the bridge arbitrary to a special commission to deal directly with the railroads.

Terminal Association and Municipal Bridge and Terminals Commission to be ignored by the joint committees, which will conduct all negotiations directly with the railroads.

The Manufacturers' Railways appropriates $10,000,000 to build an east and west side terminal system to compete with the Terminal. Work on the new system to be started in 60 days.

MRS. J. B. WARE GETS A DIVORCE IN SIX MINUTES

Plaintiff, Father, Sister and Aunt All Testify in Five Minutes.

It took Mrs. Eliza Boyd Ware just six minutes to obtain a divorce Thursday morning from J. Bissell Ware in the Circuit Court at Clayton—five minutes for Mrs. Ware, her father, her sister and her aunt to give their testimony and one minute for Judge Wurdeman to make up his mind and enter the decree.

Mrs. Ware is a niece of former Gov. David R. Francis, a daughter of W. G. Boyd, vice-president of the Brown Bond and Stock Co., a sister of Mrs. Joseph Dickson Jr., whose husband is prominent as a lawyer, and a niece of Mrs. Christopher P. Ellerbe of Ferguson.

J. Bissell Ware was a member of the celebrated entertaining staff of President Francis during the World's Fair. He is a member of the old Bissell family, which was prominent 100 years ago, during the early days of the Louisiana Territory, and for which Bissell's Point was named.

Wedding a Social Event.

The wedding of young Ware and Miss Eliza Boyd, November 1, 1899, was a social event of considerable importance at the time. The couple lived together in St. Louis until February 3, 1909. Then, it is alleged, Ware deserted his wife, but for what reason does not appear. Relatives prevailed upon Mrs. Ware to wait at least one year before filing suit for divorce. She went to live with Mrs. Ellerbe, taking with her her only child, J. Bissell Ware, Jr., who was born December 16, 1905.

At 9:30 o'clock Thursday morning Mrs. Ware drove up to the courthouse at Clayton in an automobile, in which were seated her father, her sister, Mrs. Dickson, and Mrs. Ellerbe. Her attorney, Morton Jourdan, arrived a few minutes later. Court was opened, and the case was called immediately.

Ware was not represented, either by petition or counsel.

Wife First Witness.

Mrs. Ware was first called. She stated the bare facts concerning her marriage.

"Why did your husband leave you?" asked her attorney.

Mrs. Ware either did not hear the question or did not wish to answer it. She made no reply, and Jourdan did not repeat it.

Her father, sister and aunt followed her and each other in rapid succession on the witness stand. Their testimony was simply as to her character. Mrs. Ware waived all claims to alimony, although she had asked for it in her petition, and declined to relinquish the name of Ware.

Judge Wurdeman granted the decree without question, and specified that the father should have the privilege of having possession of the child during the daytime two days out of each month.

Ware is a salesman for a stationery and printing concern. The Boyd residence is 43 Kingsbury place.

36 Hand Organs on One Block.

NEW YORK, March 10.—Because 36 hurdy-gurdys were observed in action at the same time in one block on East Tenth street, residents of that section have asked the police to cancel the licenses of all organ grinders in this city.

One May Overcome

constipation permanently by proper personal co-operation with the beneficial effects of Syrup of Figs and Elixir of Senna, when required. The forming of regular habits is most important and while endeavoring to form them the assistance of Syrup of Figs and Elixir of Senna is most valuable, as it is the only laxative which acts without disturbing the natural functions and without debilitating and it is the one laxative which leaves the internal organs in a naturally healthy condition, thereby really aiding one in that way. To get its beneficial effects, buy the genuine manufactured by the California Fig Syrup Co. only, and for sale by all leading druggists. Syrup of Figs and Elixir of Senna is never classed by the well-informed with medicines which make extravagant and unfounded claims to cure habitual constipation without personal co-operation.

400 EAST SIDE BOOSTERS MAKE BIG NOISE HERE

They Cross the Bridge in a Mile of Automobiles and Plenty of Horns.

Four hundred East St. Louis boosters in more than a mile of decorated automobiles invaded St. Louis Thursday in an effort to make the residents take notice of improvements costing $15,000,000 being made on the East Side, and the facilities the city has for more factories and business interests.

With two brass bands, a siren whistle and several other noise-making appliances worked with handpower, made it probably the noisiest parade of its kind that ever passed over the streets of the city.

Each automobile carried four flags, several East St. Louis pennants, a supply of literature, a large sign, and at least four boosters. In auto No. 39 manned by Horace J. Eggman East St. Louis was referred to as "The Home Beyond the River." Others proclaimed East St. Louis as the "Booster City," and requested that "Everybody boost, all together."

The River Front Committee of the East St. Louis Commercial Club, which is seeking to take the control of the levee front on the East Side from the Wiggins Ferry and Terminal Railroad Association, headed the parade. The committee was not looking for the river front Thursday. If it had been searching for a free place to reach the river it could not have been found in East St. Louis.

Mayor in Parade.

Mayor Silas Cook and members of the City Council occupied autos near the head of the procession, followed by members of the Real Estate Exchange, Commercial Club and representatives of the business interests.

Joseph N. Keys was in charge of the first division. Fred Harding had the second division in charge, and operated the siren whistle. M. L. Harris and S. D. Sexton were in charge of the route traversed.

The instructions given the chauffeurs by Grand Marshall J. J. Faulkner when St. Louis was reached were that no stops should be made to assist disabled autos.

"Let the police take care of the disabled. The boosters must keep moving," were his orders. The instructions were followed.

Many stray dogs that trouble automobiles were surprised. When Fred Harding turned loose the siren whistle, which is guaranteed to produce a noise that can be heard for a mile, the troublesome canines tore down the streets to get away from the new kind of noise.

Visit Realty Men.

Leaving East St. Louis at 9 a. m. the boosters swooped down upon St. Louis at 9:30 a. m. and went directly to Real Estate Row on Chestnut street to show the dealers in property what could be turned out by the East Side. The route was west to Twelfth street, past the City Hall, and back to Broadway on Market street.

After traversing the business section, the boosters went north on Broadway to St. Louis avenue, east to Grand avenue, swung south on Grand to Sidney street, and back to Broadway. A serenade at the City Hall woke up the city officials to the East Side facilities. Another tour of the business district, and the visitors crossed the Eads bridge and went home.

The visit of the East Side business men is a part of a publicity campaign inaugurated to boost that city. In about ten days a two-day trip through Southern Illinois will be made in a special train, followed a week later by an attack upon Central Illinois, where tons of literature will be distributed.

GROVER IS MADE BOND OFFICER

Attorney to Fill Mississippi Valley Trust Co. Office.

James Hamilton Grover was chosen bond officer of the Mississippi Valley Trust Co. at a meeting of the board of directors Wednesday, when W. G. Lackey, vice-president, resigned that office. Grover is an attorney.

Lackey, who up to Wednesday held two offices in the bank, henceforth will have only the title of vice-president. The new bond officer, Attorney Grover, has practiced law in St. Louis since 1896. Grover was born here in 1873, the son of Hiram J. Grover and Charlotte T. Blow.

Every Friday, 40c assorted chocolates, 30c pound. Eleme, 117 North Seventh st.

KNOX JR. HAS AN ARDENT ADVOCATE IN MOTHER-IN-LAW

She Will See Secretary of State and Plead Forgiveness for Elopers.

Special to the Post-Dispatch.

PROVIDENCE, R. I., March 10.—Philander C. Knox Jr., son of the Secretary of State, who was cut off with nothing by his father and an allowance of $100 by his mother, following his elopement and marriage to Miss May Bowler, has a chance to go to work at once.

Knox now has offers for 25 jobs, and more are coming in hourly, both by telegraph and by mail. He said that when he got time he would look into the advantages of each, but that the one he was considering most was a position along mechanical lines—presumably in the automobile business. One of the offers is to become a reporter on a newspaper in New York State.

Mother-in-Law to Intercede.

But just now he has some more important matters to settle, the principal one being the bringing about of a reconciliation with his father. It is asserted that Mrs. Geary, mother of the bride, is preparing to go to Washington in order to explain to the Secretary that her daughter is worthy of the husband she has won.

Meanwhile, young Knox is preparing himself for a newspaper career by giving out interviews telling how much he is in love with his bride and what a prize she is. One of them runs as follows:

"My wife is my ideal and well worthy of being any man's wife. I have never regretted the step I took and I never will, and that is all there is to it. She is fitted for me in every way, and I know that she would be accepted by my father should he ever see her, as I hope he will.

"It has been stated that Mrs. Knox craved society and the social whirl and went to school merely to fit herself for a high position in life. I know from my own knowledge of her that this is utterly false. Miss Bowler went to school and fitted herself for life just as any other girl would and was going to a private school when I met her.

Not Socially Ambitious.

"She is naturally endowed with all the virtues necessary to allow her to take a high position in life, but I do not believe that she was socially ambitious or ever hoped to attain a position in life very much above her own.

"Miss Bowler is just a sweet girl, with plenty of common sense, pretty, charming, vivacious and entertaining, who dresses well and enjoys life. As for her being ambitious in that way, at least, that is all rot. Such statements should not be believed. I resigned from school last Monday and then started for Washington with my wife. I was through with school when I was married and am ready to go out and fight for a living for the two of us."

LOUIS JAMES TO BE CREMATED

Carrying out an agreement of many years' standing, Mrs. Louis James will bring the body of her husband, a well-known actor, to St. Louis for cremation. The ashes will then be taken to Kansas City and buried in Forest Hill Cemetery.

It had been understood between the actor and his wife that when either died the survivor should have the body cremated.

Busy Bee Bargain Day Tomorrow.
Our French Mixed Candy, 10c a lb.

Memorial for Mrs. Caroline Bauer.

A memorial service for Mrs. Caroline Bauer, late honorary president of the Ladies' Auxiliary of the Y. M. C. A., will be held at the North Side Y. M. C. A., St. Louis avenue and Nineteenth streets, Sunday at 3:30 p. m.

PROVIDENCE GIRL WHO ELOPED WITH SECRETARY OF STATE'S SON

MRS. PHILANDER C. KNOX JR.

Aeroplanist Goes Up 1800 Feet.

MONTE CARLO, March 10.—M. Rougier, the aeroplanist, made a splendid flight yesterday. He reached a height of 1800 feet and made three great circles over the sea and the villages between Monaco and Cap Martin.

KNABENSHUE TO FLY HERE IN A WRIGHT MACHINE

Aero Club Contracts for St. Louis Exhibitions Early in Spring.

Roy Knabenshue, who first came into international fame when he piloted a dirigible balloon over St. Louis at the World's Fair five years ago, spent Thursday in St. Louis arranging with President Lambert of the Aero Club of St. Louis for a series of exhibitions in a Wright aeroplane here this spring or summer.

Last week Knabenshue was engaged by the Wrights as an exhibitor of their machines. When Lambert heard of this arrangement he got into communication with Knabenshue and the visit of the young aeronaut to St. Louis followed.

Lamber called for Knabenshue Thursday morning at the American Hotel and the two went out in Lambert's automobile to visit a site for which the aero club is negotiating with the object of establishing a permanent aviation field here. Lambert refused to say where the site is, giving as a reason that such information would interfere with the negotiations.

Members of the Aero Club of St. Louis say that they expect Knabenshue to take equally daring chances in his operation of Wright flyers. They say St. Louisans who became disgusted at the failure of Curtiss to do anything out of the ordinary in the aviation tournament of Centennial week will see something when Knabenshue appears here.

Judge Allen Has Pleurisy.

Judge Charles Claflin Allen of the Circuit Court is ill at St. Luke's Hospital with an attack of pleurisy. He was taken Wednesday to the hospital from his home at 3727 Westminster place, where he had been ill for a week. At the hospital Thursday it was reported that he was improving.

St. Louis Star Packing Co.

Will give you honest weight and good goods at a small cost. Give us a trial and you will be pleased. We handle the best only.

THESE PRICES HOLD GOOD UNTIL MONDAY, MARCH 14.

OUR MOTTO—QUICK SALES AND SMALL PROFITS.

Sugar-Cured Bacon, per lb	18c
California Hams, per lb	12½c
Smoked Beef Tongues, per lb	15c
Fresh Beef Tongues, per lb	12½c
Prime Rib Roast, per lb	12½c
Chuck Roast, per lb	9c to 10½c
Choice Legs of Lamb, per lb	12½c
Choice Lamb Shoulder, per lb	10c
Choice Lamb Stew, per lb	8c
Choice Legs of Veal, per lb	15c
Shoulder of Veal, per lb	12½c
Prime Sirloin Steak, per lb	15c
Prime Porterhouse Steak, lb	15c
Choice Corned Beef, per lb	8c
Lamb Fries, per pair	7½c
Oxtails, each	5c
2-lb. Pail of Pure Lard	30c
3-lb. Pail of Pure Lard	45c
5-lb. Pail of Pure Lard	75c
10-lb. Pail of Pure Lard	$1.50
Fresh Pigs' Feet, per dozen	35c
Pure Lard, per lb	15c
Good Lard, per lb	12c
Sugar-Cured Hams, per lb	16c

SPECIAL PRICES TO RESTAURANTS AND BOARDING HOUSES.

We carry a complete line of pork stuff, such as pigs' hearts, kidneys, tongues, ears, snoots, melts, feet, tails, livers and lungs, neck bones and spareribs, and all cuts of young pig meat.

All of our goods are U. S. inspected and guaranteed strictly first-class or we will refund your money.

1238-1240 SOUTH BROADWAY CENTRAL 5088

The Warm Southern Way to Baltimore Philadelphia and New York via

$21.00 to New York

Washington

The new C. & O. Limited, leaving St. Louis at 12 noon, reaches Cincinnati 8:50 p.m., Washington 2:40 p.m. next day; New York 6:08 p.m.

The F. F. V. Limited, leaving St. Louis 11:55 p. m., arrives Cincinnati 10:55 a. m., leaves Cincinnati 12 noon, arrives Washington 6:40 a. m. second morning.

Finest Electric Lighted Pullman Sleepers, Dining Car Service, Etc.

The route through the Virginia mountains among picturesque scenery, combined with luxurious equipment, makes every mile of your trip restful and enjoyable.

Both Trains Run via

Big Four—Chesapeake & Ohio

Tickets, etc., can be secured at Union Station or at City Ticket office, 715 Olive Street. Phones: Olive 123, Main 755, Central 2101.

C. KROTZENBERGER, Asst. Gen. Pass Agt., ST. LOUIS

H. J. RIDLEY, General Passenger Agent, CINCINNATI

NEW YORK CENTRAL LINES

ST. LOUIS POST-DISPATCH

Founded by JOSEPH PULITZER, Dec. 12, 1878.
Published by the Pulitzer Publishing Co.,
210-212 N. Broadway.

SUBSCRIPTION RATES, BY MAIL IN ADVANCE.
Daily and Sunday, one year.....$5.00
Daily without Sunday, one year.....$3.00
Sunday only, one year.....$2.00

Remit either by postal order, express money order or St. Louis exchange.

CIRCULATION

AVERAGE FOR YEAR 1909

Daily - - - - 160,245

Sunday - - - 262,374

The Post-Dispatch sells more papers in St. Louis and suburbs every day than there are homes in the city.

Circulation Books Open to All

MAYOR GAYNOR'S WISDOM.

Mayor Gaynor of New York refused to accept the assertion of Col. H. H. Hughes of Springfield, this state, that the entire Missouri Democracy is waiting to hail him as the divinely appointed leader to guide the party into power at Washington. We presume the Mayor is shy because there is an official statement that he has decided to decline the invitation to attend the Springfield dinner on Jefferson's birthday. His ostensible reason is that he is too busy to leave New York, but no ambitious Democrat would let business interfere with a dinner in Missouri if he really thought the result would be a presidential start with Missouri's backing. Missouri counts in Democratic nominations.

Mayor Gaynor was justified in viewing with some distrust Col. Hughes' statement of the enthusiastic unanimity of Missouri Democrats in support of his Presidential boom. We do not know what or whom Col. Hughes represents. The extent of his constituency and his position in the Democracy have not yet been defined. But we do know that he does not represent the whole Democracy of the state. We know positively that neither former Gov. Folk nor former Gov. Francis are in the Hughes-Gaynor phalanx and they constitute a large section of the Missouri Democracy.

Folk has not yet decided whether he wants the Presidency or the Senatorship or both, and while Francis has decided that he wants the Senatorship he has not decided that he does not want the Presidency. So far as the Democracy is concerned no one, except Col. Hughes, is prepared to say who is its choice for the Presidency.

In deciding that he is too busy to come to Missouri Mayor Gaynor has exhibited that wise diplomacy which may carry him far in politics. He has proved that he knows when not to butt in.

Prof. Channing Rudd prescribes a press agent for what Taft has. Still, after a consultation it may be found better to operate.

MR. COUDREY'S "CONSTITUENT."

Congressman Harry M. Coudrey by an objection to an amendment to the postal bill saved the Bridge and Terminal Combine its annual arbitrary graft of $50,000. He explained his action by saying that the St. Louis Terminal Railway Association is his constituent.

Constituent is a new name for a corporation which is represented by a congressman; it is commonly called his master. When Mr. Coudrey said he represented the Bridge and Terminal Combine as his constituent he confessed that he misrepresented about 749,000 St. Louisans.

If, as alleged, the arbitrary is on its last legs, why not pronounce it incurable at once, and send for the chloroform?

THE DEED AND THE WORD.

One who has had the misfortune to be caught in the glare of a great outrage and scandal, is reported to have said: "I am heart broken more for what has been said about this affair than for anything that has happened." It was clearly a sincere statement; the utterance of a feeling common to humanity. So has it been since the beginning of society. It is not the wrong, nor the wound, nor the loss, "that burns like a white hot brand." It is the reputation. The remorse of all remorses is publicity; people will talk.

Certain philosophers say there is over much talk among men and about men; that we would be wiser and happier if we talked less about everything, and a good deal less about our neighbors. Doubtless that doctrine is fairly well founded. Still if vice were never condemned by public babble and clamor, there might be a good deal less restraint that there is. It is beyond all disputing that manners and morals have improved a great deal since the invention of printing presses and cheap paper made possible a publicity virtually co-extensive with society. The good are not injured by it. The unfortunate who are caught in it, hate it naturally enough; and yet it is better for them to be forced to see themselves as they appear in the glare of publicity, than it would be to live always in the darkness.

Finally it must be borne in mind that the human shrinking from publicity involves a fallacy. Nothing the neighbors or the press can say about any kind of wrongdoing is half so bad as the wrongdoing itself. In our time no scandal lives the allotted nine days of the proverb. The news of yesterday is cold today, and will be forgotten tomorrow. Human judgment too is, after all, more lenient than severe. "The touch of nature that makes the whole world kin," is a touch of pity and kindness; not of malice and hate. So in the end publicity vindicates itself. It is the deed that is irrevocable.

UNION ELECTRIC'S PLEA.

It is a plaintive plea that Union Electric makes. It insists that it be allowed to charge high enough rates to permit the payment of dividends on its own valuation of all the junk it has purchased as a means of perfecting its monopoly. Utility corporations pay high prices for competing concerns only to complete monopoly. It is the desire for monopoly that causes the exorbitant payment and monopoly makes it worth the price. And when the merger has been completed monopoly is all that is left to represent the outlay made.

The question, therefore, resolves itself into whether or not monopoly is a tangible asset, even to the extent of the price paid to perfect it. There can be but a single answer to this question. Whether monopoly is represented by watered stock or extravagant outlay is made to stifle competition, it is not a factor to be considered in fixing the price of service. Honest returns on honest capitalization do not demand it and why should anything but honest capitalization be considered?

The plea is particularly aggravating in this case. If Union Electric were trying to give St. Louis adequate service at reasonable rates, the situation could be viewed with more complacency. But in the face of indisputable information that rates in other cities—many of them less favored by location—are from 20 to 60 per cent less, the demand is intolerable. In these cities monopoly also exists and in most of them it was attained as here, by the purchase of competing concerns. Experience has also taught that the consumer of public utility products never gets a square deal until the water is squeezed out of the stock, or is ignored in the regulation of prices. Why should the people be burdened with the payment of dividends on monopoly?

Philadelphia might as well return to somnolence and Chicago call off its war on hatpins; Kansas City says there is no more spotlight being produced than she can consume.

TWO NOTABLE CAREERS.

The retirement of Prof. Calvin M. Woodward, Dean of the Engineering Department of Washington University after 45 years of service, closes an educational career of great usefulness. It was through Prof. Woodward's practical ideas and untiring effort that the manual training school was conceived and perfected as an efficient part of our educational equipment. The Washington University school has been the working model of the widespread manual training movement.

It is pleasantly significant that coincident with the announcement of Prof. Woodward's resignation is the celebration of the forty-fifth anniversary of the pastorate of the Rev. Dr. Samuel J. Niccolls of the Second Presbyterian church of this city. In his field Dr. Niccolls has earned by nearly half a century of faithful and able service the commendation of his fellow men. Honor is due men like these who enrich society with the fruits of their labor for humanity and not only distinguish the community in which they live but make valuable contributions to its welfare.

From the story given out of the late Senator Platt's doings in the campaign of 1888, it may be safely concluded that if he left no written memoirs, truth has lost much and the Republican party is in great luck.

PICTURE SHOWS AND THE THEATERS.

Theater managers are complaining of the competition of the moving picture shows. Empty galleries were the first manifestation of this competition which is said to be extending. Henry Miller refers to it in a current magazine article and suggests a reduction in prices as the remedy. Mr. Miller thinks from 10 to 50 cents would be about right.

Ultimately some reduction may be necessary. But there is an advantage the moving picture shows have which seems not to have occurred to the managers. They are accessible. The amusement has been taken to the people. It is a neighborhood enterprise. Theaters are almost universally in the business part of the city, farthest removed from the homes. The people must go to the theaters.

In St. Louis with its inadequate transportation facilities the situation is particularly bad. A trip to the theater means from 60 to 90 minutes on a street car. It means haste from dinner time until midnight. It takes a quarter of a complete day.

More than the cheapness does the accessibility of the picture shows give them the advantage. Accessibility is a matter which theater managers may well consider.

Senator Heyburn says Idaho will not brook the interference of United States foresters with the School lands of the State; and now it is up to Secretary Ballinger to decide whether the United States will brook any interference of the Idaho constabulary with the forest reserves of the nation.

By making a point of order Congressman Coudrey saved the Terminal Association the $50,000 a year graft appropriation for permitting the United States to carry mail across the Eads Bridge, thus illustrating the Terminal's great mistake in not electing Coudrey to the House of Delegates.

An Eastern food expert says 50 cents worth of rump steak has more than double the "nutrients and calories" of 50 cents worth of porterhouse; but still the fact remains that rump steak lacks style, taste and reputation.

It was doubtless after consulting his memorandum book that Frank Gould was able to state authoritatively that he is merely engaged, not married.

And now it is up to Commander Peary to produce his Eskimos. No proof of North Pole discovery, no honor, says Congress.

If young Knox had eloped with a Central American republic, parental forgiveness would have been assured.

SETTLING THE TERMINAL PROBLEM.

If terminal charges in addition to regular traffic rates are not already a prohibitive tariff on the extension of the trade of any city on which they are levied, they must become so unless completely absorbed or abolished.

VI.

As a continued story since 1874, when the Eads Bridge was opened, the history of terminal "arbitrarics" and all other special charges on St. Louis as a great railroad terminal center, belongs still to what Dr. William Taussig eulogized as the sagacity of Jay Gould in planning a system intended to confine the business of the city to a single bridge and to force all railroads entering from the east to enter over that bridge instead of helping to build others. The record of restriction begins only 23 years after the first "terminal track" for the first railroad was laid in the city. The history in the 23 years since that beginning shows no change in the purpose of controlling the entire terminal mileage of the city for the purpose of restricting it to the local payment of fixed charges and profits. They are still levied as if everything spent in, and immediately around St. Louis in improving facilities for the 112,000 miles of connecting track must be paid for by St. Louis business—not by railroad business.

The conclusion of the continued story is that St. Louis business has already paid the whole cost of these railroad improvements, probably several times over. And St. Louis railroads have lost in business restriction at least double the great loss of the city itself.

After the opening of the Eads Bridge, the bridge and its system was financed for $3,500,000 in 1886 by Jay Gould and taken over in 1889 by six roads on a bond issue of $7,000,000, out of which Jay Gould was reimbursed with $6,000,000. In 1897, when the city made a desperate struggle to escape from the sagacity which made its future depend on a single bridge and its attached monopoly, that movement resulted in the opening and in the surrender of the Merchants' Bridge. It secured most liberal grants from the city and "compromise" advantages were given at the same time to the Terminal company which, in 1899, "absorbed" the Merchants' Bridge with all its advantages. All were charged up against the city. It expended $5,000,000 in the new Union Station and improvements which also it charged against the city. Since 1900, it is said to have invested over $12,000,000 in St. Louis and $1,000,000 in East St. Louis. It is also said that with 14 out of 26 roads controlling the tracks which all use, all roads together have spent as much as $25,000,000 in 10 years in improving the parts of their systems which are within or immediately around the city limits of St. Louis. If all this improvement in general railroad connections is summed as a total, it is the worst blunder of railroad business to make it a local charge against a terminal center, but the Terminal Association, beginning in 1889 with $7,000,000 on which to base local charges has increased it to $50,000,000—for a beginning in twentieth century business. With its ferries also "absorbed," the city now has all it has given charged against it.

The sort of sagacity which cut St. Louis out of general railroad business and took it off the general railroad map between 1889 and 1905, left it still one of the greatest railroad centers in the world. It is reported to have something over 239 miles of city tracks, controlled as terminals by the St. Louis Terminal Association for connection with over 112,000 miles of track in the Central United States. In 1907, the results of piling up special charges on the terminal center appeared. There was more general business than could be moved. As President Shonts of the Chicago & Alton has explained, the greatest difficulty was the "terminal problem." He also explained what everyone who sees at all can see from St. Louis history, that "restricted terminals are the greatest obstacles the steam railroads have to overcome." On the record, the sagacity of the late Jay Gould, as eulogized in St. Louis, still perpetuates this restriction. IT MUST BE PERPETUATED AS LONG AS THE COST OF TERMINAL IMPROVEMENTS NECESSARY FOR IMMENSE SYSTEMS ARE TAXED AGAINST THE MILEAGE OF CITY TRACK IN THE TERMINAL CENTER.

No government expert in any country ever provides for a special tax rate on any business in addition to the general rate except to check that business. It is as fully prohibitive on business entering a railroad terminal city as it is on business entering a country through a custom house. It cannot act at all except to check business to the full extent of its influence.

ABOLISH TERMINAL TOLLS COMPLETELY. INCREASE RAILROAD TRACKS IN TERMINAL CENTERS TO MEET THE DEMANDS OF INCREASING BUSINESS INSIDE AND OUT. OPEN THE TERMINAL CENTER COMPLETELY AND KEEP IT WIDE OPEN TO THE INCREASE OF ALL RAILROAD BUSINESS, INCLUDING ITS OWN.

That was the solution of the terminal problem in St. Louis 30 years ago. It is the solution manifest after 30 years of history made by terminal monopoly tolls on the extension of business. There can be no other solution.

LETTERS FROM THE PEOPLE.

"Never Touched Him."

To the Editor of the Post-Dispatch.

Your very frank criticism of "The Big Cinch" is of more than ordinary interest to me. In the main it's correctness must be admitted because the writer lays no claim to great literary ability.

That "nothing in the book is true to life" is respectfully contested.

As to the comparison of "signboards to Art," well—some signboards are mighty good to look at. Still, a very frank and honest criticism is always commendable and the author has never, since the publication of "The Big Cinch," felt so pleasingly flattered as to note that his work was important enough to win a place, even though criticised, in the editorial columns of your great paper, which I hold in very high esteem.

LEO A. LANDAU.

Restriction That Doesn't Restrict.

To the Editor of the Post-Dispatch.

A lady coming to St. Louis with her family thought she would like to build in the West End, and chose the Cabanne district, west of Hamilton, because of the restrictions. She built a very pretty, comfortable home, but is somewhat astonished to find they are trying to evade the law by putting up a hotel on the southwest corner of Hamilton and Von Versen. She is now wondering why restrictions and why the law.

B. L.

A STRONG HAND.

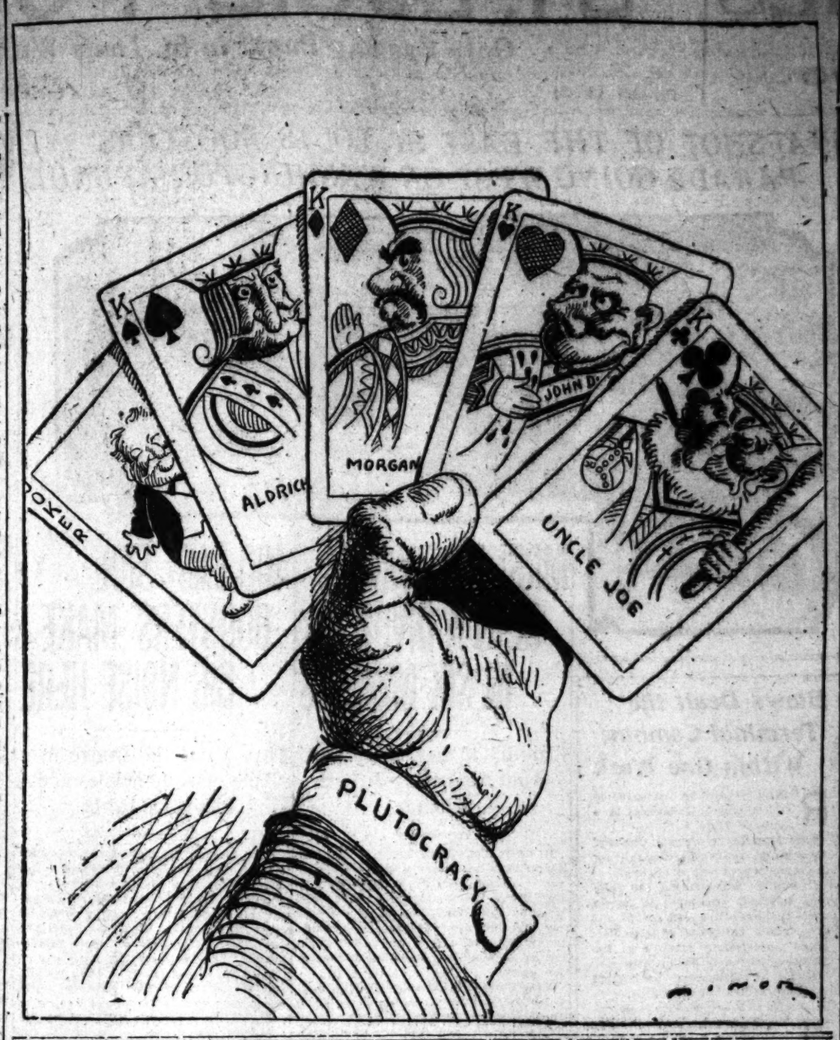

WHERE PUBLICITY FAILS.

From the New York Evening Post.

Decadence of taste and manners in the rising generation of playgoers is no new thing. It has been the subject of occasional and perfectly futile comment in this journal for some years. It is a long time since the baser kind of entertainers, encouraged by immunity, began to advertise the "spiciness" of their shows. The trick is so old that it is no longer effectual. The public, often disappointed, is no longer to be caught very readily by that particular kind of managerial chaff. But when a number of recognized critics, actuated doubtless by the best of motives, proceed to dilate with particularity upon the unparalleled impropriety or audacity of a particular show, it is more than likely that the fortune of that show will be made. This is just what has happened in half a dozen instances this season. There can be practically no doubt that the purveyors of this particular form of entertainment profit much more from the free publicity given to them than they suffer from the denunciation directed against them.

A RHODE ISLAND VIEW.

From the Providence Journal.

There is no use in confusing the issue by emphasizing the temperamental contrast between Mr. Roosevelt and Mr. Taft. A writer in the North American Review likens the present administration to the day after the Fourth of July, which is a clever simile; but what of it? It is difficult to think that the public disappointment over the current condition of affairs at Washington is caused chiefly by the President's dislike for the spectacular wielding of the big stick. What the public wants, however, is a demonstration of executive forcefulness which shall show the congressional reactionaries that they cannot hope to pull the wool over Mr. Taft's eyes in the future; and to this might be added a belated assurance that notoriously unsatisfactory bills will be vetoed hereafter. It is too late to talk about party harmony. The party is split and only the reactionaries are united.

MUSHROOM AND OYSTER.

From the New York Press.

The comparatively few mushrooms that are so wholesomely eaten give little idea what a tremendous, though mysterious part the fungi (mushrooms) play, keeping in balance terrestial animal and vegetable life. In the role of a food to man it is most aptly compared to the oyster; however, its nutritive value is even something less than that of oysters, but as a relish, appetizer, tonic, alterative, blood fillip and nervine, some say it has all these healthful qualities; just as have the indispensable family of oysters and clams. Mushrooms were probaoly one of the very ancient foods of primitive man, as were the shellfish. And it is not unlikely that they, therefore, revert the system to its older, simpler life, when foods were so much less artificial than nowadays.

INTERESTING.

From the Providence Journal.

"What's wrong with Taft?" asks the Springfield Republican. This is one of the most interesting questions that has been propounded since William Allen White arose to inquire: "What's the matter with Kansas?"

A TOAST.

From Judge.

Women! Second only to the press in the dissemination of news.

The Prospect.

"They say Col. Roosevelt may be a speaker in Congress."

"A speaker? If he goes there he will be a monologist."—Baltimore American.

JUST A MINUTE.

Written for the Post-Dispatch by Clark McAdams.

RIP VAN WINKLE AWAKE.

RIP rubbed his eyes for some time before he made out the pleasant contour of Art Hill.

"Oh, yes," he said. "I remember now. Did Folk ever come out for the Senate?"

"No."

"Did the shoemakers stick?"

"Yes."

"How is Kreismann doing?"

"'Sh!"

"Very well. How is Taft doing?"

"Double 'Sh! there."

"I knew it. Nothing happened Roosevelt in Africa, did it?"

"No."

"I knew that, too. How is the Free Bridge?"

"The Free Bridge?"

"Yes—the Free Bridge you were going to build?"

"Never heard of it."

"Well, you ask your grandfather about it when you go home. Did the new library ever get above that fence?"

"Yes."

"Did the Akins relief bill ever get through Congress?"

"No."

"Did the deep water junket buy us anything?"

"Yes."

"Did rents ever go down?"

"No."

"Did prosperity ever return?"

"No."

"Was the tariff revised downward?"

"No."

"Did the Million Club ever get that million?"

"No."

"Did Dave Ball ever get anything?"

"No."

"Did Peary ever get Cook?"

"Yes."

"Did anybody else ever get Peary?"

"Yes."

"Is it a presidential year?"

"No."

"Then what is Bryan doing?"

"Nothing."

"Did Bud Dozier ever resign?"

"Yes."

"Good. Now, let's see—what have you got for breakfast?"

MR. ALDRICH'S WEST.

Notwithstanding Mr. Aldrich was as far west as Missouri last fall and could not have failed to observe evidences of the now general white occupation, he seems still to regard the insurgent movement as a kind of Indian uprising.

Possibly it would be a good idea for the opponents of Mr. Aldrich's kind of a tariff to do with him what President Jackson did to the Indian Black Hawk. After Black Hawk had made his war and been lodged in a cell at Jefferson Barracks, the president ordered him brought on to Washington.

"Now, Black Hawk," he said, "you thought you could whip the whites. I want to show you how ridiculous that was. I am going to send you around through the East a bit, and when you get back to your people, you tell them what you saw."

He accordingly had the old chief of the Sac and Fox tribes taken around to the principal navy yards, military posts and centers of civilization. Then he was returned to Illinois.

"My people," he said, addressing his nation, "it is not as we thought. We will make peace with the whites."

If Mr. Aldrich had anything like an adequate idea of the West he would make peace with the insurgents.

HORRORS.

"What do you think of the new policewoman idea?"

"Don't like it."

"What's the matter with it?"

"Think of having styles in helmets, stars, billies and handcuffs."

NOTES AND QUERIES.

Answers to Questions From Readers of the Post-Dispatch.

Write but one question. No bets decided. Business addresses not given. Legal questions must be simple. Address "Answers," Post-Dispatch, using postal cards when convenient.

MAYME.—We don't know.

L. S. D.—Hill is dead in 3 years.

O. Y. BEE.—Not same Dr. Porter.

M. M.—Ask 115 North Eleventh.

ADA.—We do not name best systems of shorthand.

WM.—President Southern Pacific, Robert S. Lovett, New York.

G. A. G.—Curtis Hill, State Highway Engineer, Columbia, Mo.

W. J. B.—W. R. Hearst, 135 East Twenty-eighth street, New York.

THEODORE.—Try phoning Provident Association for such a school.

ALTON SUBSCRIBER.—Population of Oklahoma City, 32,452; Tulsa, 7616.

REITMAN.—Phone United Railways.

C. R.—Surgery is the only cure for varicose veins.

W.—Wentworth's algebra is used in the high schools.

Irene.—You might try vaseline to soften false hair.

ANXIOUS.—Lusitania consumes 1100 tons of coal per day.

E. M. S.—Look up Dr. Heber Robarts in the city directory.

CARL.—John D. Rockefeller Jr., 13 West 54th street New York.

OLIVER.—A man may enlist in the navy without his wife's consent.

ANXIOUS.—Pontiac Place has one and ninety-three hundredths acres.

ANXIOUS.—Scribner's, New York. We know nothing as to its employes.

TREUTMAN.—No quail may be lawfully killed between Nov. 1 and Dec. 31.

E. J.—If drawing your money yourself, write "pay to cash," or "pay to check."

WES.—For a young man Oklahoma is probably a better State than California.

BUD.—President and Vice-President dying, Secretary of State becomes President.

CALIFORNIA.—The beer made you fat, that's all. Diet and keep your bowels open.

S. K.—The itching and cracking is probably eczema; it should be attended to at once.

BILLY.—Workingman's wages may be garnished; only 10 per cent if head of family.

HARD UP.—There may be any number of garnishments on any number of debts.

APRIL.—For April fool party see Answers March 6. For games see books in Public Library.

MARJORIE.—No other persons should use your chamois, whether they have pimples or not.

MRS. A.—You cannot collect debt of 20 years ago. Perhaps debtor would pay if reminded gently.

A. C. S.—No Connecticut Society. A. L. Abbott, 423 Chestnut street, is secretary of the New England Society.

J. H. K.—Ingersoll's last words were "Oh, much better!" He said nothing whatever about his soul or the Lord.

MIDGET.—By good habits, exercise, pure air, and nutritious food—not too much—you will grow as much as nature intended.

A.—Rub rusted nickel with a paste made of emery and sweet oil. When a stove is taken down, rub nickel with coal oil, sweet oil or lard.

READER.—The heroes and heroines of the American Biograph Co. are of their own stock company, except in special cases. We have no names.

E. S.—See Prosecuting Attorney (Four Courts) and have warrant issued for his arrest for embezzling the money with which you trusted h'm.

LISTER FEATHER.—You will find an indexed file of the British Medical Journal at the St. Louis Medical Library, 3826 Pine street and may be able to locate the formula.

TIMENS.—For elk, moose and other large American game, Winchester—lever action 30.30 or automatic 3.51. The No. 8 bore English express is used in Africa to shoot the hippopotamus.

C. B.—The book you desire can be obtained at any law book store. Y. M. C. A. (Central Branch) have a Real Estate class to whom you can apply for cost of joining and further particulars.

I. O. U.—City has nothing to do with the chartering of a corporation. The word "The" preceding corporate name has no significance except to suit the fancy or idea of the incorporators.

THANKS.—Waterloo battle, 12 miles from Brussels, Belgium, on Mont St. Jean farm. Afred Madoux bought the farm in 1906, for $14,000. Village of Waterloo is 3 to 5 miles beyond the battlefield.

LAKE.—The most delicate velvets can be cleaned by putting them in gasoline and brushing with a tooth or complexion brush. Guard against an explosion. The pile may be raised by hanging in steam.

LADY MIXER.—When dusting put a tablespoonful of kerosene on the cloth. It will absorb all dust, give the woodwork and furniture a beautiful gloss, and at the same time remove all dirt and preserve the fine hard oil finish.

ANXIOUS.—A mixture of three ounces of bismuth, half ounce each of tin and lead melted together and three ounces of mercury added when the first mixture is cool, applied to back of a looking glass which needs renewing, will make it as good as new. Apply with a hare's foot.

SUBSCRIBER.—If the gift you received of a friend, who purchased the same on installment plan, was secured by some instrument it can be taken from you; otherwise not. You cannot be made to pay for the debt or balance due thereon, being an innocent party to the transaction.

ANXIOUS.—Sage tea is a hair grower and one that will darken the hair slightly. It should not be used on blond locks. Make a strong brew of the dried leaves, strain the liquid carefully through muslin and to each pint add two tablespoons alcohol. Rub this on the scalp every night, using finger tips or small, clean brush.

B. G.—For hat, buy tube of paint of color you want hat to be. Dissolve in cup of gasoline or benzine. With old toothbrush cover hat evenly all over. Then lay in shade out of doors for several hours. Artificial flowers, laces, silks, gloves and ostrich tips and fancy feathers of any kind may be made in this way to do double service.

A. C.—Bank of England has more deposits than any other with Bank of Russia second and National City bank of New York, third. Bank of France has largest circulation and largest specie reserve, Bank of Russia next largest and Bank of Germany third. Considered with respect to aggregate resources, Bank of France is first, Bank of Russia second, Bank of Germany third.

L. C.—To clean tan coat: Sponge with equal parts alcohol and ether adding tablespoonful household ammonia to quart of the mixture. Shake hard before using and keep tightly corked. Or lay coat out at length on table and with clean sponge or brush rub into it all fuller's earth you will hold. Cover thickly with powder and put coat away only for a week. Then brush out. Repeat if necessary. Sheepskins may be cleaned in a good "dry cleaner."

The Widow

Her Thoughts on Old Flames Are Reviewed for the Post-Dispatch
By HELEN ROWLAND.

Copyright, 1910, by the Press Publishing Co.

"HOW many women can one man love in a liftime?" inquired the Widow, thoughtfully, lifting her embroidery frame and carefully taking a stitch in a pallid pink silk daisy.

"How many women ARE there?" asked the Bachelor tentatively, flicking the ashes from his cigarette with an expression of deep consideration.

"I read this morning," continued the Widow irrelevantly, "of a woman who invited all her husband's old sweethearts to her wedding breakfast. Ugh!" and she shuddered daintily. "He must have felt like Richard III in his last dream when he looked back on all those ghosts of his heart's dead past."

"He probably didn't look back on 'em," announced the Bachelor cheerfully.

"But DOES he forget them?" persisted the Widow. "Isn't there always just a little ghost of remembrance haunting his mind?"

"If there were," declared the Bachelor firmly, "he'd lay it or run from it in desperation. A man hates to be haunted. He doesn't relish ghosts. It's only women who keep their old loves done up in lavender."

"But a man DROWNS his in a cocktail or a bottle of champagne," added the Widow scornfully. "Still, it ought to be rather convenient that our feminine minds dwell on the girls you have kissed."

"W—what? Why?" inquired the Bachelor.

"Because it keeps us from bothering about those you haven't yet kissed," explained the Widow. "And those are real bugaboos that should frighten us, I suppose."

"Exactly," agreed the Bachelor. "The wife who goes about brooding over her husband's past flirtation is as foolish as the chap that gets remorseful over the bottles he has emptied the night before. It isn't the empty bottles, but the full ones that are a menace; it isn't the old flirtations, but the new ones that threaten a woman's happiness and peace of mind. It isn't what he's had, but what he hasn't had, that interests any man. A wife needn't hesitate to invite all her husband's old girls to breakfast, or dinner, or tea"——

"But a wise woman will be careful not to invite any new ones?" finished the Widow, putting down her embroidery frame and gazing into the fire thoughtfully. "And I had fancied they all remembered me!" she added with a plaintive little sigh.

It Happened in Blackville.

Drawn for the Post-Dispatch
BY J. K. BRYANS.

"Don't cry, little boy. Always try to be brave and laugh at misfortunes." "I did. Dat's what's de matter now. I laughed when me father swatted his finger wid a ham mer."

Missionary—You haven't been to Sunday-school for a month. I don't expect to meet you in heaven!
Kid—Gee! I didn't know you wuz as bad as dat?

WHEN YOU CAN'T SLEEP.

There is an odd theory (that many people believe and which is certainly harmless) that sleeplessness may often be cured in the following odd way: Move your bed out into the room so that no part of bed or covers will touch the wall. Then place under each caster of the bed a piece of rubber or a rubber overshoe, or set the caster in a thick glass dish. Then go to bed, making sure the covers do not touch the wall. Thus the bed and yourself will be cut off from all electric contact with the floor or wall. Such absence of electric current contact, it is claimed, will make you sleep better. It is said to have cured stubborn cases of insomnia.

LIKE SOME BISCUITS.

A new method of preserving flour has recently been adopted with success in England. It is done by means of compression. With hydraulic apparatus the flour is squeezed into the forms of bricks, and the pressure destroys all forms of larval life, thus preserving the flour from the ravages of insects, while it is equally secure from mold. Three hundred pounds of compressed flour occupy the same space as 100 pounds in the ordinary state.

Back to the Farm

The Immigration Bureau Slogan as Viewed for the Post-Dispatch
By W. H. JAMES.

Why do you have to back to it
Can't you get there front side to?
If a fellow's not good at backing
What's he going to do?

Of course if you had an auto
You could use the reverse, I know,
But riding back to the farm that way
Would be—well, rather slow.

Back to the farm? No, never
Unless I can go face-front,
I'll stay where they grow skyscrapers
And bear the city's brunt.

It's all very well for lobsters,
To back to the farm, but say,
When I go there I'll travel
In quite a different way.

A CHECKERED CAREER.

It seems inconceivable that two men can be kept steadily employed the year 'round making checkers. Yet that is what is done in a mill at Bethel, Me. The average output of checkers from the mill is 800 barrels. It has been as high as 1000 and down to 600, but 800 is the average. This does not sound very large, but when the figures are worked out it is found to be a lot. In every barrel shipped there are 30,000 checkers of the ordinary size, while in 800 barrels there are 28,800,000 or 1,200,000 sets of 24 checkers each. That is to say, with the output of this Maine mill, 2,400,000 persons could be playing checkers at the same time.—Kennebec (Me.) Journal.

ON THE GROUND.

"What has become of your old landlady?"

"She's keeping a boarding house in California now."

"Wanted to get near the prunes, eh?"—Louisville Courier-Journal.

Living WAS Cheap

And Yet When Turkeys Sold for 25 Cents in St. Louis There Were Kickers.

Complaints of the high cost of living were not unheard of three quarters of a century ago and here in St. Louis, too. While we of the twentieth century are objecting to the high price of pork—and some other things—Audubon, the naturalist, then in St. Louis, wrote to a friend in amazed surprise at being charged $9 per week for board at the Glasgow Hotel and $10 at the Planters. This was in 1843 and March 29, the date, says the Drygoodsman.

The letter is more humorously interesting in itself than anything in the way of comment could make it. Audubon wrote:

"We are at the Glasgow Hotel, and will leave it the day after tomorrow, as it is too good for our purses. We intended to have gone 20 miles in Illinois to Edwardsville, but have changed our plans, and will go northwest 16 miles to Florisant, where we are assured game is plenty and the living quite cheap. * * * The markets here abound with all the good things of the land, and of nature's creation. To give you an idea of this, read the following items: Grouse, two for a York shilling (12½ cents); three chickens for the same; turkeys, wild or tame, 25 cents; flour, $2.00 a barrel; butter, six pence for the best—fresh and really good. Beef, 3 to 4 cents; veal, the same; pork, 2 cents; venison hams, large and dried, 15 cents each; potatoes, 10 cents a bushel; ducks, three for a shilling; wild geese, 10 cents each; canvasback ducks a shilling a pair; vegetables for the asking, as it were; and only think, in the midst of this abundance and cheapness we are paying at the rate of $9 a week at our hotel, the Glasgow, and at the Planters we were asked $10."

It is reasonably certain that Audubon, if he were to return to St. Louis at this particular juncture would find even more food for thought accompanied by considerably less food for the stomach—at the price.

TOO GOOD.

"I'm sorry," said the manager when the advance agent had entered the private office, "but I'll have to discharge you."

"What's the matter? You surely don't think I've been loafing on my job, do you?"

"No. You've got the papers to print so many fine things about the star that she's demanding a raise of salary."—Chicago Record-Herald.

NAMELESS HUSBANDS.

Kaffir women will not pronounce their husbands' names, or even use words which contain the emphatic syllable of those names. One old woman, being taught to say the Lord's prayer, changed the word for "come" in "Thy kingdom come" to something that made nonsense, and it proved that the proper "come" word was the main syllable of her husband's name.

THE KINGDOM OF EARTH

A Novel of Modern Romance
By ANTHONY PARTRIDGE

(Copyright, 1909 by Little, Brown & Co.)

SYNOPSIS OF PRECEDING CHAPTERS.

The beautiful Grace Pellisier, a young American actress, falls in love with a dashing European whom she meets at a pleasure resort. She meets him again in London, where he is known as John Peters. She is startled to learn that he, or a man who is his exact double, is the Crown Prince of Bergeland. After hearing that the Crown Prince has left London she receives a note from John Peters. Curiosity causes her to invite him to her flat. There she confronts him with printed accounts of his reckless living. He admits that he is the Crown Prince and that the stories are true of the person of whom they are written. Unknown to the Prince, Grace Pellisier is member of a revolutionary society sworn to kill kings. A plot is laid to trap the Prince as he leaves her apartment. The fact that her clock has stopped causes her to send the Prince away at the exact hour set for his destruction. An attempt is made to assassinate him in the corridor. He overpowers his assailant and leads him back to Grace's room. In Grace's presence John Peters defies his would-be assassins. Returning to Bergeland, he tells his uncle, the King, of the plot. He angrily refuses to obey the King's command that he quiet the revolutionary spirit by reforming and taking for wife a princess of the royal household. He visits Bernhardt, Chief of Police, who tells him that revolution is imminent. After dining at a cafe with Marie, a dancer, John Peters accompanies her home. In an apartment adjoining hers he puts on a black mask and turns down the lights. There is a knock at the door. John Peters, as leader of the revolutionary movement in presiding at a meeting of Republicans when the police, headed by Chief Bernhardt, burst into the room. Peters flees into the adjoining apartment. Here Bernhardt finds Peters with Marie. Baffled, he withdraws. The Crown Prince later warns the King that revolution is imminent. Grace Pellisier is confronted on a London street by John Peters. He accompanies her to her flat. He tries to kiss her and she dismisses him. She is appointed secret agent to take a message to the "Watcher," leader of the revolutionists in Bergeland.

CHAPTER XV.

JOHN PETERS stood still for a moment at the corner of the ill-lit street, and thrust his hands deep down into the pockets of his ulster. Very deliberately he produced a handful of cigarettes, chose one and lit it.

And all the time every sense was upon the alert; his eyes were straining through the darkness. He was being followed! He had suspected it before; he was sure of it now. The footsteps had ceased. Somewhere in those shadows the person to whom they belonged was lurking.

He thought for a moment, steadfastly, earnestly. Then he lurched on down the street, walking with the exaggerated care of a drunken man, his cigarette at a ridiculous angle, whistling occasional snatches of a popular ditty. Every now and then he paused, as though not quite certain of his whereabouts, and he studied the names of the streets at every corner. It was past midnight, and there were few people about, but he looked into the face of every woman he passed, and spoke to one or two.

At last he turned from the broad street into a smaller and narrower one. Unsteadily, and with frequent pauses, John Peters made his way several hundred yards down the street. Then suddenly he lurched up against a sort of double door, which gave at once to his weight, and he staggered into a sanded parlor. A man with blank, unseeing eyes sat playing a miserable piano; a woman in a gaudy red dress lounged upon a sofa. From an inner room a man came hastily out.

John Peters for a moment was a different person. He stood upright, and his voice, though low, seemed to cut the air like a whip. "Make room for me on the sofa, girl! More of the women, Johann! Close up behind. I am being followed. Let no one leave the place."

The man disappeared, and almost immediately the lights went out in the room beyond. The woman on the sofa moved her skirts and made room for the newcomer by her side. From the door on the left two others entered, gaudily dressed, their faces disfigured with paint and powder. No one said a word, but the jingle of the piano continued, and the man who sat on the stool, deaf to all that was going on, ground out his wretched music. The girl on the sofa, who was leaning a little toward the street as though listening, held up her hand suddenly. The footsteps had halted outside the door. She burst into a loud laugh, and threw her arm without a moment's hesitation around her companion's neck. One of the other women began to dance; from the inner room a wretched-looking waiter came hurrying out with wine and glasses upon a tray. The outer door was pushed open, and a man made his way in.

He was tall, rather shabbily dressed, and his face was insignificant except for his eyes, which seemed in that first moment to flash round the room. He was smoking a large cigar, which he removed from his mouth, and he took off his hat with a sweeping bow. "I trust," he said, "that I am not intruding." Some very good friends of mine have been here before."

"Look here, Johann," John Peters cried, "haven't I told you before when I come to honor your dirty cafe I will not have these infernal strangers prying around. No wonder everyone in the city talks about me. Why can't you keep the place private, you dolt!"

The man held out his hand as though in protest. "Sir," he muttered under his breath, "it is a stranger; he came here by accident. If you talk like this he will hear you. He will guess who you are."

"What do I care if he knows?" John Peters cried. "What do I care if all the city knows what I do, and where I choose to spend my time. I am here to get drunk, and I mean to get drunk, and if that man"—he advanced a step toward the stranger—"thinks he knows who I am, or if he has come here to find out who I am, I'd as soon wring his neck as drink a bottle of wine with you, Johann."

The stranger half rose to his feet. John Peters was looking dangerous.

"Sir," he said, "I do not wish to quarrel. If I am an intruder here I will go away; but I understood that it was a public place, and that I had as much right here as anyone else."

The man named Johann came between them. He was beginning to understand his cue. "Gentlemen," he said, "do not quarrel; for the love of Heaven do not quarrel. If the police come I shall be ruined. There was a complaint against me last week, and I shall have to go before the magistrates. If you please, sir."

He held out his hand and tried to push John Peters back, but he was brushed away as though he had been a fly. The stranger and John Peters were standing now face to face.

"Sir," John Peters cried, his tone a little husky, and swaying unsteadily upon his feet, "I want to ask you a question, and you have got to answer it. The—the truth, mind, no damned lies for me. Do you know who I am?"

"I have no idea," the man answered slowly.

"Do you want to know?" John Peters demanded.

"I have no curiosity," the stranger answered.

John Peters leaned over and struck him lightly across the cheek. "You are a liar!" he cried. "You followed me here; I heard your footsteps behind me. Wherever I go someone follows me, and then all these dirty Republican papers fill their pages with lies about my doings. If I thought you were one of them I'd wring your neck."

The man had stepped a little back, with his hand to his cheek where John Peters had struck him. His left hand was slowly traveling toward his inside pocket. John Peters watched him for a moment, and then suddenly seized it. With a cry of pain the man dropped the revolver which he had just drawn.

"Now I know you're a spy," John Peters cried. "Look the door, Johann. I am going to teach him the lessons of his life."

The man began to shake. There was something terrible in the grip of John Peters' hands upon his shoulders. He knew very well that whether his assailant was drunk or sober, he was only a child in his hands.

"I am only doing my duty," he faltered. "Let me go, and I will tell you who I am."

"We will see about that," John Peters answered. "You lied to me just now when you told me that you did not know who I was?"

"I did," the man answered sullenly.

John Peters shook him softly, but even so the man's teeth seemed to rattle in his head. "Who am I, then?" he asked. "Tell them all."

"The truth?" the man gasped.

"The truth, unless you want choking," was the answer.

"You are John Valentine, Crown Prince of Bergeland," the man faltered.

"It is the first word of truth you have spoken," John Peters answered. "You needn't look around you. You haven't surprised anyone. They all know me here except that mummy at the piano, and he's deaf and blind. Now, then, who set you spying upon me?"

"I am not a spy," the man declared. "I am told off to follow you to see that you do not get into trouble."

John Peters laughed for a moment, and swayed on his feet unsteadily. "You mean that you're a Government spy, one of Bernhardt's creatures?" he asked.

"It is the Baron himself," the man answered, "who set me on to watch you. I have only to find out where you go, and to see that you do not get into trouble."

John Peters turned to the waiter. "Bring a bottle of wine," he ordered. "We will drink to the health of this most excellent police commissioner, who looks so well after his master. Glasses for everyone. There, you see, I let you go," he added, relinquishing his hold upon his captive, "but if you had been spying on me for one of those infernal Republican papers, I'd as soon have wrung your neck as looked at you. Drink, man, here's health to Bernhardt, the best and shrewdest police commissioner in Europe. You can go back and tell him about this. Tell him that we drank his health."

The man moved toward the door, but John Peters changed his mind. "No," he said, "we'll go together. Sit down and talk to that young lady. We must finish this bottle, and then you shall see me home. A shrewd fellow, Bernhardt. I am not sure—that I don't need someone to look after me tonight. Dance, you fool. What do you come here for but to enjoy yourself! Dance!"

The man did as he was told. He was still pale with fear. John Peters leaned against the wall and roared at his clumsy efforts.

"Go on, man," he cried. "Look at him, Rosa, how he picks his feet up. Johann, send for a cab; I am tired, I am going home."

The man bowed, and in a few minutes a clumsy, old-fashioned vehicle drew up outside. John Peters passed his arm through the other man's and they left the place together. With a crack of the whip the carriage rattled off along the cobbled street. John Peters took off his hat.

"It makes one feel a little giddy," he explained. "Listen, you fellow, what's your name?"

"Herrmann," the man answered.

"Then listen, Herrmann," he said, "you tell our friend Bernhardt that you spent the evening with me, and that I say you're a jolly good sort. Tell him to send you out every night to follow me about. I like it. We'll have some rare times together."

CHAPTER XVI.

JOHN PETERS rose in his stirrups, and with his right hand to his mouth, sent forth a shout which traveled across the open plain like the report of a cannon. Even the cows grazing by the riverside cloked up; a man who lay upon some sacks of grain, floating down the canal on a flat-bottomed boat, woke up with a start, and nearly overbalanced himself. In his desire to see this disturber of the early morning's peace. And the man for whose benefit the shout was given, wheeled his horse abruptly round and waited.

John Peters touched his great bay mare with the spurs, and galloped across the open country. The mud flew up behind him, the very ground seemed to tremble with the thunder of his horse's hoofs. Notwithstanding his height, he rode erect, and with the sure, graceful seat of a born horseman. Bernhardt, who rode a cob, and was not at his best in the saddle, watched him approach with admiration.

"Where have you sprung from?" he called out, as John Peters drew near. "Why this amazing energy?"

"I have come to join you in your morning ride," John Peters answered. "Somehow I fancied that we could talk better here than in your grubby office, and I have a few things to say to you, my friend Bernhardt."

"You came in search of me, then?"

"Why not? It is pleasanter to talk out here, and one is sure of not being overheard."

The two men rode side by side at a walking pace. John Peters, with his great stature, and on his magnificent horse, towered over the other man, who seemed like a child upon a pony.

"Look here," John Peters said, "have you been to your office this morning, Bernhardt?"

The other shook his head. "I left home at half-past six," he replied. "My energy does not go so far."

"Well, when you do you will probably find one of your night-birds anxious to make a report to you. I caught the brute shadowing me last night."

Bernhardt smiled pleasantly. "Then you were not so drunk as usual," he remarked.

"I am never so drunk," John Peters answered, "as not to see what is going on around me. Fortunately, I was in one of my good humors, or your report would have come from a hospital."

"I am sorry," Bernhardt said, "if he annoyed you."

John Peters looked down at his companion with darkening face. "Look here," he said, "I want to know by what right you dare to have me followed and a record made of my movements. It is a dirty trick, Bernhardt."

Bernhardt shook his head. "No," he said, "it is not that. The Prince of Bergeland cannot be allowed to go unprotected into every low haunt of the city. In my department there is no such thing as curiosity. You have been watched because you are Crown Prince of Bergeland."

John Peters leaned a little down in his saddle. His riding-whip rested between the ears of Bernhardt's horse.

"Is that the truth?" he asked.

"It is," Berhhardt answered smoothly.

"Is it the whole truth?" John Peters persisted.

Berghardt sat for a moment immovable in the saddle. His eyes were fixed apparently upon the glittering mass of spires and domes and chimneys, where, a few miles ahead, the city spread itself out.

"Does anyone ever tell the whole truth?" he asked quietly.

John Peters bent down once more, and the flash in his eyes spoke of a purpose. "You," he said, "are going to tell me the whole truth—now. I demand it. What have you in your mind, that you set spies to dog my movements?"

Bernhardt smiled quietly. He looked up at his companion. "I will tell you," he said, "one thing that is in my mind. I believe that if you would give me your entire confidence, if you would trust me as man to man, that we might yet save this country."

To Be Continued in the Post-Dispatch Tomorrow.

He Was Touchy.

"Look here," drawled Farmer Ryetop, in the diner of the palace train, "what do you mean by bringing me a finger bowl with rose leaves in it?"

"Why, boss, dat is de latest style," assured the waiter.

"It is, eh? Well, I thought you had cut out the regulation slices of lemon because you were afraid I would mistake it for lemonade. I ain't one of them comic-page farmer's boy."—Chicago News.

HOW MONEY KINGS RULE.

SINCE, in the present civilization most governments must, in their ostensible functions, appear to be molded by public opinion, and public opinion is shaped by the press, we here come upon one great lever by which business, the only real power, manipulates the machine, says Charles Edward Russell in Success Magazine. It has, of course, many others that sometimes co-ordinate with the efforts of the press and sometimes work quite independently.

Thus, for instance, in these days business usually selects a great part of the national cabinet and all of the nation's judges. Mr. Morgan, representing the iron and steel part of business, may select the Secretary of State; Mr. Harriman's successor, representing the railroad part of the business, may pick out the Attorney-General; Mr. Ryan, representing the traction and lighting interests, may choose the Secretary of War; the gentlemen who control the great oil industry may choose the Secretary of the Treasury; and by these means a cabinet is assured that will not be hostile to the welfare of the great exponents of business.

If, for example, conditions require that much national money be released in Wall Street, the Secretary of the Treasury can be depended upon to release it; and if conditions require that a great corporation be not prosecuted for an unavoidable violation of the law, the Attorney-General can be depended upon not to prosecute it. If conditions require that one man appointed to be minister to China shall be recalled and another man sent in his place, the Secretary of State can be trusted to comply with conditions.

REAL BEEF TEA.

Beef tea is comomnly made by chopping into small pieces and putting into a bottle or glass jar lean meat entirely free from fat. Enough cold water is added to cover the meat. After soaking cold for some hours or so the botle of meat is set in a deep vessel of cold water, which is then brought to a slow boil, and kept simmering for several hours. The tea is then poured off through a straining cloth and ready for use, cold or hot. Such beef tea is one of the best heart and brain tonics, but has little or no nutritive or flesh-making value; nevertheless, it is probably the ideal pick-me-up for a tired literary brain or sore and tired athletic muscles. Various meat extracts are somewhat near, though a very imperfect substitute for, perfect beef tea.—New York Press.

COMIC PAPER HUMOR.

"You men say that women have no sense of humor," she began, "yet I saw a woman reading a comic paper only today."

"That proves the point," he asserted.

And then he had to explain that.—Buffalo Express.

CONTORTIONS.

Family Friend: I congratulate you, my dear sir, on the marriage of your daughter. I see you are gradualy getting all the girls off your hands.

Goldbranch: Off my hands! Yes; but the worst of it is, I have to keep all their husbands on their feet.—London Spare Moments.

Sonnenfeld's
L. ACKERMAN, Manager.
610-612 Washington Av.

1000 Tailored Spring Suits

Specially Priced at
$14.95
Customary Value $25.00
Two Illustrated

All that is new and lovely will be found in this display, every model with a fashion secret of its own to tell you. Something youthful and becoming to every type of womankind. Something new and appropriate for every age and occasion. Something just for you.

Wool de Laine—Serges
New Twilled Diagonals
Dainty French Novelties
Soft Colon Panamas

Materials that exhaust the possibilities of Spring fabrics, trimming conceits as pleasing and tasteful as though designed to your order. Coats of just the right length with every correct style feature, their rich satin linings accentuating the prevailing color of the suit. Kilted skirts in the height of Spring fashion. Absolutely nothing left out to make this a complete exhibition of the styles that will rule this Spring.

Spring's Color Garden
Sizes—Misses'—14 to 20
Sizes—Ladies'—32 to 46

For the opening of the Spring season our corps of expert fitters is greatly augmented.

Fashion's Best Dresses
For Women and Misses

The very newest style ideas all embodied in this assemblage of dresses. A model for every purpose—street, dress and party wear. All the daintiest materials in newest Spring shades.

$12.95, $13.75, $14.95, $17.50, $19.75 to $69.50

Practical and Dressy Coats
For Women and Misses.

The art designers of our foremost makers who have studied every coat requirement have fashioned these coats in a manner that makes them not only practical, but attractively elegant.

30-inch Covert Coats..... $3.95
30-inch Black Cloth Coats.. $5.95
Full Length Serge Coats.. $14.95
Full Length Pongee Coats. $12.50

Coat Values That Have No Equal

Separate Skirts

The radical style changes in skirts are revealed in this collection—all the new and varied effects in plaited, tunic and fancifully trimmed styles offer the broadest latitude for selection.

Fine Panama Skirts $3.95
Serge Skirts—white, navy and black.... $4.95
French Voile Skirts..... $7.95
Fancy Novelty Skirts..... $9.95

Skirt Values That Take the Lead

BEST BLACK ENAMEL MADE
6-5-4 BRUSH WON'T WASH OFF
SHINES ITSELF
FINE FOR SCREENS
If not at your dealers, see Schroeter Bros., Marx Hardware and Paints, Grand-Leader, Barr's or Ellerman.

Rid of Her Fat

Used Reuge. A trial package free to all. It is perfectly safe. You eat it like fruit or candy and easily and safely reduce your fat a pound a day.

For sale by all druggists at $1.00 per full sized box, or by mail prepaid, by The Reuge Co., 8017 Reuge Bldg., Detroit, Mich. Sent trial package free by mail on receipt of 10c in stamps or silver.

THE PERMANENT COURT OF THE HAGUE.

In the 1910 World Almanac. For by mail, 25c; at the Post-Dispatch counters.

REPUBLICAN SWEDES COMMEND GOV. DENEEN'S ADMINISTRATION

Reference to Roosevelt at Galesburg Meeting Evokes Heartiest Applause.

GALESBURG, Ill., March 10.—Harmony marked the annual meeting of the Illinois Swedish-American Republican League here. The league commended Gov. Deneen for his efforts to procure for the State the revenues due it under the law to preserve to the people the full benefit of its natural resources. The Governor was present, but did not speak.

A reference to former President Roosevelt evoked the heartiest applause of the day, although the section of the resolutions referring to President Taft as trying to carry out the advanced ideas of the party was cheered.

John E. Jellander of Chicago was elected president and in his speech of acceptance declared the Republican Swedes in the State were 100,000 strong.

$1,500,000 IS BOOTY OF INSURANCE SWINDLERS

MINNEAPOLIS, Minn., March 10.—At least $1,500,000 is involved in the fraternal insurance swindles which have been perpetrated in the last two years, according to John A. Hartigan, State Insurance Commissioner.

Arrests of six men and possibly one woman, who are said to compose the fraud syndicate, are promised, and nearly 100 policy holders will be cited to appear and show why they should not be prosecuted for fraud.

Those taking part in the investigation are the Foresters, Loyal Americans, Court of Honor, Loyal Mystic, Legion of North America, Modern Samaritans, Knights of Security, Woodmen of the World and Knights and Ladies of the Maccabees.

The most common method was for the members of the syndicate to make themselves or their relatives beneficiaries and pay the premiums on people who were not only much older than the policy stated, but often on the verge of death.

✦ SOCIETY NEWS ✦

AMONG the St. Louis girls who will make a three months' tour of Europe are Miss Ellen McBride, Miss Marie McBride, Miss Virginia Zelbig, Miss Prudence Zelbig, Miss Cornelia Garrison and Miss Strauss. The party will be chaperoned by Mrs. William Garrison, who has been spending the past few years in Europe, but who formerly resided in St. Louis. They will sail from New York early in April. Their itinerary includes Spain, Italy, Switzerland, Holland, Germany, France and England.

Mrs. Henry O'Neil has returned to her apartments, the St. Regis, after having spent six weeks at the Southern resorts.

Mr. and Mrs. T. M. Estel of Oregon avenue are receiving congratulations on the birth of a daughter. Mrs. Estel was before her marriage Miss Marie Kuehne.

Mrs. B. Brown, who was called to San Antonio several weeks ago on account of sickness, will remain South another month or more.

Mrs. T. Herbert Hayden, who has been visiting Mrs. Alphonso Howe of Raymond avenue the past two weeks, returned to her home at Pryor, Ok., March 10.

Dr. Lee Dorsett is spending several weeks in Hot Springs, Ark.

Dr. G. Wiley Broome has returned to St. Louis after several weeks' visit in Florida.

Misses Maude and Imo Gillham of Alton and Miss Nettie Rosebery of Wanda, Ill., have returned home after a visit of several days with Mrs. Leo C. Driatzko of Lockwood avenue.

Mrs. J. M. Wulfing of Longfellow boulevard has as her guests Dr. and Mrs. Edward Meyer of Berlin, Germany. Dr. Meyer will speak before the Contemporary Club and the Civic League. Dr. Meyer is exchange professor of German history at Harvard University and is an historian of international repute.

Mrs. John T. Bowe, Mrs. George E. Marshall, Mrs. James E. Gorman of Chicago and Mrs. Thomas Howe of Milwaukee will arrive next week to be guests of Mrs. Merritt H. Marshall at her home in Westminster place. Several small and informal affairs have been arranged for Mrs. Marshall's guests.

On account of one of the soloists not arriving in time from Europe the concert to have been given by the Liederkranz Club on March 12 has been postponed until April 2. The smoker announced for March 26 will be held on March 19.

Mrs. Dorsheimer, Miss Ella Dorsheimer, Mrs. Lulu D. Wormer and Miss Theodora Wormer, who have been absent from St. Louis since early December are at the Great Southern Hotel, Gulfport, Miss.

An organ recital will take place at Union avenue Christian Church at Union and Von Versen avenues Friday March 18 at 8:15 p. m. The fund will go to paying for the new organ, which is one of the finest in St. Louis. Francis Flemington, Chicago's noted organist will preside at the organ. John Miller tenor, who sang with such success in the "Messiah" in Chicago, will give several songs and Dr. Augustas Milner barytone, who recently sang at the Morning Choral, will be on the program. The advance sale of seats promises a large audience.

The wedding of Miss Martha Cupples Scudder and John Overall has been set for the Easter season.

Mrs. Wallace C. Capen and Mrs. George W. Coffman will give a musicale at Aeolian Hall Thursday afternoon March 17 at 3 o'clock. The musicale program will be composed of songs written by Mrs. Coffman, who is a composer of much ability.

Busy Bee Bargain Day Tomorrow.
Our French Mixed Candy, 10c a lb.

POLICE FIND NO TRACE OF $1225 WORTH OF GEMS SHOPPER LOSES IN STORE

Were in Mrs. Lee Hart's Hand Bag That She Laid on Counter.

The police have found no trace of diamonds valued at $1225 stolen from Mrs. Lee Hart, wife of a real estate dealer living at 226 North Boyle avenue. The jewels were in a handbag which Mrs. Hart laid on a counter in the Grand-Leader Wednesday afternoon while examining dress goods.

Mrs. Hart discovered the loss almost immediately and reported it to the store management. She later reported the loss to the police. To Special Policeman Barton of the Newstead Avenue Station she gave the following description of the jewels: Platinum necklace with 10 or 12 diamonds and with four pendants each containing a diamond, $500; gold ring, two-karat diamond, $250; gold ring, one-karat diamond, $75; gold ring with twin diamonds, $60, and $19.

She told the police she saw no one to suspect.

Mrs. Hart's apartment was entered by a burglar with a duplicate key 10 days ago and jewels valued at $175 were stolen.

Busy Bee Bargain Day Tomorrow.
Our French Mixed Candy, 10c a lb.

IT IS BRIBERY TO OFFER TO GIVE OFFICE FEES TO PUBLIC

Illinois Attorney-General Holds Promise Is Designed to Corrupt Voters.

SPRINGFIELD, Ill., March 10.—It is bribery for a candidate to run for office on the platform pledge that he will turn the fees into the public treasury, according to an opinion by Attorney-General W. H. Stead.

He takes the position that when an aspirant for office advertises that if elected he will forego part of his salary or the perquisites or emoluments of his office, he is guilty of trying to buy the electors by an appeal to their cupidity. The effect of the proposition, Mr. Stead says, is to throw the office on the bargain counter and to make it a subject of barter and sale.

The opinion was rendered to Al. L. Clarke of Clark. As a candidate for township collector Clarke pledged himself to turn over the commissions of the office, if elected, to the Road Commissioners of the township to be used at their discretion.

Missionary Willing to Pay for Boss.
CINCINNATI, March 10.—Dr. Hobbins, a Baptist minister, has the consent of every minister in Cincinnati to pay for the political redemption of George B. Cox, the political boss.

Horse Doctors for the Army.
WASHINGTON, March 10.—By the terms of a bill which the Senate passed yesterday, a veterinary corps will be established in the army, thus doing away with the contract surgeon system.

INDIGESTION, GAS AND ALL STOMACH MISERY IS ENDED IN FIVE MINUTES.

Nothing will remain indigested or sour on your stomach if you will take a little Diapepsin occasionally. This powerful digestive and antacid, though as harmless and pleasant as candy, will digest and prepare for assimilation into the blood all the food you can eat.

Eat what your stomach craves, without the slightest fear of Indigestion or that you will be bothered with sour risings, Belching, Gas on Stomach, Heartburn, Headaches from stomach, Nausea, Bad Breath, Water Brash or a feeling like you had swallowed a lump of lead, or other disagreeable miseries. Should you be suffering now from any stomach disorder you can get relief within five minutes.

If you will get from your pharmacist a 50-cent case of Pape's Diapepsin you could always go to the table with a hearty appetite and your meals would taste good, because you would know there would be no Indigestion or Sleepless nights or Headache or Stomach misery all the next day; and, besides, you would not need laxatives or liver pills to keep your stomach and bowels clean and fresh.

Pape's Diapepsin can be obtained from your druggist, and contains more than sufficient to thoroughly cure the worst case of Indigestion or Dyspepsia. There is nothing better for Gas on the Stomach or sour odors from the stomach or to cure a Stomach Headache.

You couldn't keep a handier or more useful article in the house.—ADV.

Pufeles Ganz Cloak Co.

WASHINGTON AT SIXTH.

Some Dandy Spring Suits at $14.75

WE offer for tomorrow at above price a line of Ladies' Tailored Spring Suits that are remarkable bargains, considering their many excellent points. If you want a medium-priced garment, this is your opportunity. They are strictly this season's styles; some with Tuxedo collars; contain guaranteed satin linings and made of worsted, flat wales and fancy check and stripes. A bargain that will make many women happy tomorrow; on sale at **$14.75.**

$14.75

$2.00 and $2.50 Waists at 98c

Every woman can use an extra Lingerie or Linen Waist, especially when they can be obtained at a price like this. We want to close them out, so offer them tomorrow at **98c.** They come in plain tailored and fancy effects and are worth $2.00 to $2.50. They'll go fast, so come early tomorrow.

98c

Untrimmed Hats

Coarse straws; very newest shapes; special **59c**

A splendid line of the latest models at **95c**

Untrimmed Hats of chip, hair braid and Milan; authentic Spring shapes; very nobby.....**$1.95**

Specials in New Spring Flowers

Daisies in all colors; an excellent value; per bunch, tomorrow **19c**

The new Bluets; the very newest in Spring hat trimming; per bunch.....**39c**

Health, Vigor and Energy

Read the following letters and learn how Duffy's Pure Malt Whiskey is helping sufferers. Mr. Wm. Tegge of Hoboken praises it for curing him of diarrhoea when all else failed, and tells how it prevents colds and throat troubles.
Mr. Frank A. Shower of Anniston, Ala., says he has found Duffy's Pure Malt Whiskey to be an excellent tonic and body builder.

Cured Diarrhoea.

MR. WM. TEGGE.

MR. FRANK A. SHOWER.

"I wish to let you know how much good Duffy's Pure Malt Whiskey has done me. Four years ago I had a severe attack of Diarrhoea. I did not attend to it until it got so bad I had to quit work. The doctor put me on special diet. I got worse and was so weak I could scarcely walk. I used "Blackberry Brandy" with no results. I then took Duffy's Pure Malt Whiskey. I began to improve at once and after taking three bottles I was cured. Now whenever I need something to help me I take a dose of Duffy's Pure Malt Whiskey at night and in the morning I feel all right. I use it as a preventive to colds and coughs, as I am exposed to all sorts of weather. I write you that others may know of this wonderful remedy." William Tegge, 77 Bloomfield Street, Hoboken, N. J.

TONIC and BODY BUILDER

"I have used Duffy's Pure Malt Whiskey many years as a tonic and body builder with the best results. My health is much improved. I am so pleased that I wish to let others know of this great medicine." Frank A. Shower, Anniston, Ala.

Duffy's Pure Malt Whiskey

If you wish to keep young, strong and vigorous and have on your cheeks the glow of perfect health take Duffy's Pure Malt Whiskey regularly, according to directions. It tones and strengthens the heart action and purifies the entire system. It is a wonderful remedy in the treatment and cure of consumption, pneumonia, bronchitis, coughs, colds, malaria, low fever, stomach troubles and all wasting conditions, if taken as directed. It is [illegible] everywhere.

[illegible] Department, Duffy Malt Whiskey [illegible] your case fully. Our doctor will [illegible] "Diseases" mailed free. [illegible] which you cannot [illegible] of genuine [illegible] Duffy's Pure Malt Whiskey [illegible] the use of this great [illegible] It is sold by druggists [illegible] per large bottle.

ABSOLUTELY PURE & UNADULTERATED

A Feast of Bargains

This sale will be the greatest ever. Every housewife should take advantage. Many thousands of satisfied customers will long remember our special offerings in groceries last week, the abundance of pure food products and the remarkably low prices asked. We have equally good bargains this week at all our stores.

Prices hold good till Saturday night, 10 P. M.

1500 High-Grade Sugar Cured

Picnic Shoulders

Here is the last chance to get one of these delicious little sugar-cured Hams at this unprecedented low figure. Pork has been advancing daily. We contracted for a large amount before the advance and are going to give our customers the benefit. Sold all over town at 20c; sale price, per lb. ..**12½c**
Smoked Beef Tongues; sale price, per lb.....**18c**
Fancy Cervelat Sausage, lb...**15c**

Michigan Rural Potatoes
High grades white, dry and mealy; splendid cookers; worth 25c; sale price, per peck **15c**

Soda Crackers
Crisp and fresh baked. This week we place them on sale lower than these goods ever sold for before, per pound.....**6c**

Boston Style Baked Beans
Scott Brand, good quality; put up in large No. 2 tins; actually worth 15c; sale price **7½c**

Fresh Baked German Stollen
A delicious fresh baked coffee cake; a product of our own bakery; made of the very finest ingredients; actually worth 15c; sale price, each **10c**

Absolutely Free Cup, Saucer and 10 Stamps
With every purchase of "Grandma's Wonder" Baking Powder; 40c value.....**25c**
This is a strictly high grade powder put up in 1-lb. cans.

Una Biscuits, regular 5c; sale price, 3 pkgs. for.....**10c**
Mother's Corn Flakes, toasted; large 10c package.....**7c**
Lubro Laundry Soap; regular 4c bar; 4 bars.....**10c**
Onion Sets; finest quality; 10c value, per quart.....**5c**
Garden Seed; best grade; sale price; 2 pkgs for.....**5c**
Sugar Corn, "Golden Rod" brand, 10c value; per can **7½c**
Finest Maine Sugar Corn; 15c value; sale price, can **10c**
Tomatoes; solid pack; best quality No. 2 cans.....**5c**
Oil Sardines; fine American pack; 5c value; 3 cans.....**10c**
Hiff's Standard Flour; worth 25c per 5-lb. bag **19c**
Asparagus; Circle XX brand; 25c value; per can **17c**
Silver Prunes; large size; 15c value; sale price, per pound **7½c**
School Pickles; extra large, jumbos; best grade; 5 for....**5c**
Butterine; equal to best creamery butter; per pound **25c**
"Flake White" Lard; good value; sale price, per lb....**12c**
Japan Rice; whole white clear grain; 6c value; per pound **3½c**
Evap. Milk; good quality; regular 5c tin; sale price....**3c**

Cascade Whiskey
"Mellow as Moonlight"; bottled at the distillery; this high-grade liquor never sold less than $1.25; sale price, full qt. bot....**93c**

Riesling
One of the finest dry wines produced; rich and appetizing; an unexcelled table wine; actually worth $1.25; sale price, gal. jug.**52c**

Main Store
6th and Franklin Av.

Branches
714 North Broadway
2318 Victor Street
2901 Missouri Av.
Jefferson and Lafayette
Park and Kennard
14th and North Market

H. G. HILL GROCERY AND BAKING CO.

GIVES EAGLE STAMPS

AT ALL THEIR STORES

My Lady Beautiful

Health is true beauty. The charm of bright eyes, rosy cheeks, rounded figure, buoyant and elastic step is within the reach of every woman.

Reasonable care in diet, regular exercise and due amount of sleep with an occasional dose of

Beecham's Pills

will keep most women in health. The timely use of these pills will strengthen the system, renew the supply of blood and relieve stones and depression. The beneficial effects of Beecham's Pills on the bowels, liver, stomach, blood and complexion, make them women's greatest aid to health and in a true sense

Nature's Cosmetic

In boxes with full directions, 10c and 25c.

We Are Smashing

all low price records in our great sale of The Kelly Co.'s $100,000 stock

Here are just a few of the wonderful values this sale offers you:

$15 Princess Dressers for $9.75
$6.50 Extension Tables for $3.50
$6 Sanitary Steel Couches for $2.50

$35 Genuine Leather Couches, $19.75
$30 Massive Solid Brass Beds, $16.75
$10 Large Morris Rockers for $6.75

$15 Elastic Felt Mattresses, $6.75
Room-Size Velvet Rugs only $14.85
$12.50 Gold-finished Iron Beds, $6.75

$18.50 Solid Oak China Closets, $12.75
$23.50 Steel Ranges—city make, $12.50
$20 Kitchen Cabinets for $12.75

All Goods Marked in Plain Figures

MAY, STERN & CO.

CASH OR CREDIT 12TH AND OLIVE ST. CASH OR CREDIT

$3 BRIDGE WORK A TOOTH

The New Whalebone Set of Teeth, which are the lightest and strongest set of teeth known. Do not cover the roof of the mouth; bite cuts off the cob; guaranteed for years. To introduce these $15.00 Sets of Teeth we have decided until further notice to make them for.....**$3**

I have tried four sets of teeth. The new Whalebone set is the only one that ever gave me perfect satisfaction.
MR. J. N. BOSTWICK, Renault, Ill.

All work done by expert dentists; manly, licensed operators of middle age. No students.
PRICE LIST UNTIL MARCH 20TH, ONLY.
Re-Enameling Teeth $1.00
Gold Crowns, 22-K $3.00
Full Set of Teeth (double suction) $3.00
Rechase Plates (double suction) $3.00
Bridge Work (per tooth) $3.00
Gold Fillings $1.00
Silver Fillings 50c
Have impressions taken in the morning and get teeth same day.
Examination and advice free.

NATIONAL DENTAL PARLORS
720 OLIVE STREET.
Open Daily; Evenings 6 p. m. Sundays 4 p. m. Lady Attendants.

The Sunday Post-Dispatch has over ONE-HALF MILLION more readers than any other newspaper west of the Mississippi.
"First in Everything."

MEN DISCOURAGED DEBILITATED WORRIED WORNOUT MEN

RESTORED TO ROBUST CONDITION

SECRETLY—QUICKLY—PERMANENTLY.

NOT A DOLLAR NEED BE PAID UNTIL BENEFITED.

We are proud of our success in the past and confident of the future. To those who have failed to profit by the liberal offers extended in these columns from time to time in the past, we urge you to call for a heart-to-heart talk—give us a chance to examine and explain your case, whether you need treatment now or not. By doing this you assume no obligation. We will not urge or embarrass you in the least—we simply desire to lay before you the special advantages in equipment, skill and experience that we possess over others in our special line of work, and to submit proofs of our unbroken chain of success covering a period of many years.

OUR TERMS ARE LOWER, CURES PROMPTER AND RESULTS ARE PERMANENT.

We cure to stay cured forever the following and kindred disorders:
Varicose or Knotted Veins, Blood Diseases, Lost Vitality, Piles, Eczema, Falling Hair, Falling Memory, Nervous, Kidney and Bladder Ailments.

We will CURE you of any of the above named ailments or not charge you one penny for our services. Don't give up. Medicine from $2.00 to $5.00 per course. Call in and have a confidential talk without cost or obligation. If you cannot call write for question list.
DAILY HOURS, 9 TO 8. CONSULTATION FREE. SUNDAYS, 9 TO 12.

DR. MEYERS & CO.
N. W. COR. BROADWAY AND MARKET ST.
Separate parlors for privacy.

DR. MILLER CURES MEN

UNDER GUARANTEE.

I cure Blood and Skin Diseases, Sores, Blood and Throat, Kidney and Bladder Troubles, Piles and Rupture, without operation. Nervous Diseases, Stomach Trouble, Varicose and Knotted Veins. We treat you under guarantee. You can pay when cured. If you cannot call, write Doctor Miller. We speak German. Hours, 9 to 8; Sundays, 9 to 12.
EXAMINATION FREE.
1220 Olive St., Opposite Hotel Rester, St. Louis, Mo.

Dr. SCHREINER

[illegible] Chestnut St., St. Louis, Mo.

[illegible] Troubles and Disorders of Men; Blood and Skin Diseases, Chronic and Nervous Diseases, Nervous Debility, Loss of Nerve Strength and Ambition, all Kidney and Bladder Troubles, Stricture, Gleet, Stone in the Bladder, Rupture, Hydrocele, Varicocele, Piles, Fistula and Rectal Ulcers, Blood Poison, Sore Mouth, Nose and Throat, Eczema, Rash, Itching Scalp, Pimples, Boils, Acne, Tetter, Blotches, Eruptions, Hair Falling, Sexual Weakness, Lost Manhood, Impotency, Sleeplessness, Nervousness, Lack of Energy, Despondency, Melancholy, Mental Worry, Brain Fag, Loss of Memory, Dizziness, Specks before the Eyes, Bashfulness, Timidness, Self-Distrust, Lack of Confidence, Shyness, Night Sweats, Nocturnal Emissions, Varicocele, Stricture, Impotency, Blood Poison, Piles, Rupture, Kidney and Bladder Troubles, Weak Back, Rheumatism, Gleet, Gonorrhoea, Syphilis, Blood Poison, Stricture, Varicocele

REPUBLICAN SWEDES COMMEND GOV. DENEEN'S ADMINISTRATION

Reference to Roosevelt at Galesburg Meeting Evokes Heartiest Applause.

GALESBURG, Ill., March 10.—Harmony marked the annual meeting of the Illinois Swedish-American Republican League here. The league commended Gov. Deneen for his efforts to procure for the State the revenues due it under the law to preserve to the people the full benefit of its natural resources. The Governor was present, but did not speak.

A reference to former President Roosevelt evoked the heartiest applause of the day, although the section of the resolutions referring to President Taft as trying to carry out the advanced ideas of the party was cheered.

John Kjellander of Chicago was elected president and in his speech of acceptance declared the Republican Swedes in the State were 100,000 strong.

$1,500,000 IS BOOTY OF INSURANCE SWINDLERS

MINNEAPOLIS, Minn., March 10.—At least $1,500,000 is involved in the fraternal insurance swindles which have been perpetrated in the last two years, according to John A. Hartigan, State Insurance Commissioner.

Arrests of six men and possibly one woman, who are said to compose the fraud syndicate, are promised, and nearly 100 policy holders will be cited to appear and show why they should not be prosecuted for fraud.

Those taking part in the investigation are the Foresters, Loyal Americans, Court of Honor, Loyal Mystic, Legion of North America, Modern Samaritans, Knights of Security, Woodmen of the World and Knights and Ladies of the Maccabees.

The most common method was for the members of the syndicate to make themselves or their relatives beneficiaries and pay the premiums on people who were not only much older than the policy stated, but often on the verge of death.

✦ SOCIETY NEWS ✦

AMONG the St. Louis girls who will make a three months' tour of Europe are Miss Ellen McBride, Miss Marie McBride, Miss Virginia Zeibig, Miss Prudence Zeibig, Miss Cornelia Garrison and Miss Strauss. The party will be chaperoned by Mrs. William Garrison, who has been spending the past few years in Europe, but who formerly resided in St. Louis. They will sail from New York early in April. Their itinerary includes Spain, Italy, Switzerland, Holland, Germany, France and England.

Mrs. Henry O'Neil has returned to her apartments, the St. Regis, after having spent six weeks at the Southern resorts.

Mr. and Mrs. T. M. Estel of Oregon avenue are receiving congratulations on the birth of a daughter. Mrs. Estel was before her marriage Miss Marie Kuehne.

Mrs. B. Brown, who was called to San Antonio several weeks ago on account of sickness, will remain South another month or more.

Mrs. T. Herbert Hayden, who has been visiting Mrs. Alphonse Howe of Raymond avenue the past two weeks, returned to her home at Pryor, Ok., March 10.

Dr. Lee Dorsett is spending several weeks in Hot Springs, Ark.

Dr. G. Wiley Broome has returned to St. Louis after several weeks' visit in Florida.

Misses Maude and Imo Gillham of Alton and Miss Nettie Rosebery of Wanda, Ill., have returned home after a visit of several days with Mrs. Leo C. Dziatzko of Lockwood avenue.

Mrs. J. M. Wulfing of Longfellow boulevard has as her guests Dr. and Mrs. Edward Meyer of Berlin, Germany. Dr. Meyer will speak before the Contemporary Club and the Civic League. Dr. Meyer is exchange professor of German history at Harvard University and is an historian of international repute.

Mrs. John T. Bowe, Mrs. George E. Marshall, Mrs. James E. Gorman of Chicago and Mrs. Thomas Howe of Milwaukee will arrive next week to be guests of Mrs. Merritt H. Marshall at her home in Westminster place. Several small and informal affairs have been arranged for Mrs. Marshall's guests.

On account of one of the soloists not arriving in time from Europe the concert to have been given by the Liederkranz Club on March 12 has been postponed until April 2. The smoker announced for March 26 will be held on March 19.

Mrs. Dorsheimer, Miss Ella Dorsheimer, Mrs. Lulu D. Wormer and Miss Theodora Wormer, who have been absent from St. Louis since early December are at the Great Southern Hotel, Gulfport, Miss.

An organ recital will take place at Union avenue Christian Church at Union and Von Versen avenues Friday March 18 at 8:15 p. m. The fund will go to paying for the new organ, which is one of the finest in St. Louis. Francis Flemington, Chicago's noted organist will preside at the organ. John Miller tenor, who sang with such success in the "Messiah" in Chicago, will give several songs and Dr. Augustas Milner barytone, who recently sang at the Morning Choral, will be on the program. The advance sale of seats promises a large audience.

The wedding of Miss Martha Cupples Scudder and John Overall has been set for the Easter season.

Mrs. Wallace C. Capen and Mrs. George W. Coffman will give a musicale at Aeolian Hall Thursday afternoon March 17 at 3 o'clock. The musicale program will be composed of songs written by Mrs. Coffman, who is a composer of much ability.

Busy Bee Bargain Day Tomorrow.
Our French Mixed Candy, 10c a lb.

POLICE FIND NO TRACE OF $1225 WORTH OF GEMS SHOPPER LOSES IN STORE

Were in Mrs. Lee Hart's Hand Bag That She Laid on Counter.

The police have found no trace of diamonds valued at $1225 stolen from Mrs. Lee Hart, wife of a real estate dealer living at 226 North Boyle avenue. The jewels were in a hangbag which Mrs. Hart laid on a counter in the Grand-Leader Wednesday afternoon while examining dress goods.

Mrs. Hart discovered the loss almost immediately and reported it to the store management. She later reported the loss to the police. To Special Policeman Barton of the Newstead Avenue Station she gave the following description of the jewels: Platinum necklace with 10 or 12 diamonds and with four pendants each containing a diamond, $500; gold ring, two-karat diamond, $250; gold ring, one-karat diamond, $75; gold ring with twin diamonds, $400, and $19.

She told the police she saw no one to suspect.

Mrs. Hart's apartment was entered by a burglar with a duplicate key 10 days ago and jewels valued at $375 were stolen.

Busy Bee Bargain Day Tomorrow.
Our French Mixed Candy, 10c a lb.

IT IS BRIBERY TO OFFER TO GIVE OFFICE FEES TO PUBLIC

Illinois Attorney-General Holds Promise Is Designed to Corrupt Voters.

SPRINGFIELD, Ill., March 10.—It is bribery for a candidate to run for office on the platform pledge that he will turn the fees into the public treasury, according to an opinion by Attorney-General W. H. Stead.

He takes the position that when an aspirant for office advertises that if elected he will forego part of his salary or the perquisites or emoluments of his office, he is guilty of trying to buy the electors by an appeal to their cupidity. The effect of the proposition, Mr. Stead says, is to throw the office on the bargain counter and to make it a subject of barter and sale.

The opinion was rendered to A. L. Clarke of Clara. As a candidate for township collector Clarke pledged himself to turn over the commissions of the office, if elected, to the Road Commissioners of the township to be used at their discretion.

Ministers Willing to Pray for Boss.
CINCINNATI, March 10.—Dr. Robbins, a Baptist minister, has the consent of every minister in Cincinnati to pray for the spiritual redemption of George B. Cox, the political boss.

Horse Doctors for the Army.
WASHINGTON, March 10.—By the terms of a bill which the Senate passed yesterday, a veterinary corps will be established in the army, thus doing away with the contract surgeon system.

INDIGESTION, GAS AND ALL STOMACH MISERY IS ENDED IN FIVE MINUTES.

Nothing will remain undigested or sour on your stomach if you will take a little Diapepsin occasionally. This powerful digestive and antacid, though as harmless and pleasant as candy, will digest and prepare for assimilation into the blood all the food you can eat.

Eat what your stomach craves, without the slightest fear of Indigestion or that you will be bothered with sour risings, Belching, Gas on Stomach, Heartburn, Headaches from stomach, Nausea, Bad Breath, Water Brash or a feeling like you had swallowed a lump of lead, or other disagreeable miseries. Should you be suffering now from any stomach disorder you can get relief within five minutes.

If you will get from your pharmacist a 50-cent case of Pape's Diapepsin you could always go to the table with a hearty appetite and your meals would taste good, because you would know there would be no Indigestion or Sleepless nights or Headache or Stomach misery all the next day; and, besides, you would not need laxatives or liver pills to keep your stomach and bowels clean and fresh.

Pape's Diapepsin can be obtained from your druggist, and contains more than sufficient to thoroughly cure the worst case of Indigestion or Dyspepsia. There is nothing better for Gas on the Stomach or sour odors from the stomach or to cure a Stomach Headache.

You couldn't keep a handier or more useful article in the house.—ADV.

Pufeles Ganz Cloak Co.

WASHINGTON AT SIXTH.

Some Dandy Spring Suits at $14.75

WE offer for tomorrow at above price a line of Ladies' Tailored Spring Suits that are remarkable bargains, considering their many excellent points. If you want a medium-priced garment, this is your opportunity. They are strictly this season's styles; some with Tuxedo collars; contain guaranteed satin linings and made of worsted, flat wales and fancy check and stripes. A bargain that will make many women happy tomorrow; on sale at **$14.75.**

$14.75

$2.00 and $2.50 Waists at 98c

Every woman can use an extra Lingerie or Linen Waist, especially when they can be obtained at a price like this. We want to close them out, so offer them tomorrow at **98c.** They come in plain tailored and fancy effects and are worth $2.00 to $2.50. They'll go fast, so come early tomorrow. **98c**

Untrimmed Hats

Coarse straws; very newest shapes; special **59c**

A splendid line of the latest models at **95c**

Untrimmed Hats of chip, hair braid and Milan; authentic Spring shapes; very nobby.....**$1.95**

Specials in New Spring Flowers

Daisies in all colors; an excellent value; per bunch, tomorrow **19c**

The new Bluets; the very newest in Spring hat trimming; per bunch.....**39c**

Health, Vigor and Energy

Read the following letters and learn how Duffy's Pure Malt Whiskey is helping sufferers. Mr. Wm. Tegge of Hoboken praises it for curing him of diarrhoea when all else failed, and tells how it prevents colds and throat troubles.

Mr. Frank A. Shower of Anniston, Ala., says he has found Duffy's Pure Malt Whiskey to be an excellent tonic and body builder.

Cured Diarrhoea.

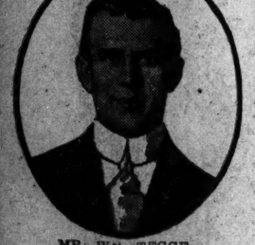

MR. WM. TEGGE.

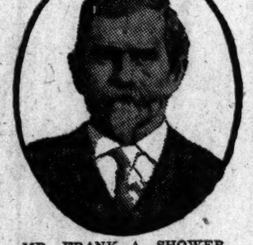

MR. FRANK A. SHOWER.

"I wish to let you know how much good Duffy's Pure Malt Whiskey has done me. Four years ago I had a severe attack of Diarrhoea. I did not attend to it until it got so bad I had to quit work. The doctor put me on special diet. I got worse and was so weak I could scarcely walk. I used "Blackberry Brandy" with no results. I then took Duffy's Pure Malt Whiskey. I began to improve at once and after taking three bottles I was cured. Now whenever I need something to help me I take a dose of Duffy's Pure Malt Whiskey at night and in the morning I feel all right. I use it as a preventive to colds and coughs, as I am exposed to all sorts of weather. I write you that others may know of this wonderful remedy." William Tegge, 77 Bloomfield Street, Hoboken, N. J.

TONIC and BODY BUILDER

"I have used Duffy's Pure Malt Whiskey many years as a tonic and body builder with the best results. My health is much improved. I am so pleased that I wish to let others know of this great medicine." Frank A. Shower, Aniston, Ala.

Duffy's Pure Malt Whiskey

If you wish to keep young, strong and vigorous and have on your cheeks the glow of perfect health take Duffy's Pure Malt Whiskey regularly, according to directions. It tones and strengthens the heart action and purifies the entire system. It is a wonderful remedy in the treatment and cure of consumption, pneumonia, grippe, bronchitis, coughs, cold, malaria, low-fever, stomach troubles and all wasting, weakening conditions, if taken as directed. It is recognized as a family medicine everywhere.

If in need of advice, write Medical Department, Duffy Malt Whiskey Company, Rochester, N. Y., stating your case fully. Our doctor will send you advice free, together with a valuable illustrated medical booklet, containing rare common sense rules for health which you cannot afford to be without, and some of the many thousands of gratifying letters received from men and women in all walks of life, both old and young, who have been cured and benefited by the use of this great medicine and who continue to enjoy good health. It is sold by druggists, grocers and dealers, or direct, $1.00 per large bottle.

ABSOLUTELY PURE & UNADULTERATED — TRADE MARK

A Feast of Bargains

This sale will be the greatest ever. Every housewife should take advantage. Many thousands of satisfied customers will long remember our special offerings in groceries last week, the abundance of pure food products and the remarkably low prices asked. We have equally good bargains this week at all our stores.

Prices hold good till Saturday night, 10 P. M.

1500 High-Grade Sugar Cured

Picnic Shoulders

Here is the last chance to get one of these delicious little sugar-cured Hams at this unprecedented low figure. Pork has been advancing daily. We contracted for a large amount before the advance and are going to give our customers the benefit. Sold all over town at 20c; sale price, per lb. **12½c**

Smoked Beef Tongues; sale price, per lb.....**18c**

Fancy Cervelat Sausage, lb...**15c**

Michigan Rural Potatoes — High grade, white, dry and mealy; splendid cookers; worth 25c; sale price, per peck **15c**

Soda Crackers — Crisp and fresh baked. This week we place them on sale lower than these goods ever sold for before, per pound.....**6c**

Boston Style Baked Beans — Scott Brand, good quality; put up in large No. 3 tins; actually worth 15c; sale price **7½c**

Fresh Baked German Stollen — A delicious fresh baked coffee cake; a product of our own bakery; made of the very finest ingredients; actually worth 15c; sale price, each **10c**

Absolutely Free Cup, Saucer and 10 Stamps — With every purchase of "Grandma's Wonder" Baking Powder; 40c value.....**25c**. This is a strictly high grade powder put up in 1-lb. cans.

Una Biscuits, regular 5c; sale price, 3 pkgs. for.....**10c**
Mother's Corn Flakes, toasted; large 10c package.....**7c**
Lubro Laundry Soap; regular 4c bar; 4 bars.....**10c**
Onion Sets; finest quality; 10c value, per quart.....**5c**
Garden Seed; best grade; sale price; 2 pkgs for.....**5c**

Sugar Corn, "Golden Rod" brand, 10c value; per can **7½c**

Finest Maine Sugar Corn; 15c value; sale price, can **10c**

Tomatoes; solid pack; best quality No. 2 cans.....**5c**

Oil Sardines; fine American pack; 5c value; 3 cans.....**10c**

Hill's Standard Flour; worth 25c per 5-lb. bag **19c**

Asparagus; Circle XX brand; 25c value; per can **17c**

Silver Prunes; large size; 15c value; sale price, per pound **7½c**

School Pickles; extra large, jumbos; best grade; 5 for.....**5c**

Butterine; equal to best creamery butter; per pound **25c**

"Flake White" Lard; good value; sale price, per lb.....**12c**

Japan Rice; whole white clear grain; 6c value; per pound **3½c**

Evap. Milk; good quality; regular 5c tin; sale price.....**3c**

Cascade Whiskey — "Mellow as Moonlight"; bottled at the distillery; this high-grade liquor never sold less than $1.25; sale price, full qt. bot...**93c**

Riesling — One of the finest dry wines produced; rich and appetizing; an unexcelled table wine; actually worth $1.25; sale price, gal. jug. **52c**

Main Store: 6th and Franklin Av.

Branches: 714 North Broadway, 2218 Victor Street, 2001 Missouri Av., Jefferson and Lafayette, Park and Menard, 14th and North Market

EAGLE STAMPS

H. G. HILL GROCERY AND BAKING CO.

GIVES

EAGLE STAMPS

AT ALL THEIR STORES

My Lady Beautiful

Health is true beauty. The charm of bright eyes, rosy cheeks, rounded figure, buoyant and elastic step is within the reach of every woman.

Reasonable care in diet, regular exercise and due amount of sleep with an occasional dose of

Beecham's Pills

will keep most women in health. The timely use of these pills will strengthen the system, renew the supply of blood and relieve nausea and depression. The beneficial effects of Beecham's Pills on the bowels, liver, stomach, blood and complexion, make them women's greatest aid to health and in a true sense

Nature's Cosmetic

In boxes with full directions, 10c. and 25c.

We Are Smashing

all low price records in our great sale of The Kelly Co.'s $100,000 stock

Here are just a few of the wonderful values this sale offers you:

$15 Princess Dressers for $9.75
$6.50 Extension Tables for $3.50
$6 Sanitary Steel Couches for $2.50

$35 Genuine Leather Couches, $19.75
$30 Massive Solid Brass Beds, $16.75
$10 Large Morris Rockers for $6.75

$15 Elastic Felt Mattresses, $6.75
Room-Size Velvet Rugs only $14.85
$12.50 Gold-finished Iron Beds, $6.75

$18.50 Solid Oak China Closets, $12.75
$23.50 Steel Ranges—city make, $12.50
$20 Kitchen Cabinets for $12.75

All Goods Marked in Plain Figures

MAY, STERN & CO.

CASH OR CREDIT — 12TH AND OLIVE ST. — CASH OR CREDIT

The New Whalebone Set of Teeth, which are the lightest and strongest set of teeth known, do not cover the roof of the mouth; bite corn off the cob; guaranteed for years. To introduce these $15.00 Sets of Teeth we have decided until further notice to make them for.....**$3**

I have tried four sets of teeth. The new Whalebone set is the only one that ever gave me perfect satisfaction.
MR. J. N. BOSTWICK, Renault, Ill.

All work done by expert, gentlemanly, licensed operators of middle age. No students.

PRICE LIST UNTIL MARCH 20th, ONLY.

Re-Enameling Teeth	$2.00
Gold Crowns, 22-k	$3.00
Full Set of Teeth (double suction)	$3.00
Roofless Plates (double suction)	$4.00
Bridge Work (per tooth)	$3.00
Gold Fillings	75c
Silver Fillings	50c

Have impressions taken in the morning and get teeth same day.
Examination and advice free.

NATIONAL DENTAL PARLORS

720 OLIVE STREET.
Open Daily: Evenings 9 p. m., Sundays 4 p. m. Lady attendants.

The Sunday Post-Dispatch has over ONE-HALF MILLION more readers than any other newspaper west of the Mississippi. "First in Everything."

MEN DISCOURAGED DEBILITATED WORRIED WORNOUT MEN

RESTORED TO ROBUST CONDITION

SECRETLY—QUICKLY—PERMANENTLY.

NOT A DOLLAR NEED BE PAID UNTIL BENEFITED.

We are proud of our success in the past and confident of the future. To those who have failed to profit by the liberal offers extended in these columns from time to time in the past we urge you to call for a heart-to-heart talk—give us a chance to examine and explain your case, whether you need treatment now or not. By doing this you assume no obligation. We will not urge or embarrass you in the least—we simply desire to lay before you the special advantages in equipment, skill and experience that we possess over others in our special line of work, and to submit proofs of our unbroken chain of success covering a period of many years.

OUR TERMS ARE LOWER, CURES PROMPTER AND RESULTS ARE PERMANENT.

We cure to stay cured forever the following and kindred disorders:

Varicose or Knotted Veins, Blood Diseases, Lost Vitality, Piles, Eczema, Falling Hair, Failing Memory, Nervous, Kidney and Bladder Ailments.

We will CURE you of any of the above named ailments or not charge you one penny for our services. Don't give up. Medicine from $1.00 to $5.00 per course. Call in and have a confidential talk without cost or obligation. If you cannot call write for question list.

DAILY HOURS, 9 TO 8. CONSULTATION FREE. SUNDAYS, 9 TO 12.

DR. MEYERS & CO.

N. W. COR. BROADWAY AND MARKET ST.
Separate parlors for privacy.

DR. MILLER CURES MEN

UNDER GUARANTEE.

I cure Blood and Skin Diseases, Sores, Ulcers, Sore Throat, Kidney and Bladder Troubles, Piles and Rupture, without operation. Nervous Disease, Stomach Trouble, Varicose and Knotted Veins. We treat you under guarantee. You can pay when cured. If you cannot call, write Doctor Miller. We speak German. Hours: 8 to 8; Sundays, 8 to 12.

EXAMINATION FREE.

1220 Olive St., Opposite Hotel Rozier, St. Louis, Mo.

Dr. SCHREINER

816 Chestnut St., St. Louis, Mo.

Skillfully Treats and Cures Diseases of Men; Blood and Skin Diseases, Chronic and Nervous Diseases, Nervous Debility, Lack of Energy, Strength and Ambition; all Kidney, Urinary and Bladder Troubles, Eruptions, Eczema, Sore Mouth, Nose and Throat Troubles, Emaciation, Aches, Tumors, Old Sores, Ulcers, Rupture, Knotted Veins, Blood Poison, Painful Swellings, Piles, Lame Back, Stomach and Bowel Troubles, all skillfully treated. No matter what your trouble is, call and I will give you my honest opinion free.

MY FEE $1 PER WEEK

For services in all medical cases.

Consultation free. Call or write. Hours: 9 a. m. to 8 p. m. Sundays 10 a. m. to 1 p. m.

Busted

Many a man goes broke—in Health—then wealth. Blames his mind—says it don't work right; but all the time it's his bowels. They don't work—liver dead and the whole system gets clogged with poison. Nothing kills good, clean-cut brain action like constipation. CASCARETS will relieve and cure. Try it now. 910

CASCARETS 10c a box for a week's treatment. All druggists. Biggest seller in the world. Million boxes a month.

FRANCE ROBBED RIGHT AND LEFT IN CHURCH DEALS

Duez Used Fantastic Methods in His $2,000,000 Swindles While Liquidator.

By Associated Press.

PARIS, March 10.—Further arrests had not been made today in connection with the scandal developed in the discovery of a shortage of $2,000,000 in the accounts of M. Duez, one of the liquidators of the church properties taken over by the state. The severe criticism of the judicial authorities for the lax control exercised over the liquidators continue, however, and the Prosecuting Attorney's office especially is being attacked sharply.

The most fantastic details of the methods employed by Duez are published. According to these he obtained a commission of $39,000 on the sale of the Stanislas College property and gave a long lease of another property for $2000 which lease was immediately sublet for $8000.

The Journal gives some interesting figures regarding the deterioration of the property of nonauthorized congregations and teaching orders which former Premier Waldeck-Rousseau originally estimated would realize $200,000,000 for the state. After inventories had been made the estimated figures were reduced to $100,000,000 and subsequently to $50,000,000 when the church issued a decree of excommunication against the purchasers.

As a matter of fact, the gross receipts thus far from this property amount to only $19,000,000, of which sum $13,200,000 has been expended in the adjudication of claims against the property and in other costs, including attorneys' fees, expenditures and commissions to the liquidators.

How Thin Folks Can Get Fleshy.

New Accidental Discovery Gives Startling Results—Puts Flesh on Thin People and Rounds Out Imperfect Figures.

Simple Prescription Given.

For women—and men, too, for that matter—who can never appear stylish with anything they wear, because of abnormal thinness and angularity, this remarkable prescription is destined to solve the problem. As a beauty maker for the figure it is simply wonderful while it adds brightness to the eyes, and color to the cheeks and lips. It requires no particular dieting, but acts as an aid to nature by its peculiar action on the nerves and blood supply. The blood and nerves distribute over the body, all the nourishment or flesh building elements obtained from the food. The trouble with thin people has always been that they do not absorb or retain enough of the fleshy matter to make them gain in weight even to a normal extent; but this new discovery of blending certain harmless drugs is a revelation to science, and hundreds have gained from ten to forty pounds in a few weeks. There is no danger of becoming too fat. When you get the right weight then stop using.

The general health and strength is greatly improved in anyone from the age of sixteen to sixty. Women soon get plump, with well rounded arms and full bust, and men become straight, strong-looking and healthy.

In a half pint bottle get three ounces of essence of pepsin and three ounces syrup of rhubarb. Then add one ounce compound essence cardiol, shake and let stand two hours. Then add one ounce tincture cadomene compound (not cardamom). Take a teaspoonful before and after meals, and weigh before beginning. * * *

BIG MOTOR CAR TRUST PLANNED BY J. P. MORGAN

Three Big Concerns Form Nucleus for Acquisition of Other Plants.

INCREASE OF CAPITAL

Stockholders in Detroit Company Received $32 for Each $1 Invested in 1908.

Auto Concerns In Morgan's Merger

GENERAL Motors Co., controlling about one dozen automobile manufacturing concerns, the principal being Ranier, Oldsmobile, Cadillac, Buick, Oakland and Rapid and Reliance trucks; present capital $60,000,000. Estimated yearly output 40,000 cars.

United Motors Co., controlling Maxwell-Briscoe, Columbia and Brush; present capital $16,000,000. Estimated yearly production 15,000 cars.

Studebaker Co., controlling the E. M. F., Studebaker and Flanders cars; present combined capital about $15,000,000. Estimated yearly output 15,000 cars.

Total present capitalization of three concerns, $91,000,000. Estimated total output 70,000 cars.

Estimated output this year of all companies in the United States 200,000 cars.

By Leased Wire From the New York Bureau of the Post-Dispatch.

NEW YORK, March 10.—Wall street believes that J. P. Morgan is grooming the automobile manufacturing trade preparatory to leading it into a mammoth corporation that shall exercise in the automobile field an influence as powerful as that exercised in the steel trade by his billion-dollar Steel Trust, and that to be exercised in the copper markets of the world by his proposed billion-dollar copper merger.

This is indicated in the announcement that J. P. Morgan & Co. have purchased the majority of the stock of the Everitt-Metzger-Flanders, or E. M. F. Automobile Manufacturing Co. of Detroit, for the purpose of combining it with the Studebaker Co.

The combination of these two companies, it is pointed out, will, with the General Motors Co. as the unit for the Middle West and the United Motors Co. as the unit for the East, lend itself readily to any larger combination that may be contemplated.

It is in this way that Mr. Morgan forms all his great industrial combinations. First he forms independent companies into units and then amalgamates these units into one big unity.

Big Profit for Stockholders.

The Morgan scheme, Wall Street hears, contemplates buying in all the leading factories turning out automobiles and automobile parts and merging them in one big company with a large capitalization. The E. M. F. concern, which was bought yesterday for $8,000,000, is to be capitalized by the Morgan interests at $30,000,000. Each stockholder of the E. M. F. Co. got $32 for each dollar put in two years ago. The E. M. F. fatcory at Detroit is one of the largest in the country.

Almost simultaneously with this news came a dispatch from Albany saying that the Studebakers had organized a New York company with a capital of $3,600,000, of which $3,600,000 is to be in first preferred stock bearing 7 per cent cumulative dividends and $1,500,000 second preferred carrying also 7 per cent cumulative dividends.

This company was organized, it was believed, to take over the E. M. F., but whether it is to absorb the other Studebaker concerns in Indiana and Chicago could not be learned.

$200,000 Fee for Promoter.

Leroy Pelliter, advertising manager for the Studebakers, conducted the negotiations, and, it is said, received a fee of $200,000 for his services. About six months ago the Studebakers, who owned about 34 per cent of the stock of the E. M. F. Co., made an agreement with that concern to act as its selling agents. For some reason the Studebakers later sought to break this agreement. Litigation ensued and the Studebaker company was defeated. Then the overtures for the purchase completed yesterday were made.

At the Morgan offices it was said today that the firm acted merely as brokers for the Studebakers in the purchase of the E. M. F. concern. As to any proposed combination of other companies no one would talk.

New Wholesale Building.

A new wholesale building to cost $150,000 will be erected on the 50-foot lot east of 1331 Washington avenue, by James C. Crowdus, a Main street wool merchant. Crowdus purchased the lot from the Anette Realty Co. through the Weisels-Gerhart Real Estate Co. Wednesday for $100,000. The lot, which begins 214 feet west of Thirteenth street, has a depth of 131 feet to Lucas avenue. The wholesale building to be erected on the lot will be under the control and management of the Weisels-Gerhart Real Estate Co.

B. M. L. CHOOSES NEW HOME

The committee of the Business Men's League, appointed to select new quarters for the league, has decided on the fifth floor of the Mechanics-American Bank Building, Broadway and Locust street.

It is expected the league will move June 1, when the lease on the present quarters in the Mercantile Club Building expires.

Busy Bee Bargain Day Tomorrow.
Our French Mixed Candy, 10c a lb.

AVALANCHE VICTIM TORTURED TO DEATH UNDER THE SNOW

Indications That One Man Tried in Vain to Work His Way Out.

REVELSTOKE, B. C., March 10.—After dodging a snowslide which barely missed them, the Coroner's jury, which has been investigating the disastrous avalanche at Rogers' Pass, returned here yesterday.

The jurymen had a lively time keeping out of the way of slides. Their inquiry disclosed little that throws new light on the catastrophe, but many pathetic features were brought out.

One of the bodies recovered today, that of Foreman MacDonald, showed no marks or bruises, and he evidently died from suffocation.

The position of the body indicated that he remained conscious for some time after the avalanche caught him, for the snow was mashed down beneath his feet, showing how he had tried to force his way out through the crust. He had raised himself two feet in this manner and his body was found only three feet from the surface.

Man of 84 Takes Bride of 74.

WASHINGTON, March 10.—The culmination of a romance began years ago came yesterday when Col. Julius de Lagnel, 84 years old, and Mrs. Josephine C. Cowles, aged 74, were marrieu by the Rev. Dr. Joseph T. Kelly. Both had been married before.

FRANK GOULD RETICENT ABOUT THE REPORT OF HIS MARRIAGE

He Refuses to Either Affirm or Deny That He Is Wedded to Miss Kelley.

Copyright, 1910, by the Press Pub. Co. (New York World.)

PARIS, March 10.—When the Post-Dispatch correspondent saw Frank Gould he refused to either deny or affirm the report of his marriage to Miss Edith Kelley, the young actress who sang and danced in "Havana" at the Casino Theater, New York.

He referred inquirers to his secretary, Mr. Calhoun, who, however, proved equally uncommunicative. Friends of the couple here say that Gould has denied he is already married, but they add that by this time the ceremony may have taken place.

Mr. Gould is constantly in the young woman's company, and those who have met the couple recently leave them with the impression they are man and wife. They seem to be much in love with one another, and Miss Kelley has become even prettier and more charming than when she first made a name for her grace and sprightliness two years ago.

Will Discuss Philadelphia Strike.

A meeting under the auspices of the St. Louis Protesters will be held at the Crunden Library, Fourteenth street and Cass avenue, Saturday evening. Addresses will be made on the Philadelphia strike.

GIRL PAWNS $1600 WORTH OF GEMS TO GO TRAVELING

Arrested in Indianapolis She Will Be Sent Back to Her St. Joseph Home.

Special to the Post-Dispatch.

INDIANAPOLIS, Ind., March 10.—Josephine Hillis, 17 years old, who says she left the houme of wealthy parents in St. Joseph, Mo., two weeks ago and pawned $1600 worth of diamonds during brief stays in St. Louis and Louisville, is under arrest here charged with being a fugitive. She will be taken home some time today.

Miss Hillis admitted to the police that she ran away from home, but denied that she had been in other escapades of the same sort.

She says she is a graduate of the Baptist Woman's College at Lexington, Mo. Her mother was reached by long-distance telephone and is expected to take her daughter home.

"I have been gone two weeks," said the girl. "I left home with $1600 in diamonds and went to St. Louis. There I pawned a ring for $30. I only staid there a day or so, and went to Louisville. I pawned the rest of the jewelry there. I only got $95. I came to Indianapolis last Friday."

Busy Bee Bargain Day Tomorrow.
Our French Mixed Candy, 10c a lb.

KANSAS FARMERS FINANCE RAILROAD FROM OKLAHOMA

Proposed Line Will Run North and South Through Western Tier of Counties.

TOPEKA, Kan., March 10.—Financed by prominent farmers and ranchmen of Western Kansas, the Bulf & Northwestern Railway has applied to the State Board of Railroad Commissioners for the right to issue stock and bonds for the construction of the line.

The road will run from Oklahoma City, Ok., through the western tier of Kansas counties to Northern Colorado. It will be the first north and south line to traverse Kansas and will pass through three Kansas counties that have been without railroads. Every county through which the road passes, with the exception of one, has voted bonds for it. The bonds thus voted aggregate $895,000.

In its application to the railroad commissioners, the company asks permission to issue $20,000 stock and $30,000 in bonds per mile, the bonds and stock only to be issued as work proceeds. Construction is expected to begin next April. The road claims a capital of $1,500,000. The headquarters are in Goodland, Kan.

Commission for Newton, Kan.

NEWTON, Kan., March 10.—Commission form of government was adopted here at a special election today by a large majority.

Annual Y. M. C. A. Dinner Thursday.

The annual dinner of the Young Men's Christian Association will be given Thursday evening at 6:30 o'clock at the branch at Nineteenth street and St. Louis avenue. There will be addresses by Rev. David G. Latshaw, D. D. of Dayton, O., and A. G. Knebel of the International Committee.

HERE IS THE PROOF

That the best body-building and strengthening tonic for

Delicate Children

—is—

Vinol

"My 9 year old daughter was weak, pale, and had no appetite. I gave her Vinol, and she began to thrive at once. She gained rapidly in weight, color and strength."—Mrs. W. H. GILMORE, Durand, Mich.

"My two children, who were puny and ailing, rapidly gained flesh and strength when I began to give them Vinol. I proved that Vinol is a splendid tonic for delicate children."—Mrs. C. ALLEN, New Bedford, Mass.

Vinol builds up healthy flesh and makes thin little limbs round and plump. Children love to take it.

We return people's money without question if Vinol does not accomplish all we claim for it. Try it, please.

WOLFF-WILSON DRUG CO., ST. LOUIS.

OUR STORE SERVICE

The Rhodes-Burford Store Will Serve You "Faithfully"

¶ To every intending purchaser of Furniture and house-furnishings that word should bear the greatest significance.

¶ It's one thing to be waited upon, to be sold your needs—quite another thing to be "faithfully" served.

¶ And that's just one instance of the great difference between the ordinary store and Rhodes-Burford.

¶ It isn't enough, we're not satisfied, with simply filling your wants—we want to serve you—we want your complete satisfaction—not only satisfaction at goods of superior quality and more pleasing style profitably supplied but satisfaction through this and the painstaking attention of the best organized store service in the city of Saint Louis.

¶ The Rhodes-Burford Store—its splendid new stocks—its lower prices—its splendid force of competent salespeople, asks of you an opportunity of demonstrating to you its ability, as Saint Louis' new Furniture and Furnishing Mart, of better, more economically, more satisfactorily in every way supplying your household needs.

¶ The opportunity once granted, we know will be often repeated, for we can, and will faithfully serve you.

¶ It's the Rhodes-Burford way and you will like that way.

RHODES-BURFORD
414-416 N. BROADWAY

BOXING & TENPINS

LIVE SPORTING NEWS AND COMMENT

BASEBALL & FIELD

BROWNS IMPROVE AT ALL ANGLES EXCEPT BATTING

Hoffman's Optical Recovery Saves Houston Game; Abstein Improves and Graham's Pitching Was a Joy to Watch.

(By a Staff Correspondent.)

HOUSTON, Tex., March 10.—A sousing rain, early this morning, put the first kink in Manager O'Connor's program. The morning practice was called off and the players remained in their rooms until late. Then they spent the morning in the lobby of the hotel, or in the turkish bath, where a handball court was improvised.

DANNIE HOFFMAN has taken his turn in suddenly finding his batting eye. This discovery, which O'Connor regards as greater than Peary's little stunt, was made in the game with the Houston Buffaloes Wednesday, and in the third inning when the bases were clogged with runners. Graham and Demmitt had walked, when Fisher knocked one into right field which Corkill fumbled. Then was the psychological moment for Dan. He fell upon one to his liking when the count was two and two. It was an easy two-bagger and the bases were emptied. Dan tried to make third, but was nailed.

But greater things are coming. The ninth inning arrived. The score was tied and the loyal Houstonites were beating a death rattle on the grandstand boards when Stephens rapped one toward third and was safe on one of the eight misplays the enemy made. Pitcher Kinsella, who had a bad day all round, struck out. Demmitt took advantage of another error, a bad throw from the second baseman, and first and second were occupied. Fisher rapped to short and Demmitt was forced at second, leaving Stephens on third and Fisher on first.

Then who should come to the bat but Hoffman. Young Blakeney was pitching. He is the boy that did most of the damage the day the Houston nine beat us. Dan declined two likely looking ones, then chose a fast, straight one and drove it to profound center. Away he sped, close after his confreres, and by a high order of speed developed the smash into a glorious home run. This gave the Browns a lead of three and Kinsella tightened up in the last half and held the locals scoreless.

Graham in Good Form.

Graham's work was delightful. He pitched the first four innings and gave but one hit. This was one that Hoffman would have got in midseason. It was a Texas leaguer that hit a foot in front of the fielder's hands. With foot and eye in perfect condition, Hoffman would have put on more steam and arrived on the scene sooner.

Abstein got a cheering hit that went for two bases. His work on first showed decided improvement. These three hits were all the Browns got. They have not yet got their eyes on the ball. They must do this, O'Connor declares, even if it is necessary for them to stand all day in the sun and watch the curves swing by.

Brief Pencilings Pertaining to Those Dear St. Louis Browns

Pat Newnam, the Browns' recruit whom Hedges expects to turn back to Houston, showed extremely well. He is a pugnacious, aggressive individual, with lots of "pep" and go, and a good head. He got two hits, one off Stremmel and one off Kinsella. The latter went to the fence and Newnam went to third. He fields his position fast and accurately, and looks a big leaguer all over. Fans here say he is the best ball player in the Texas League.

Dailey, Houston's stubby third baseman, got two hits. He is considerable of a sticker and behaves well in the field. These Texans were slovenly today. Eight errors look big, but it was not due to them that the Browns won. Hoffman's bat won the game.

PITCHER McDONALD of the Houstons, crouches in the box when he gets a man on base. Then he dances.

"Rowdy" Jack O'Connor does not think highly of Umpire Westervelt. He walked out into the middle of the diamond Wednesday to tell him his opinion.

Pitcher Platzer of the Buffaloes comes from League City, but he never played in any league. McDonald comes from Luling and is, consequently known as the "Luling Lulu."

Umpire Westervelt is a raw New Yorker. He has a "bum" mitt which he wears done up in bandages. He refuses to discuss the injury.

Jack Powell enlivened the seventh inning by running a race with a negro through the outfield. Jack does not watch the game; he just keeps plugging around the field. His waist line is four inches smaller than it was last year.

When Fielder Jackson is chasing a ball and fears a collision, he shouts, "I have it." Doc White, the Chicago pitcher, is the only other American Leaguer who does this, so far as reported. All the rest say, "I got it."

Pitcher Love's first name is said to be Leo.

Catcher Killifer is a Royal Arch Mason.

Rube Waddell presented a half gallon of crazy water to Jack O'Connor at 8:05 last night. At 8:10 he returned and borrowed $2.

Pitcher Gilligan has a three-cornered hole in the top of his head. Trainer Lawler shaved the wound and rubbed some healing ointment on it. Gilligan says he got it diving into the pool in the Turkish bath.

O'Connor went through the rooms last night at 11:30 to see if the boys were all abed and tucked in nicely. There were seven absentees who had to account to the boss this morning.

TOMMY MURPHY, WOLGAST'S NEWEST RIVAL.

Murphy Entitled to Victory Over Moran

Best Proof He Bested Briton Was That Not Even Partisans Thought Latter Was Entitled to Better Than Draw.

BY ROBERT EDGREN.
Copyright, 1910, by the Press Pub. Co. (New York World.)

NEW YORK, March 10.

TOMMY MURPHY is nearing New York. With him are Johnny Oliver and Jeems Buckley and Joe Sullivan. The trio cleaned up neatly on Tommy in the fight with Moran.

From accounts recently received from San Francisco it appears that Murphy did win decisively, not only leading in a majority of the rounds, but having Moran nearly out at the finish of the fight. Moran was a big odds-on favorite in Frisco, which accounts for the howl that went up after the scrap. The "wise" money went astray.

The best proof that Murphy won is that while he kicked at Eddie Smith's decision, no one claimed anything better than a draw for Moran. Not a single voice peeped that Moran should have had the decision. If the fight had been nearly over many would have insisted that Moran won.

AD WOLGAST has reached his home town, Cadillac, Mich. As soon as the new lightweight champion stepped from the train he was met by a band and 2000 cheering people. Wolgast seems to have put Cadillac on the map. Hegewisch is now in the discard with Baltimore, Buffalo, Saginaw and all other homes of lightweight ex-champions. Brooklyn, home of Jack McAuliffe, still shows a large section of land divided by rubber plants. It's still on the map. McAuliffe retired without losing his title.

RICKARD and Gleason say that selection of Emeryville as a place to hold the big fight is now practically a sure thing. Only two or three formalities connected with the official sanction of Emeryville trustees remain to be settled. The promoters are having plans drawn up for the arena, which is to be built at the end of the racing season in May. It will be arranged so that in case the demand for tickets outgrows the present expectations new bleachers can be added. The present plans provide for 20,000 bleacher seats, which may be sold for from $5 to $10, and 10,000 around the ring that will be listed between $15 and $100. A rough estimate of the receipts for the fight shows that it may draw between $250,000 and $300,000.

And Rickard is said to have offered Gleason $15,000 for his half interest in the profits! Oi-yoi! But these mining sharps are the shrewd business men!

Figuring the Profits.

If Mr. McIntosh of Australia happens to cast his eye over these figures he'll probably feel like coppering some of his remarks about the "reckless bidding" of the California promoters.

Also I imagine the National Sporting Club of London, Europe's greatest boxing club, will begin to feel rather in the minority so far as importance goes. The limit that the N. S. C. feels justified in offering for a world's heavyweight championship is about $20,000. And at that the English sportsmen speak sadly of the grasping nature of the modern gladiator.

Why, in the old days champions often fought for five guineas—fought to a finish, winner take all—and were mighty thankful to the backer provided the stake. Wouldn't that make Galileo roll over.

WRAY'S COLUMN.

IT does appear that getting a line on a baseball team after witnessing but two match games of spring practice, is an exercise of clairvoyant talents that seem wasted in the humble office of baseball scribe.

Eddie Klein missed out on the captaincy of the Columbia football team, as did Idler, another St. Louis lad, whose chances appeared good. Frank Thacher of Oregon, who was chosen, had more to offer than Klein, however. Judging from the record of his heighth he has about five inches more.

Klein had enough glory in his captaincy of the baseball team.

These things they say about St. Louis being the limit as a sporting center must have in them some foundation of fact when even Thomas Cahill shakes the town. Thomas says there's more money in Newark, N. J., and thither he will hike late in March, after having made many hard and earnest endeavors to make St. Louis an amateur baseball and soccer football center.

Thomas is leaving just a trifle too early—the things he planned here will be ripe in just a year or so, and somebody else will get the fruits thereof.

The Dead Revived.

EVEN the enemies of racing must admit that far from being dead, as a result of the attack of the reform element, it is very convalescent. No previous winter has seen so much racing as existed. Perhaps the glamor of the old-time meetings was lost, through the abandonment of many rich stakes; but Oakland and Jacksonville meetings got by very nicely, while Juarez, just across the border line, is reported to have made money.

This year's Latonia meeting promises to be the best since the blow fell that almost killed father.

In the East all the tracks are going at their tasks as though they expected to take some financial punishment, but still with a determination to persevere.

In Canada there is a false note in the growing harmony, which sounds threatening. It is the bill that is now being considered demanding the abolition of racetrack betting.

But horsemen say it will not pass. If it fails there will be almost as many opportunities for owners to win purses as in the old days, although the money involved is not there.

C. A. Tilles, who is the new owner of Latonia track, and who was for many years identified with St. Louis racing, says that the return of the game is assured.

But after all, if racing is to return to us as it left, it will only mean the fighting of the same problem all over again. If racing returns under the old form it will be because the reform people have been beaten, not because the case of the racing game has been proven desirable.

The pari-mutuel machine, not the state, is the line along which the warring factions will eventually have to compromise. It's a good enough way to wager, after all, when one is just out for the fun of the thing—and racing is a sport, you know, not a business—at least it was so in theory once.

An item announces that Hush Money was victorious at Oakland Wednesday. Evidently Frisco's city hall habits prevail at Oakland, too.

President Hedges is quoted as saying that his club could do without Second Baseman Olson. That was before he had a chance to watch the team play.

In Memoriam.

CHARLEY PETERSON, who simply can't sit still without starting something, has put his finger on a big lever this time. Peterson has hung up, in his place, a box in which his customers are invited to put not more than one dime. The contents of the box are to go toward building a monument to the memory of Jacob Schaefer, the little cue wizard from Milwaukee. Peterson has written to other roomkeepers in various cities asking them to spread the idea.

There are thousands of halls in the country and if Peterson's idea is put through several thousand dollars will doubtless be raised to perpetuate in stone the greatest player that ever held a cue.

Oh, there are a few live ones left here, even if Cahill is quitting.

With the Coming "Weeding-Out" Process, ROGER'S TROUBLES BEGIN

By a Staff Correspondent.

LITTLE ROCK, Ark., March 10.

THE task of ascertaining the quality of players he has gathered here is now up to Manager Roger Bresnahan. The two days the Cardinals have been in Little Rock have been devoted to loosening up the muscles of the boys. There is not a member in the party who is not complaining of soreness or stiffness; but when these ailments diminish Roger will settle down to learn the final make-up of the team that will battle for National League honors this season.

Some of the pitchers, mostly the slim boys, stated this morning that they were feeling in fair shape. It is Roger's intention to inaugurate a series of daily practice games as soon as his twirlers are fit. He said this morning that game No. 1 of the season might be played this afternoon.

"I don't want to impose on the boys by sending them in if they are too sore and stiff," said the Duke after breakfast, "but if they report in fair shape at the park this afternoon we will play a real ball game."

His idea is to start with a six or seven inning game between two picked teams. The flingers will be used for an inning or two only at the start.

Outfielder Ellis Missing.

Although he has almost forty ballplayers, it will be necessary to work some pitchers and infielders as outfielders. Bresnahan has only six fly chasers on his roster. Of this number only four are here. They are O'Hara, Evans, Oakes and Courtney, the Haverhill (New England League) recruit. "Rube" Ellis, who made a hit in left field last season, is missing. He lives on the coast and was expected to report to Little Rock direct. However, Roger says he is at a loss to explain the westerner's absence. Murphy, the Coast League recruit who played in a handful of games without making much of an impression last fall, is also missing. Bresnahan isn't worried whether Murphy shows or not. Still, he would feel far better if Ellis were in camp.

Another player whose services are needed, rather will be needed, as soon as the pitchers begin cutting loose, is Catcher Jack Bliss. He's also a coast resident, but hasn't reported. He's the fellow who broke a bone in his foot while the All-Nationals toured the Pacific Coast, following the 1909 National League season. Shortly before the players reported, Ed Koney received a letter from Bliss, in which the latter stated that the injury had entirely healed and he would be on hand at the proper time. Now it is feared that all is not well.

Aside from Bresnahan, Phelps and Kelley, the Springfield (Three-I League) recruit, are the only catchers in camp. Harper, a Little Rock native, who belongs to the Shreveport (Texas League) team, has been working out with the Cardinals. He leaves shortly to join his club and unless Bliss reports there will be a scarcity of receivers to work out with Roger's bulky list of twirlers.

THE morning and afternoon practice sessions, inaugurated yesterday, will hereafter be a daily feature of the Cardinals' stay here. The morning and afternoon frolics were as strenuous as on the day previous. In the morning Roger worked two sets of infields. Balls were batted to the players, but they were told not to do any "pegging." The afternoon practice included some lively batting work. Each young twirler took a turn at lobbing up the ball to the hitters. Bresnahan paid considerable attention to the form of the youngsters in bunting. He corrected several apparent faults with Lee Magee's work. That Roger hopes to see this youngster develop, or make good, was evident from the manner in which he followed his efforts at bat.

The practice wound up with a soccer football scramble. All but four players participated. The ball was chased all over the lot until everyone had worked up a good sweat. Then the players scrambled to the heated "special" and rode to the hotel.

TRAINING CAMP NOTES.

Mathew Sheridan, who made quite a reputation pitching for semi-professional teams in and about New York last season, who arrived yesterday, is put up on fairly good lines for a twirler. His most noteworthy feat in 1909 was an 18—3 victory over the Brooklyn team. He also worked in 12 strike-outs against the Dodgers. A priest friend of Bresnahan's in New York tipped him off to the youngster and he was signed. Sheridan also defeated the Rochester (Eastern League) team last season. He says most of the games are played in Brooklyn on Sundays. According to Sheridan, Sunday ball is against the laws, but the promoters evade this by selling "memberships" for 25 cents.

Betcher, the third baseman secured from the Greenville, S. C. (Eastern Carolina League) team, is wearing an Athletic uniform. He says Outfielder Strunk, his pal in Philadelphia, gave it to him.

Willis, Corridon and Loudermilk, all "slats," and Phelps, who says the game is too strenuous for him, participated in the soccer football scramble. The game was broken up when Harry Sullivan kicked the pigskin over the fence. It disturbed some 25 negroes, afflicted with the hookworm, sleeping outside the park.

Phelps' trunk is still lost. Eddie, though, borrowed parts of different uniforms and a pair of shoes so that could get to working.

Steve Evans ventured the information that Salles was probably doing the Edward Payson Weston stunt from Cincinnati, but has encountered bad roads. Hence the delay in the slim one's arrival.

Raleigh from the coast and Reiger from Shreveport are also among the missing.

Roger says he expects Miller Huggins and Salles to arrive today. It was reported that Huggins had left Cincinnati for Little Rock Tuesday.

Murphy Defeats Saul.

ATLANTA, Ga., March 10.—Jerry Murphy of Indianapolis won the lightweight championship of Georgia from Mike Saul. Neither fighter scored a knockdown. Murphy was the aggressor all through the bout, which went eight rounds. Saul fought gamely, but his blows had no effect. The latter lost an opportunity for a knockout in the eighth.

HOWELL HAS HIS ARM EXAMINED BY SPECIALIST

Dr. A. H. Hamel Refuses to State Whether an Operation Will Be Performed.

Harry Howell, the Browns' pitcher, who is in danger of losing his pitching prowess through an injury to his arm, arrived in St. Louis Thursday morning, to have his arm examined. He visited the offices of Dr. A. H. Hamel, 3519 Arsenal street, where his injured member was thoroughly gone over.

After the examination Dr. Hamel refused to make any statement regarding the nature or extent of Howell's injury, but added that another examination would be made before it was decided whether an operation would be necessary.

Howell left Houston under the impression that he would have to be operated upon if he hoped to have his arm restored to its former efficiency. Dr. Hamel would not state on what date an operation would be performed. He hinted that probably one would be necessary, but was not willing to state so positively.

"It is necessary, it will take place in the very near future," he added.

KETCHEL ASKS MORE TIME TO PREPARE FOR KLAUS

PITTSBURG, Pa., March 10.—Stanley Ketchell, who was to meet Frank Klaus in Pittsburg, March 17, has telegraphed Jimmy Dime, matchmaker of the National Sporting Club, asking that the fight be postponed until March 30, and declaring that unless the postponement is granted he will not appear. Klaus, too, says he required the extra time to get into condition.

Fight fans have believe that Ketchell realizes that with Klaus he will have one of his hardest battles and wants every advantage of good condition before he enters the ring.

New Trotting Stakes.

DETROIT, Mich., March 10.—Four early closing events are named on the program for the Detroit grand circuit meeting Aug. 1 to 5. The Merchants and Manufacturers' Stake of $10,000 is for 2:14 trotters; the Chamber of Commerce $3000 Stake for 2:18 pacers, and $3000 is given for 2:11 trotters. The new stake is $5000 for 2-year-old trotters. Entries close April 5. The entire purse list for the five days total $35,000.

NEW YORK TENPIN PAIR ROLL INTO SIXTH PLACE

DETROIT, Mich., March 10.—Peter Riddell and Fred Pump Jr. of New York rolled 1196, the best score of the first four squads in the two-men event of the tenth annual tournament of the American Bowling Congress today. This put them in a tie for sixth place with Hall and Lane of Washington, Pa. The other two teams, Lee Johns and Alex Dunbar and Glenn Riddell and William Weingarth, fell far below expectations in their scores.

William Zimpfer and C. Griffith of Columbus, O., had the next best score of the first four squads with 1187, which gave them temporarily possession of eighth place.

COLORED TEAMS ADMITTED TO WHITE BASEBALL LEAGUE

Three white and three colored baseball teams compose the Interstate Baseball League, which was organized at a meeting held Wednesday evening. A meeting will be held Friday night at which two more clubs will be admitted to membership.

BASEBALL COMMISSION HAS HAD BUSY SEASON

CHICAGO, March 10.—According to the sixth annual report of the National Baseball Commission, made public yesterday, a total of $600,083 was handled through that body during the year 1909. Of this $217,100 was purchase money for drafted players, $85,200 for purchased players, $238,153 for receipts and disbursements in the general run of business, including the world's series, following the close of the season, $2600 of which the commission kept on deposit in Cincinnati and a balance of $9307 left over at the end of the season.

The report of the secretary-treasurer also shows that 2667 copies of the decisions of the commission, 270 copies of the bulletins and 954 letters and telegrams were sent out by him. Aside from expenses connected with the world's series, rent and salaries, the largest single item is printing and stationery.

WILLIE HOPPE GALLOPS AWAY FROM MORNINGSTAR

CHICAGO, March 10.—Willie Hoppe defeated Ora Morningstar last night in the third block of the 3600-point 18.1 match, 400 to 177.

Hoppe made a runaway matter of tonight's play, taking but 14 innings to finish. He began the block with a finished run of 71 from last night's play and his first break netted 46 points, which was followed two innings later with a 41. The high run of the night, 106, was made by Hoppe in his seventh time up. Hoppe averaged 28 5-14. Morningstar's high run was 83 and his average 12 6-13. The total score of three nights is: Hoppe 1200, Morningstar 874.

The Post-Dispatch is the only evening newspaper in St. Louis that receives or publishes news gathered by the Associated Press.

ST. LEOS REFUSE MATCH WITH RIVAL SOCCER TEAM

The Keen Kutters, winners of the soccer football race in the Kulage Park Athletic League, are likely to be disappointed in their hopes of playing a post-season series with the St. Leos, champions of the Athletic Park organization. Manager Klosterman of the Leos states he does not think the Keen Kutters can give his club enough of an argument to make the series a financial attraction.

Instead, the St. Leos are trying to arrange a post-season series with the St. Teresas, to decide the mooted supremacy between the two clubs. The St. Leos won but one game from the St. Teresas and that was due to a fortunate rally after the St. Teresas thought they had the game cinched.

MALTESE TERRIER NAMED IN BENCH SHOW ENTRIES

A Maltese terrier has been entered in the fifth annual bench show of the Mississippi Valley Kennel Club, to be held at the Coliseum March 28, 29, 30 and 31. This breed is very scarce. This dog belongs to Mrs. E. Carroll of 4308 Page boulevard. This is the first time it has ever been entered in a show. Experts say that it is sure to win a prize.

Mrs. Wallace Capen has sent in the entry of her fine French bulldog Nemo. Nemo is sired by Caruso, the great bull that John A. Hart imported from France. Mrs. Capen is confident of winning with the puppy, who is but 9 months of age.

H. H. Teschmacher's Yorkshires will be a feature of this year's exhibition. Teschmacher has been a fancier of this breed of toy dogs for many years. His Yorkshires are known throughout the country as preeminent in their class.

For the first time in years the local show will exhibit an old English sheep dog. This animal is the property of John E. Carroll, a lawyer in the Carlton Building. Carroll's animal is sired by one of the most famous of English dogs. A half-brother of the Carroll animal belongs to King Edward VII.

Entry lists for the show close on March 18. By that time the 750 dogs needed for a four-point show should be secured. Entries have been coming in rapidly for the past week.

Barry Knocks Out Smith.

SAN FRANCISCO, March 10.—Jim Barry of Chicago knocked out Gunboat Smith in the ninth round of his scheduled 10-round bout at Piedmont Pavilion, Oakland, last night.

BLOOD POISON
Cured by the Marvel of the Century, the Obbac System
Drives out blood poison in any stage permanently, without deadly mercury, or iodide of potash, but with purely vegetable, safe ingredients. To prove it we will send you a
30 Day Treatment Free
Symptoms leave quick. Cure yourself at home now. Send for free treatment and remarkable book on Cure of Blood Poison.
THE OBBAC CO. 5104 Reuter Bldg., Chicago

THE Out to-day Reach Official Base Ball Guide
(Profusely Illustrated)
Schedules, New Playing Rules, Averages and Complete Base Ball Information
World's Series Action Pictures and the full story by an official scorer.
TEN CENTS
At dealer's, or by mail.
Base Ball Catalogue Free.
A. J. REACH CO.
1771 Tulip St., Philadelphia, Pa.

¶ Whether John D's philanthropy comes your way or not, you're going to deck your "physique" in new raiment this Spring, art thou not?
¶ And that new attire ought to be made for you. It ought to be conscientiously evolved from the very fabric that you yourself feel will blend best with your personality. It ought to include those individual design-touches that will make those garments part of you—and truly expressive of your own individuality.
¶ None but made-for-you garments can meet these requirements.
¶ And—may we not add—to best meet these requirements is to meet them in MacCarthy-Evans-Von Arx made-for-you attire.
MacCarthy-Evans-Von Arx TAILORING CO.
820 Olive Street, St. Louis, Mo.
Phone: Main 5175-76; Central 244.
The P. O. is still "just opposite."

HOW HE CURED HIS RHEUMATISM

"Six years ago I had a severe attack of Rheumatism. I was confined to my bed for six months, and the doctors seemed unable to help me. I tried many liniments, plasters, home remedies, etc., but none of them gave me any permanent relief; the symptoms always returned when such treatment was left off. My knees and elbows were terribly swollen, so bad in fact, that for a while I could not move hand or foot. I certainly had one of the severest cases of Rheumatism I ever heard of. I was getting discouraged when I heard of S. S. S., but as it was recommended to me as a fine treatment for Rheumatism I began its use. This medicine soon helped me, and I continued taking it until I was cured sound and well. S. S. S. relieved the swelling, purified my blood, stopped all pain, and cured me entirely. This was six years ago and I have not had Rheumatism since."
1355 Mt. Vernon Ave., Columbus, O. R. H. CHAPMAN.

The severity of Mr. Chapman's case of Rheumatism proves the value of S. S. S. as a cure for this disease. It is just another demonstration of the fact that only a blood purifier can conquer the trouble.

Rheumatism is an acrid blood fermentation; a souring of the circulation from an excess of uric acid in the blood stream. This uratic impurity is transmitted to the blood through the process of absorption, and comes as a result of constipation, indigestion, etc.

When the blood becomes infected with this uratic impurity the complications of Rheumatism are set up. The circulation is no longer able to furnish the different muscles, nerves, joints and bones with nourishment and strength, but instead deposits into these members the gritty, pain-producing acid with which it is contaminated.

Rheumatism is usually manifested in the joints and muscles. It is here its sharpest twinges of pain are felt, and stiffening of ligaments and tendons first commence. The pain of Rheumatism is caused by the contact of the censory nerves with the gritty, acrid formation which uric acid causes to accumulate in the corpuscles of the blood. The severer symptoms of the disease come on gradually. Constantly the circulation deposits the uric acid particles into the muscles and joints, and slowly the natural fluids are dried up or hardened. Then Rheumatism becomes chronic and serious, and if allowed to run on, may permanently cripple, or break down the health of the sufferer. Like all blood diseases, Rheumatism can be transmitted from generation to generation. This explains why young persons, and others, are afflicted with it, who were always healthy otherwise.

There is but one way to cure Rheumatism, and that is to purify the blood—cleanse the circulation of the uric acid impurity. S. S. S. goes into the blood and attacks the disease at its head, and by removing every particle of the uratic matter, and building up the blood to a healthful condition, this medicine destroys the cause and cures Rheumatism. When S. S. S. has cleansed the blood of the acrid impurity, enriched and warmed the circulation, then the nerves are quieted, the muscles become elastic, the blood tissues are thickened and freshened, all pain disappears, and the feverish, inflamed flesh is soothed and made comfortable. Nothing equals S. S. S. as a cure for Rheumatism, because nothing equals it as a blood purifier. Insist on getting S. S. S. We have a special home treatment book on Rheumatism which we will send free to all who write.

S.S.S. PURELY VEGETABLE

THE SWIFT SPECIFIC CO., ATLANTA, GA.

THE POST-DISPATCH DAILY RECORD OF MARKETS AND FINANCE

HIGHER PRICES FOR SECURITIES IN NEW YORK

Opening Advances Only Fractional; Prices Advance in First Half Hour.

NEW YORK, March 10, 12:30 p. m.—Price movements were irregular during the forenoon. Most of the industrials declined while a majority of the rail stocks were advanced. In a large majority of the list changes from the opening were merely fractional.

Steel preferred lost ⅛. Anaconda and Colorado Fuel ¼ each, Lead ½ and Consolidated Gas ¾. Steel preferred was the only prominent industrial to score a gain, its advance amounting to ⅝ point. In the rails division Great Northern declined ¼. Missouri Pacific ⅝ and B. R. T. ½ point.

Erie, L. & N., Rock Island preferred and Wabash preferred advanced ¼ each; C. & O., Pennsylvania and Union Pacific ½ each; Reading and Rock Island common 1 each and Southern Pacific 1⅛. Atchison, B. & O., Canadian Pacific, St. Paul, New York Central, Northern Pacific and M. K. & T. were unchanged.

Call money was quoted at 2⅞ per cent.

Trading was in moderate volume, the total sales to noon amounting to 443,400 shares.

Security prices were higher at the opening of the stock market today. The average advance in the entire list amounted to only a small fraction. In only one instance was the change from the close as much as 1 point, and this was in Union Pacific.

The early trading was rather slow, Reading being the only prominent issue to show anything like activity.

In the industrials Smelting gained ⅛, Anaconda and Utah Copper ¼ each and Amalgamated ½ point. Steel common and Colorado Fuel were at parity.

In the railway list B. R. T. and Rock Island common lost ¼ each. Erie, Reading and Wabash common advanced ¼ each, Atchison, Great Northern, Northern Pacific, Rock Island preferred and Wabash preferred ¼ each, M., K. & T., Pennsylvania and Southern Pacific ⅝ each, St. Paul and New York Central ½ each, L. & N. ¾ and Union Pacific 1 point.

Missouri Pacific and B. & O. were unchanged.

Prices strengthened in the first half hour's trading, all the leading issues scoring fractional gains. Pennsylvania, Reading, Northern Pacific and the Harriman Pacifics advanced ½ each, and Wabash preferred, C. & O. and N. Y. Central lesser amounts. The Rock Island stocks were bullish, both the common and preferred advancing 1¼ each.

Virginia-Carolina Chemical was again active and higher.

The principal industrials were also higher. Steel common, Amalgamated and Smelting gaining ½ each. Car and Foundry was ex-dividend of ½ per cent. The Harriman Pacifics, Rock Island and Reading were the market leaders. Steel and the coppers were also fairly active.

American securities in London were firm, being from ⅛ to ¼ above parity.

DETAILED REPORT OF DAY'S TRADING ON WALL STREET

By Associated Press.

NEW YORK, March 10.—Prices of stock tended upwards in the opening dealings today, which were on a large scale. A few exceptions were amongst the less conspicuous stocks and did not affect the firm tone of the opening market. Union Pacific was a feature, with an initial rise of 1¼. Rock Island preferred and Virginia-Carolina Chemical rose 1 and Southern Pacific, Reading, Louisville & Nashville large fractions. General Electric and International Paper declined large fractions.

The opening display of strength encouraged more general buying and the rise was carried further on large dealings. Dividend-paying railroad stocks were heavily bought and there was also an active inquiry for some of the metal stocks. Big Four was up 3, St. Louis & San Francisco second preferred 1¾, Union Pacific 1¼, Norfolk & Western and Rock Island preferred 1; the common 1¼; and Northwestern, Pennsylvania, Reading, Amalgamated Copper, Consolidated Gas and other specialties 1. Profit-taking sales wiped out practically all of the above advances and trading became quiet.

London sold stocks in this market today, notwithstanding subscription by foreigners to our new bond issues. When this selling had been absorbed, prices advanced. There was less anxiety over the strike situation in Philadelphia than yesterday. Rumors of coming dividend increases were stimulated by the higher New York Central dividend. The increase in Copper stocks reported by the Producer's Association, was used as setback to prices. The tone was heavy and dull at noon. Bonds were firm.

Stock prices were without important change between 12 and 1 o'clock and trading remained dull. Atlantic Coast Line and American Hide and Leather preferred gained a point.

The list hardened a fraction, Reading going above 170 again, but the rally did not hold.

The market closed easy.

The later trading was not free from the depression caused by the copper-producers' statistics. Prices dragged about last night's closing level, Union Pacific losing all its gains, St. Louis Southwestern, Colorado Fuel and North American fell 1. United States Express rose 6. Higher rates were made for time loans.

NEW YORK BOND SALES.

NEW YORK, March 10.

13,000	Atlantic Coast 4s	at 96½
10,000	R. I. 4s	at 81⅞
10,000	Penn. R. R. cv. 4s	at 105
10,000	Jap. Govt. 4½s, new	at 95½
5,000	Un. Pac. 4s	at 101⅛
5,000	Wabash 4s	at 78
5,000	Atch. 4s	at 100⅝
13,000	Un. Pac. rfg. 4s	at 102⅛
1,000	So. Pac. cv. 4s	at 108⅝
1,000	Reading 4s	at 99½
10,000	Un. Pac. cv. 4s	at 111½
1,000	Frisco rfg. 4s	at 84½
1,000	C. B. & Q. 4s	at 96½
10,000	Atch. 4s	at 100⅛
1,000	U. S. Rubber 6s	at 109⅝
1,000	R. G. 4s	at 100⅛
10,000	So. Pac. 4s	at 98
25,000	N. City 4s, 1955	at 104⅝
1,000	R. G. 4s	at 82½
10,000	C. O. 4s	at 94½
10,000	N. City 4½s	at 108⅝
10,000	N. & W. cv. 4½s	at 104⅝
10,000	R. G. 4s	at 82½
1,000	Really 5s	at 90
1,000	Frisco rfg. 4s	at 103⅝
5,000	Interboro rfg. 4s	at 82½
5,000	Am'n Tob. 4s	at 82½
1,000	Interboro 4½s	at 82½
10,000	Atlantic Coast 4s	at 96½
1,000	N. & W. 4s	at 104½
1,000	Penn. cv. 3½s	at 104½
4,000	Amer. Tob. 6s	at 108½
1,000	N. City 4s, 1960	at 104½
10,000	Nat. Can 4s	at 94½
1,000	Gen. Leather 5s	at 101
1,000	Amer. Ice 6s	at 98
1,000	Amer. N. H. H. cv. 3½s	at 102½
10,000	Con. Ind. 6s	at 95
2,000	R. G. 4s	at 82½
1,000	Frisco rfg. 4s	at 84½
1,000	Pac. Tel. cv. 6s	at 104½
1,000	Atch. cv. 4s	at 114½

New York Stock Quotations.

Reported daily for the Post-Dispatch by Francis, Bro. & Co., 214 North Fourth street.

NEW YORK, March 10.

STOCKS.	Open.	High.	Low.	Noon	Change From Last Close.
AMERICAN CAN COMMON	12⅝	....	....	12⅝	-⅛
DO PREFERRED	78⅞	78⅞	78⅞	78⅞	-⅜
AMALGAMATED COPPER	82½	83	81⅝	82¼	+⅛
AM. A. CHEM. COMMON.	48	....	....	48	+⅝
AM. CAR & F. CO. COM (ex-divident ½ per cent)	67	67½	66⅝	67½	+⅝
AMERICAN COTTON OIL	60	60½	60	60¼	....
AMERICAN SMELTING COMMON	88⅝	88⅞	87⅝	88	-¼
AMERICAN BEET SUGAR	40½	40⅝	40½	40½	+¼
AMERICAN SUGAR	126	126½	126	126½	+¼
AMERICAN WOOL COMMON	37½	....	....	37½	....
AMERICAN ICE	27⅞	....	....	27⅞	-⅛
AM. TELEPHONE	142	142¼	141⅝	141⅝	....
AMERICAN TOBACCO PREFERRED	98¼	....	....	98¼	+¼
ANACONDA COPPER	51	51¼	50⅞	50⅞	+⅛
ATCHISON COMMON	118⅝	118½	118	118½	....
ATLANTIC COAST LINE	123	....	....	123	+1
B. R. T. (ex-div., 1 per cent)	78	78	77¼	77⅞	+¼
BALTIMORE & OHIO	113½	113⅞	113½	113½	....
CANADIAN PACIFIC	180½	180½	180⅛	180⅛	-⅛
C. C. C. & ST. LOUIS	83½	83	83½	83½	+3
CHI. MIL. & ST. P. COMMON	148⅝	148⅝	148	148⅝	....
CHICAGO NORTHWEST	153	153⅝	153	153½	+⅜
CHICAGO G. W.	31⅞	32	31⅝	31⅞	-⅛
COLORADO FUEL & IRON	43	43	42½	42⅞	-¼
CONSOLIDATED GAS	149¼	149⅝	148½	148½	....
CORN P. REF. COMMON	19¼	19¼	18⅞	18⅞	-⅝
DO PREFERRED	84½	....	....	84½	+⅞
CHESAPEAKE & OHIO	87⅛	87⅛	87⅛	87⅝	+½
DIS. SEC. COR.	34½	34⅝	34¼	34¼	....
DENVER & R. G. COMMON	43½	43½	43⅞	43	-⅜
ERIE COMMON	32¼	32½	31⅞	32½	+⅜
DO FIRST PREFERRED	51⅞	51⅞	51½	51½	-⅛
GENERAL ELECTRIC	157	157¼	157	157¼	-¼
GREAT NORTHERN PREFERRED	139¾	139¾	139½	139½	....
GREAT NORTHERN ORE	71⅝	....	....	71⅝	-¼
ILLINOIS CENTRAL	143⅞	....	....	143⅞	-¼
INTERBORO MET. COMMON	22⅝	23½	22⅝	23⅞	+⅛
DO PREFERRED	57¼	57⅝	57	57	-⅛
INTER. PAPER COMMON	14⅝	....	....	14⅝	-⅜
INT. HARVESTER	93⅝	....	....	93⅝	....
K. C. SOUTHERN COMMON	39½	39⅝	39¼	39½	-⅜
DO PREFERRED	70	....	....	70	-¼
LOUISVILLE & NASHVILLE	154⅝	155	154¼	155	-1
LACLEDE GAS	103¼	103½	103¼	103½	....
M., K. & T. COMMON	44¼	44½	44	44¼	+⅜
MISSOURI PACIFIC	72	72¼	71⅝	71⅝	-⅝
M., ST. P. & S. S. M.	144¼	....	....	144¼	-½
NAT. ENAM. PREFERRED	95	....	....	95	+1
NATIONAL LEAD COMMON	88½	88½	88	88	....
NORTHERN PACIFIC	138⅝	139	138⅝	138½	+¼
NEW YORK CENTRAL	127¼	127¼	126⅝	127⅛	+⅜
N. Y., C. & ST. LOUIS	61	....	....	61	....
NEW YORK, ONTARIO & WESTERN	46	46½	45⅞	46	-⅛
NORFOLK & WESTERN	102¼	104	102¼	103⅝	+1⅜
PACIFIC MAIL	32½	33¼	32½	33¼	-¼
PENNSYLVANIA	137⅞	138¼	137½	138	+⅝
PEOPLE'S GAS	112	....	....	112	....
PITTS., C., C. & ST. LOUIS	101⅞	103½	101⅞	102¼	+⅝
PULLMAN COMPANY	196½	....	....	196½	+¼
P. S. CAR COMMON	45⅝	....	....	45⅝	-¼
DO PREFERRED	103¼	....	....	103¼	-⅜
REP. I. & S. COMMON	41	41	40⅝	40⅝	....
READING COMMON	169⅝	170⅝	169¼	169⅝	+½
ROCK ISLAND COMMON	50	51½	50	51½	+1
DO PREFERRED	90¼	91½	90¼	90¼	+½
RY. S. S. COMMON	45½	46	45½	46	+¼
SOUTHERN PACIFIC	129½	131¼	129¼	130⅞	+1⅜
SOUTHERN RAILWAY COMMON	29⅞	....	....	29⅞	-⅛
DO PREFERRED	68	....	....	68	+¼
STEEL FDY. (NEW STOCK)	60½	....	....	60½	-½
ST. L. & S. F. SECOND PREFERRED	57⅝	57½	56½	56⅝	+½
ST. L. & S. W. COMMON	30	30¼	29⅝	29⅞	....
TEXAS PACIFIC	31½	31⅝	31½	31⅝	+⅛
THIRD AVE.	6	6¼	6	6¼	-⅜
TOLEDO COMMON	45	....	....	45	-½
DO PREFERRED	67⅝	67⅝	67⅝	67⅝	....
TWIN CITY	114	....	....	114	....
UNION PACIFIC COMMON	192	193⅝	191½	192⅝	+1⅝
DO PREFERRED	99⅝	100	99⅝	99⅝	-⅜
UNITED STATES STEEL COMMON	88	88⅝	88	88¼	+⅛
DO PREFERRED	122½	....	....	122½	+¼
UTAH	51⅝	51¼	51¼	51⅝	+¼
VIRGINIA-C. C. C.	58½	59¼	58½	58⅞	+⅞
WABASH COMMON	22	22	22⅝	22⅝	+⅞
DO PREFERRED	49⅝	50¼	49½	50	+⅝
WESTINGHOUSE	75	....	....	75	....
WIS. CEN. COMMON	55½	....	....	55½	+½
WESTERN UNION	77	....	....	77	+½

*Advanced. -Declined. ...Unchanged.

Sales to noon, 443,400 shares.

TODAY'S COMPARATIVE FUTURE QUOTATIONS.

Reported by St. Louis Merchants' Exchange. ST. LOUIS, March 10.

	Opening	High.	Low.	Close.	Yesterday.	Last year.
MAY WHEAT.						
St. Louis	112⅝@112¾	112¾	111¼	112⅛	111⅞@⅝	111⅝
Chicago	113⅛-⅛	113⅝	112⅝	113⅝	113⅝@13⅝n	115⅝
New York	122⅝	122⅝	121⅝	122¼n	122⅝	115⅝
Kansas City	108¼	108¼	107⅛@⅝a	108¼@⅝a	108¼@⅝a	105¼@⅝b
Minneapolis	113⅝-⅝	113⅝	113	113⅝-⅝	113⅝	112⅝@⅝
Toledo	121⅝@121¾	121⅝	120¼	120¼	120¼	118¼
JULY WHEAT.						
St. Louis	105⅛@⅝	105⅝b	104⅝@¼a	105⅝@¼a	105⅝@¼a	100⅝
Chicago	107 @⅝	107⅝	105⅞@106	107¼a	107¼a	103¼@⅝b
New York	115⅝	115⅝	114⅝	115⅝a	115⅝a	111⅝a
Kansas City	102⅝	102⅝	101⅝	102⅝a	102⅝a	96⅝@⅝b
Minneapolis	113⅝	113⅝	113⅛@⅝	113⅛@⅝b	113⅛@⅝b	113⅝@⅝b
Toledo	100⅝	100⅝	100¼	100	100	105⅝
MAY CORN.						
St. Louis	64⅛	64⅝	63⅛@⅝	64	64¼@⅝b	67⅝@¼
Chicago	63⅝@64	64	62⅞	63¼a	63⅝@⅝a	68⅝@¼
New York				73n	73⅝n	75¼
Kansas City	62¼	62⅝	61⅛@⅝a	61⅞@62	62¼a	64⅝b
JULY CORN.						
St. Louis	66⅛	66¼	65⅝@¼a	65⅝b	66¼@⅝b	67b
Chicago	65⅝@⅝	65⅝	64⅝	65⅝@⅝b	65⅝b	67⅝b
New York				74⅝n	74⅝n	74⅝n
Kansas City	63⅝	63⅝	63¼	63⅝@⅝b	63¼@⅝b	64⅝b
MAY OATS.						
St. Louis	44⅝	44⅝	43⅝a	43⅝b	44¼b	58⅝@¼b
Chicago	45⅝@¼	45⅝	43⅝	44⅛a	⅝@45⅝	56¼@¼
JULY OATS.						
St. Louis		42⅝	42	42⅛b	42⅝n	48⅝n
Chicago	42⅝	42⅝	42	42⅝	42⅝b	49⅝

TODAY'S COMPARATIVE CASH QUOTATIONS.

Reported by St. Louis Merchants' Exchange.

	Chicago.	St. Louis.	Kan. City.	Omaha.	Toledo.	Minneap's.
No. 2 red wheat	125 @127	118 @123	110 @90n			
No. 3 red	115 @26	118 @18	112 @118n			
No. 4 red	100 @115		107			
No. 2 hard	110¼-10⅝	113½-14¼	108 @00	105¼@06		116⅝
No. 3 hard	106 @104	110@113⅝	106 @00	104 @05		
No. 4 hard	96 @105		102 @04	98 @102		
No. 1 hard spring		116 @117				113⅝-¼
No. 1 Northern		114 @115		106 @108		111⅝-12⅝
No. 2 spring	106 @108	109 @113⅝		97 @100		109¼-11⅝
No. 1 durum						96 @98⅝
No. 2 durum						114⅝@115
					Peoria.	
No. 2 corn	63¼@⅝	65¼@66⅝	57⅝@57⅝	53⅝@54¼	56	
No. 3 corn	63 @63			51 @52	56¼@57	45⅝@47⅝
No. 4 corn	60 @62¼			45 @50	51 @53	
No grade	58 @59		54¼@59n	54⅝		
No. 2 yellow		59⅝	59⅝	57 @⅝n	54 @⅝	55 @58
No. 3 yellow	62 @			61	56 @57	
No. 2 white	61¼@62	59 @61		60	56 @⅝	
No. 3 white						
			OATS.			
No. 2 oats	43n	44n	44 @45n			
No. 3 oats	44	42½n	43 @44n	42 @⅝		41⅝@⅝

METALS.

NEW YORK, March 10.—Pig iron quotations at the 11 o'clock call on the Produce Exchange:

	Regular Bid.	Regular Asked
April	....	$17 25
May	....	17 25
June	....	17 50
July	$16 00	18 00
August	16 00	....
September	16 00	....
October	16 00	....
November	16 00	....
December	16 00	....
March		17 00

Market quiet.

NEW YORK, March 10.—The Metal Exchange quotes copper market firm; spot to April 13.15c to 13.15c, May 13.20c to 13.45c. Lead market is quiet. Spot, 4.40c to 4.50c. March and April 4.40c to 4.50c. Lead 4.50 to 4.60. Spelter, 5.60 to 5.80.

London Copper market firm. Spot £60 5s, up 7s 6d; futures, £61 2s 6d, up 7s 6d.

Tin market weak. Spot £47 7s 6d, off 17s 6d; futures, £48 5s, off 15s.

Lead £13 5s 9d, off 1s 3d.

INDUSTRIAL NOTES.

SHARON, Pa., March 10.—The meeting of the Anderson bill, giving Ohio cities the right to appropriate holdings of private water companies for municipal purposes, means the immediate expenditure of $20,000,000 for mills in Youngstown. The construction of these new mills has been held up owing to the scarcity of water in the summer season. A 10,000,000-gallon reservoir will be constructed above the city to store water for use during the season when the river is low.

NEW YORK, March 10.—Certain prominent interests of the United States Steel Corporation, while admitting that the question of the next dividend on Steel common has not been formally discussed, believe the stock will go on a 5 per cent basis at the April meeting of the directors, providing the steel outlook at that time is encouraging, and indicates continued prosperity.

Reports have been current that when the Butte merger is eventually put through, Amalgamated will be absorbed by Anaconda on a basis of one share of Amalgamated for two shares of Anaconda. From what can be learned, no agreement has been reached, but a statement may be forthcoming some time next month.

SUGAR.

London advices show that cane is quiet and rather easier. Java, 12s 1½d. Beet is quiet and steadier; March, 14s 6¼d; April, 14s 6½d; May, 14s 9½d.

Local refined figures are quoted on the basis of 4.75c, less 1 per cent for standard granulated.

TRADING ON THE STOCK EXCHANGE IS UNINTERESTING

Transfers Are Small and Prices Generally About Unchanged.

Thursday's forenoon session of the St. Louis Stock Exchange was a rather un interesting one. Transfers were small and without special feature. K. C. Home Telephone stock was advanced to 111, one-half point higher than the last previous transaction in that security. United Railways preferred and the 4s were inactive, as was also Bank of Commerce. Quotations in the general list were about the same as have obtained during the current week.

The feature of the afternoon session was the sharp rise in Bank of Commerce, which sold at $227, against $225.50 on Wednesday. The sales were made right at the close of the session.

Forenoon Session.

CLOSING QUOTATIONS.

	Bid.	Asked.
Boatmen's Bank	232	240
Jefferson Bank	126	....
National Bank of Commerce	225½	....
Commonwealth Trust	104¼	100
St. Louis Union Trust	405	....
Title Guaranty Trust	....	50
United Railways com.	17½	18
do pfd.	68⅝	69
do 4s	81½	82
Lindell Railway 5s	100⅝	100⅝
A. G. & St. L. 5s	....	96¼
Laclede Gas pfd.	....	95¼
do 5s	108	....
Kinloch L. D. Tel. 5s	....	90
K. C. Home Tel.	110	111
do 5s ($500)	....	91⅝
do 5s ($100)	91⅝	....
Missouri Edison 5s	100	....
American Credit Indemnity	160	....
Ely-Walker 1st pfd.	101	102
Roberts, Johnson & Rand pfd	98⅝	100½
Hargadine-McKittrick 2d pfd.	....	94
Hydraulic Press Brick com.	16¼	16½
do pfd.	....	92
Chicago Ry. Equipment	84	....
Central Coal and Coke com.	81	....
St. L. Brew. Ass'n 6s	91	....
National Candy com.	24¼	24⅝
do 1st pfd.	109	....
Mo. Electric Light 5s	110	....

SALES.

10 Hargadine-McKittrick common at $15.
10 United Railways common at $18.
10 K. C. Home Telephone at $111.
$ K. C. Home Telephone at $111.
25 Ely-Walker 1st preferred at $101.
10 Ely-Walker 1st preferred at $101.
5 Ely-Walker 1st preferred at $101.
*6 Chicago Railway Equipment at $83.50.
*15 Mississippi Valley Trust at $209.50.
*$1000 E. St. L. & Sub. Ry. 5s at $99.37½.

*Intersessions sales.

SALES.

10 Nat. Candy com. at $24.25.
10 Nat. Candy com. at $24.25.
6 Nat. Candy com. at $24.25.
10 United Railways pfd. at 69.
1 Mississippi Valley Trust at $300.
10 Bank of Commerce at $227.
5 Bank of Commerce at $225.
1 Bank of Commerce at $227.
*50 Laclede Gas pfd. at 94.
*75 Nat. Candy com. at $24.25.

*Intersessions sales.

New York Stock Quotations.

Reported daily for the Post-Dispatch by D. R. Francis & Bro. Commission Co., 214 North Fourth street.

Allis-Chalmers, preferred	45	47
Amalgamated Copper	82½	81⅝
Am. Sm. common	88⅝	88
American Sugar	126	126
Anaconda Copper	51	50⅝
Atchison common	118⅝	117⅞
B. R. T., Ex. Div. 1	78	76⅝
B. & O.	113½	113¼
C. C. C. & St. L.	83½	86½
Chi. Mil. & St. P. com	148⅝	148
Colorado F. & I.	43	42
Consolidated Gas	149¼	147½
Delaware & Hudson	87⅛	87¼
D. & R. G. com.	43½	43
Erie com.	32¼	32
do 1st pfd.	51⅝	51½
Gen. Electric	157	157
Gt. Northern pfd.	139⅝	139½
Interboro Met. com.	22⅝	22¼
do pfd.	57¼	57⅛
Louisville & Nashville	154⅝	154
M., K. & T. com.	44¼	43⅞
Missouri Pacific	72	71½
National Lead com.	86½	86¼
Northern Pacific	138½	138¼
New York Central	127¼	126⅞
Norfolk & Western	102½	103½
Pennsylvania	137⅞	137¼
Reading com.	169⅝	169¼
Rock Island com.	50	51⅛
do pfd.	90¼	90¼
Ry. S. S. com.	45½	46
Southern Pacific	129½	129⅝
St. L. & S. F. 2d pfd.	57⅝	56
Union Pacific com.	192	191⅝
U. S. Steel com.	88	88⅛
Utah	51⅝	51¼
Virginia-C. C. C.	58½	58⅝
Wabash pfd.	49⅝	49⅝

Sales to 2 p. m., 579,100 shares.

BOND MARKET.

NEW YORK, March 10.—Sentiment in the bond houses is somewhat mixed. The bond market is in just the condition to stimulate enough opinion to show that observations differ. All the bond men agree that times are none too brisk, but they are not all sure of their ground in discussing whether the market will remain as it is for any length of time.

Opinions among investment dealers naturally reflect the amount of activity they see in their own offerings.

If the larger part of their offerings are public service, industrials and miscellaneous bonds in which classes there is now the strongest inquiry, by reason of the more satisfactory amount of income to be obtained, they see business in somewhat brighter hues than others do.

LIVESTOCK.

NATIONAL STOCKYARDS, Ill., March 10.—Comparative receipts:

	Today.	Week Ago.	Year Ago.
Cattle	2,200	2,100	2,700
Hogs	6,500	8,000	10,900
Sheep	1,000	1,400	1,700
Horses and mules	225	225	200

NATIVE CATTLE—The receipts of native cattle were about 1400, with a small proportion of steers. Top steers, $7.50; heifers, $6.25; cows, $5.75; bulls, $5.75; calves, $9. Market active and strong.

BEEF AND BUTCHER STEERS.

No.	Av.	Price.	No.	Av.	Price.
24	1012	$6 90	19	1244	$6 75
1	1140	6 60	20	967	6 25
19	907	6 05	10	870	5 75
10	674	5 60	1	880	5 50
1	870	4 75			

HEIFERS.

1	800	6 50	5 s-h	670	6 00
1	780	5 90	3	690	5 90

COWS.

1	950	5 50	7	894	5 25
2	1150	5 25	1	1110	5 25
5	910	4 80	1	1080	4 50
1	1080	4 50	2	910	4 25
2	910	4 15	1	820	4 00
1	750	3 75	18	843	3 60
1	800	3 25	14	834	3 00
1	580	3 00	1	930	3 00

BULLS.

1	1650	5 50	1	1340	5 50
11	780	5 25	1	1400	4 65
1	1000	4 65	1	940	4 50
2	985	4 40	1	1210	4 50
1	500	4 25			

CALVES.

2	135	9 00	10	120	9 00
18	120	9 00	4	111	9 00
2	145	9 00	1	120	9 00
2	105	8 50	12	133	8 00
1	90	8 00	2	100	8 00

STOCK STEERS.

42	850	5 60	1	570	4 00

MILKERS.

1 at	....	60 00	1 at	....	50 00
1 at	....	42 00	1	940	4 25
3	950	4 00			

SOUTHERN CATTLE—The receipts of Southern cattle were about 800. Some mealed Texas steers brought $6.50. Much of the offerings was common stuff. Market active and strong.

ARKANSAS CATTLE.

COWS.

No.	Av.	Price.	No.	Av.	Price.
14	c&h 595	$3 30	2	525	$3 25

MIXED.

4	600	3 50			

CALVES.

17	215	4 50	12	198	4 00
5	348	3 50	14	272	3 50
4	200	3 25			

SOUTHERN CATTLE QUOTATIONS.

The following quotations show the range of prices for Southern cattle:

Choice to prime corn-fed steers	$7 00@7.40
Good to choice meal steers	6 10@7 00
Medium to good steers	5 00@6 00
Fair to good grassers	5 00@5 85
Fair to good grassers	5 25@6 00
Good to choice heifers	5 00@5 75
Good to choice cows	5 25@5 50
Fair to good cows	3 85@4 25
Cutters	3 25@3 65
Canners	2 50@3 15
Bulls	2 50@4 25
Fair to choice heavy calves	4 00@4 75
Heifers	3 75@5 50
Yearlings	5 00@6 50
Vealers	4 50@7 00

HOGS—The market was again higher, early sales showing a gain of 15@25c, and the top reached $10.85, the first time in the history of the market. The bulk of the good hogs sold from $10.50@10.75. All buyers were active operators early, but later things quieted down a bit and the close was 10@15c lower than the opening. Packers paid from $10.40@10.65 as a rule, best lights $10@10.50, best pigs, 110 lbs and under, $9@9.50. Only poorer grades at $11@8.50.

MIXED PACKERS AND HEAVY.

No.	Av.	Price.	No.	Av.	Price.
56	225	$10 85	68	227	$10 80
12	266	10 75	76	242	10 75
60	228	10 70	19	232	10 70
64	223	10 65	19	229	10 65
7	354	10 00	45	237	10 00

BUTCHERS AND SHIPPERS.

103	200	10 75	78	216	10 75
79	198	10 70	80	205	10 70
55	218	10 70	44	196	10 67½
80	194	10 65	7	211	10 65
40	190	10 65	9	215	10 65
11	188	10 40	71	201	10 60
20	211	10 60	71	194	10 55
48	180	10 55	93	208	10 55
61	191	10 55	75	196	10 55
32	179	10 50	78	185	10 50
93	208	10 37½	76	179	10 37½
82	209	10 50	52	172	10 50
49	196	10 50	81	184	10 50
46	164	10 45	39	170	10 50
74	196	10 45	46	176	10 40

LIGHTWEIGHT SHIPPERS.

7	152	10 40	21	150	10 25
47	159	10 00	83	118	10 00
17	134	10 00	18	121	9 75

PIGS AND THROW-OUTS.

17	107	9 60	83	92	9 15
12	97	9 05	16	90	9 05
82	101	8 80	84	105	8 80
19	101	7 75	43	69	7 65
64	99	7 30	21	80	7 00
11	71	6 85			

SHEEP—The sheep trade was strong and the small supply sold quickly. Prices of sheep and lambs are higher than ever known. Yearlings sold at $8.65. Choice Colorado lambs would sell up to $9.50, yearlings up to $9 and mutton sheep as high as $7.50.

LAMBS.

COLORADO YEARLINGS.

| No. | Av. | Price. | No. | Av. | Price. |
|---|---|---|---|---

Try a 3-Time Ad--Results Almost Certain for Anything

Telephone Your Ad Direct to the Post-Dispatch *if not convenient to send it through a Drug Store.* **Your Credit's Good if You Rent a Phone**

Bell, Main 721, 745, 2150; Kinloch, Central 88, 89, 91, 5415.

No advertisement charged for at a less amount than 10 cents per line. *Money refunded on unused insertions.*

DEATHS.

ALTHOFF—William Althoff, son of Minnie Althoff and the late Fred Althoff, brother of Catherine Walsh (nee Althoff) and uncle of John Walsh, at 9:30 p. m., aged 25 years.
Due notice of funeral later, from 2611 Genevieve avenue.

ANDERSON—Entered into rest on Wednesday, March 9, 1910, at 4:45 p. m., George W. Anderson, 2837 Arsenal street, beloved husband of Julia A. Anderson (nee Dunnavant), dear father of Carrie Anderson, Mrs. W. P. Sappington, Mrs. J. C. Losch, Mrs. C. A. McGlodowney and Mrs. G. V. Mason, beloved father, father-in-law and grandfather, in his sixty-seventh year.
Funeral from residence of his daughter, Mrs. J. C. Losch, 2404A Park avenue, on Sunday, March 13, at 1 p. m., to Park Hill Cemetery, Sappington, Mo. Deceased was a member of Pension Legion No. 26, A. F. and A. M. and Camp St. Louis, No. 731, U. C. V. (c7)

BARRETT—Entered into rest on Wednesday, March 9, 1910, George Barrett, beloved husband of Lucy Barrett, father of George and Agnes Barrett, Mrs. Keller (nee Barrett) and Mrs. Mary Woods (nee Barrett).
Funeral will take place from residence, 326 South Fourteenth street, Friday, March 11, at 1:30 p. m., to St. John's Church. Interment at Calvary Cemetery.
Montreal (Canada) and Memphis (Tenn.) papers please copy.

BOENING—Entered into rest on Wednesday, March 9, 1910, at 7:30 p. m., Sophia Boening (nee Runge), relict of Henry Boening, our beloved mother, mother-in-law, grandmother and great-grandmother and dear sister, at the age of 76 years 9 months.
Funeral will take place Saturday, March 12, at 2:30 p. m., from residence of her son, 6033 Etzel avenue. (c5)

CABANNE—Suddenly, on Tuesday, March 8, 1910, at 11:45 p. m., at family residence, 4334 Westminster place (Sunie Mitchell Cabanne, beloved wife of J. Charless Cabanne, in the 64th year of her age.
Funeral services will be held on Friday morning, March 11, at 10 o'clock, at Cathedral Chapel, Newstead and Maryland avenue.
Detroit (Mich.) and Chicago (Ill.) papers please copy. (c)

CAMPBELL—Entered into rest on Wednesday, March 9, 1910, at 3:30 a. m., at the residence of her son, 3619 North Grand avenue, Mrs. Eliza C. Campbell, widow of Robert R. Campbell and dear mother of R. Harlee Campbell, Newton B. Campbell, Mrs. J. Crawford E. and the late William H. Campbell.
Interment at Bloomington, Ill. •

DAHMANN—Entered into rest on Wednesday, March 8, 1910, at 1:30 p. m., after a lingering illness, Helena Dahmann, aged 84 years and 11 months, beloved sister of Frank and Samuel Dahmann.
Funeral on Friday, March 11, at 2 p. m., from the residence, 1034 Park avenue. •

DONAHUE—Entered into rest at 8:45 a. m., Wednesday, March 9, 1910, Clinton J. Donahue, aged 12 years, only son of Mr. and Mrs. William Donahue, dear brother of Bessie L. and Sadie J. Donahue.
Funeral from family residence, 1213A Dillon street, on Friday, March 11, at 1:30 p. m., to Holy Angels Church, thence to SS. Peter and Paul's Cemetery.
Louisville (Ky.) papers please copy. (c)

EDWARDS—James C. Edwards, at Kansas City, Wednesday, March 9, 1910.
Notice of funeral, in St. Louis, later. •

ESSLINGER—Entered into rest on Wednesday, March 9, 1910, at 2:15 p. m., Arnold W. Esslinger, beloved husband of Alfreda Esslinger (nee Schaefer), aged 31 years.
Funeral will take place from the residence of Mrs. Wittkopf, 3731 Palm street, Sunday, March 13, at 2 p. m. Deceased was a member of Jefferson Lodge, I. O. O. F. (c5)

HARTE—On Tuesday, March 8, 1910, at 3:30 p. m., Hugh Harte, beloved husband of Catherine Harte (nee McGowan), father of Agnes and Catherine Harte and brother of Bartley Harte.
Funeral from family residence, 4538 Arco avenue, Friday, March 11, at 8:30 a. m., to St. Cronan's Church, thence to Calvary Cemetery. Friends are invited to attend. Please omit flowers.
Deceased was a member of Council No. 4, R. C. F. M. •

KELLER—Suddenly, on Thursday, March 10, 1910, at 5:25 a. m., Sebina Keller (nee Herter), beloved wife of Herman Keller, dear mother of Mrs. F. Bartels, Mrs. H. W. Sittner, Mrs. E. Barth (nee Keller), and Walter W. Keller, and our dear grandmother, aged 64 years.
Funeral on Sunday, March 13, at 1:30, from the residence, 3008 Thomas street. Relatives and friends invited. (c92)

KENNEDY—Entered into rest on Wednesday, March 9, 1910, at 2:30 a. m., James A. Kennedy, beloved husband of Clara M. Kennedy (nee Van de Burgt) and dear father of Mary E., Kennedy and Mrs. John Walsh, in his 77th year.
Funeral from family residence, 7012 Virginia avenue on Saturday, March 12, at 8:30 a. m., to SS. Mary and Joseph Church, thence to Calvary Cemetery. Interment private. Please omit flowers.
Springfield and Waterloo (Ill.) papers please copy.

KNUTSEN—Suddenly on Wednesday, March 9, 1910, at 4:30 a. m., Oscar Knutsen, beloved husband of Lizzie Knutsen (nee Lang) and son of Nelson and Adline Knutsen (nee Tillman), father-in-law of Louis Lang (nee Wasmas) and our brother and brother-in-law at the age of 30 years.
Funeral from residence, 1005 Ann avenue, Friday, March 11, at 2 p. m. to New St. Marcus Cemetery. (c4)

KUENNE—Entered into rest, suddenly on Wednesday, March 9, 1910, at about 8 p. m., Gus Kuenne, dear beloved husband of Laura Kuenne (nee Watson), beloved son of Mrs. Gus Kuenne, son-in-law of Mr. and Mrs. Henry Watson and our dear brother and brother-in-law, age 31 years.
Funeral will take place Saturday, March 12, 1910, at 2 p. m., from family residence, 3018 Missouri avenue, to St. Matthew's Cemetery. Relatives and friends invited to attend. (c5)

KAUFHOLT—On Thursday, March 10, 1910, at 4 o'clock a. m., Madeline Kaufholt, widow of John M. Kaufholt and dear mother of John M. Kaufholt, Jr.
The funeral will take place from residence of her niece, Mrs. Hanna Cullen, 1446 North Twelfth street, to Bellefontaine Cemetery. Friends are invited to attend. Due notice of time will be given. (c)

LEPERE—Entered quietly into rest, Mrs. Louise Lepere, widow of Peter Lepere, March 9, 1910, at 9 a. m., at the age of 80 years.
Funeral Friday, March 11, at 10 a. m., from residence of Albert Heege, Clayton.
Funeral private. •

PANCOK—Entered into rest on Wednesday, March 9, 1910, at 5:45 a. m., Johanna Pancok, beloved mother of Ed Pancok and the late F. W. H. Weisshahn and mother-in-law of Mrs. E. Pancok (nee Millfell) and Mary Wiesshahn, at the age of 87 years 6 months and 14 days.
Funeral Friday, March 11, at 2 o'clock from residence, 3505 Sullivan avenue to St. Peter's Cemetery. Friends and relatives are invited to attend. (5)

LYNCH—Entered into rest Wednesday, March 9, 1910, at 3:30 o'clock p. m., Margaret Lynch (nee Buckley), relict of Michael Lynch, beloved mother of Patrick and James Lynch, Mrs. Margaret Mahoney and Mrs. Roy Lewis.
Funeral will take place from the family residence, 1321 O'Fallon street, on Friday, March 11, at 2 o'clock p. m., to St. Lawrence O'Toole's Church, thence to Calvary Cemetery. Friends are respectfully invited. (c)

DEATHS.

McGOFF—Entered into rest on Wednesday, March 9, 1910, at 1:15 a. m., Anna Collins McGoff, beloved wife of Charles McGoff and dear mother of Charles, John, Emmett and Winifred McGoff, daughter of Mary and of the late Patrick Collins, sister of Mary, Sarah, John, Garrett and Patrick Collins.
Funeral from residence, 3117 Brantner place on Friday, March 11, at 8 a. m., to St. Theresa's Church, thence to Calvary Cemetery. Friends invited to attend.

LINNEMAN—Entered into rest Tuesday, 4:30 p. m., Francis Linneman, beloved husband of the late Eliza Linneman, dear father of Florence, Carrie, Frank A. and Harry A. Linneman.
Funeral from residence, 5219 Cabanne avenue, Friday, 2 p. m. Relatives and friends invited.

MUELLER—Entered into rest, by accident, on Thursday, March 10, 1910, at 8 a. m., Margaretta Mueller (nee Nicolett), relict of Henry Mueller and dear mother of Jacob Bittner, Rose Mueller, Mrs. Tony Lepping, Mrs. Harry Adami, Mrs. Archie Flewelling and our dear mother-in-law and grandmother, at the age of 62 years 6 months.
Funeral will take place on Sunday, March 13, at 1:30 p. m., from the family residence, 911 North Eleventh street, to St. Patrick's Church, thence to Bethania Cemetery. Friends are respectfully invited. (c7)

PULLIAM—On Tuesday, March 8, 1910, at 9:30 o'clock p. m., Joseph W. Pulliam, beloved husband of Elenor Pulliam and our dear father, aged 67 years.
Funeral Friday, 11th inst., at 2 o'clock p. m., from family residence, 4597 Evans avenue.

RENTH—Entered into rest Wednesday, March 9, 1910, at 5:23 p. m., after a short illness, Jacob Renth Sr., beloved husband of Frederike Renth (nee Prieger), and our dear father, father-in-law and grandfather, at the age of 65 years 4 months and 9 days.
Funeral Saturday, March 12, at 2 p. m. from residence, 1903 Cherokee street. (c)

ROBBINS—Entered into rest Wednesday, March 9, 1910, at 7:05 p. m., Eugene Robbins, beloved husband of Carrie Robbins (nee Diermann) and dear father of Eugene, Walter and Erma Robbins, at the age of 32 years 5 months and 9 days.
Funeral from family residence, 4236 Blair avenue, on Saturday, March 12, at 2 p. m. Friends invited.
Deceased was a member of Maccabee Lodge, American Tent No. 32, K. O. T. M. (c5)

ROESCH—Entered into rest on Tuesday, March 8, 1910, at 4:30 p. m., Adolph E. Roesch, dearly beloved son of Anton and Lena Roesch (nee Vollmar) and dear brother of Ernestine Ruemmler (nee Roesch), Anton Jr., Ella, Oscar, Walter and Helen Roesch and brother-in-law of Arthur G. Ruemmler, after a brief illness at the age of 17 years and 7 days.
Funeral Friday, March 11, at 1 p. m., from family residence, 2744 Cherokee street, thence to Evangelical Jesus Church, Twelfth and Victor, thence to New St. Marcus' Cemetery. Relatives and friends invited. (4)

SHELTON—Mrs. Anna E. Shelton (nee Ellis), 1437 Gano avenue, died Thursday morning at 6:40 o'clock.
Due notice of funeral will be given.
Kansas City (Mo.), Peoria (Ill.), Los Angeles (Cal.) papers please copy. (c)

SMITH—Entered into rest at her home, 4325 Maryland avenue, on Wednesday, March 9, 1910, at 3:10 p. m., Margaret A. Smith (nee Dillon), relict of George Smith, and our dear mother-in-law and grandmother, aged 79 years.
Funeral and interment at Springfield, Ill. (7)
Newark (O.) and Keokuk (Io.) papers please copy. •

SUTTER—Entered into eternal rest Tuesday, March 8, 1910, William J. Sutter, aged 26 years and 11 months, dearly beloved son of Joseph and Louisa Sutter (nee Eichler) and brother of Walter Sutter and Mrs. Edward Delger.
The funeral will take place on Friday, March 11, at 2 p. m., from William F. Pascheag funeral rooms, 2821 North Grand avenue.

THOMSSEN—Entered into rest on Wednesday, March 9, 1910, at 2:10 p. m., Constantine L. Thomssen, aged 34 years, beloved husband of Edith Thomssen (nee Adelman), father of Dorothy Thomssen, son of Wilhelmina and the late Edward Thomssen, and our dear brother.
Funeral Saturday, March 12, at 1:30 p. m., from residence, 1443 Grattan street.

UHLHORN—Entered into rest Tuesday, March 8, 1910, at 2 p. m., Henry Uhlhorn, in his 58th year.
Funeral Friday, March 11, at 2 p. m., from residence, 1542 North Seventeenth street, to Bethany Cemetery. (c)

VON BERGEN—Entered into rest suddenly, March 9, 1910, Mrs. Ida von Bergen (nee Scheer), beloved daughter of Louis Scheer and darling sister of Louis Scheer Jr., Mrs. P. Stiffan (nee Scheer) and Jack Scheer at the age of 32 years.
Funeral from family residence, 2912 Manchester avenue, on Friday, March 11, at 1:30 p. m. Friends of the family are invited to attend. (c)

WAHL—Entered into rest Wednesday, March 9, at 2 p. m., at his residence, 3652 Evans avenue, John Wahl, in his 77th year, beloved husband of Elizabeth A. Wahl and father of John B. Wahl, Edwin L. Wahl, Mrs. Henry Greve and Mrs. Benjamin F. Knauft.
Funeral Saturday, the 12th inst., from family residence, at 9 a. m., to St. Alphonsus' (Rock) Church, thence to Bellefontaine Cemetery. (5)

WATKINS—Entered into rest on Wednesday, March 9, 1910, at 3:35 a. m., William Watkins, at the age of 80 years.
Funeral Friday, March 11, at 2 p. m., from parlors of George Kreienhauer Undertaking and Livery Co., 4102 Manchester avenue. (c)

WIETHAUPT—On Wednesday, March 9, 1910, at 8:15 o'clock a. m., George Wiethaupt, beloved brother of Judge John Wiethaupt of Florisant, Mo.
Funeral will take place from Donnelly's funeral rooms, 1010 North Twenty-first street, on Friday, March 11, at 6 o'clock a. m., to Sacred Heart Church in Florisant, Mo., thence to Sacred Heart Cemetery. Friends are respectfully invited. (c)

Notice.

To the officers and members of West St. Louis Ladies' Aid Society, No. 1—Entered into rest March 9, 1910, Sister Ida Von Bergen. Funeral will take place from residence, 2912 Manchester avenue, at 1:30 p. m., Friday, March 11, to Bethania Cemetery.
MATHILDA WHITEHOUSE, President.
ANNA UHLICH, Secretary.

GERAGHTY, Undertaker, DAY OR NIGHT. Forest 281. 4621 EASTON. Del. 788.

F. A. RYAN FLORAL CO. Tyler 1706. 1415 St. Louis av. Central 3307.

Coming Events

SOCIAL CALENDAR.

Announce your ball, party or entertainment through this column. All St. Louis reads it.
TWO LINES—ONE TIME—TWO DIMES YOUR DRUGGIST OUR AGENT.

SECOND annual masquerade ball, Newsum's Hall, 1412 N. Grand av.; Saturday evening, March 12; masks free. (6)

STOCKHOLDERS' MEETINGS

STOCKHOLDERS' MEETING.—Monday, Mar. 14.—The annual stockholders' meeting of the Dielectric Manufacturing Co. will be held in the company's office, 224 S. Vandeventer av., for the election of officers and such other business as may come before the meeting.
J. J. KESSLER, President.

DIVIDEND NOTICE.

AMERICAN CAR AND FOUNDRY CO., New York, March 1, 1910.—Common stock dividend No. 30—A dividend of one-half per cent (½ per cent) on the common stock of this company has this day been declared payable April 1, 1910, to stockholders of record at the close of business, March 10, 1910. Checks will be mailed by the Guaranty Trust Co. of New York.
S. S. DE LANO, Treasurer.
WM. M. HAGER, Secretary.

AMERICAN CAR AND FOUNDRY CO., New York, March 1, 1910.—Preferred stock dividend No. 44—A dividend of one and three-quarters per cent (1¾ per cent) on the preferred stock of this company has this day been declared payable April 1, 1910, to stockholders of record at the close of business, March 10, 1910. Checks will be mailed by the Guaranty Trust Co. of New York.
S. S. DE LANO, Treasurer.
WM. M. HAGER, Secretary.

Lost and Found

IF YOU LOSE ANYTHING—Advertise it here. It will be returned to you if an honest person finds it. Remarkable recoveries are brought about every day through this column. All druggists receive Want Ads for the Post-Dispatch at office rates.
Advertisements received after 11:40 a. m. will be inserted in later editions on "Market" page.
IF YOU FIND ANYTHING bring it to the

Post-Dispatch Lost and Found Bureau, 210-212 North Broadway.

Get a claim check. Have it advertised. Reclaim it if the owner does not.
THE LAW—People who find lost articles are interested in knowing that the State Law (Section 8475 to 8480, Revised Statutes of Missouri, 1899) is strict in requiring them to seek the owners through advertisement and otherwise, and that a failure to do so, if same can be proven, involves a severe penalty.

LOST

BAG—Lost, bag, with diamond bowknot pin and solitary ring. Return to 706 N. Broadway; reward.

BARETTE—Lost, at Coliseum, Monday night. Return to Humphrey, 210 N. 4th, and receive reward.

BICYCLE—Lost or stolen, from Eugene Field School, on Monday, March 7, bicycle, No. 486; $5 reward, and no questions asked if returned to 4551 Forest Park. (c)

COMB—Lost, party who found or accidentally carried away comb in theater, Natural Bridge, Tuesday, will receive reward by notifying Barnard, 3623 Lee.

CUFF BUTTON—Lost, gold cuff button, Kansas City (Mo.), Peoria (Ill.), Los Angeles (Cal.) papers please copy. (c)

DIAMONDS—Party that picked up chamois bag, containing diamonds, in vicinity of Aubert and Delmar, return to 730 Aubert and receive reward. (c)

DOG—Lost, small male bulldog, brindle color. Return 4937 Laclede; reward. (c)

DOG—Lost, dog; small toy; can pet; answers to name of Midge; reward. 3835 Finney.

DOG—Lost, large yellow and white setter; collar, with plate, Ives, Wisconsin; reward; Grand 166; Victor 49. V. F. J., 3042 Vine av. (c)

DOG—Lost, a black and white female Dane dog, with pink nose; very young; answers to the name of Queen. Reward if returned to Nat Sebastian, 12 S. 18th st.

DOG—Lost, pure white bull terrier; name Sedelo. Suitable reward for information concerning her or for her return to 3920 N. 20th st.

DOG—Lost, white pit bull terrier pup; small black spot on left eyelid; ears mutilated; name, Tippy; $5 reward if returned to Theo. Bunte, 5750 West Park. (4)

FOB—Lost, fob with initials J. T. D., on Page bl., between Delmar and Academy, Page car, Broadway or 6th st. Finder return to Davis Drug Store, 4900 Page; reward.

FUR—Lost, ladies' mink fur neckpiece; reward. Address T-48, Post-Dispatch. (5)

FUR—Lost, after matinee at American Theater, a flat fur for the neck; reward. Box D-41, Post-Dispatch.

GOLD CHAIN—Lost, gold chain, masonic emblem attached, on Friday; name on same, R. O. Kennard, Columbia, Mo.; reward. 5628 Maple.

KEYS—Lost, bunch of keys; reward if returned. Central 9671J.

LICENSE—Lost, motorcycle license No. 75, between Meramec and Taft sts. on Morganford; reward. Return 3430 Cherokee.

MFF—Lost, dark mink muff, at Coliseum, Wednesday afternoon; reward. Return to 4400 Laclede av.

MUFF—Lost, lady's black muff, lined. Union Station, Wednesday morning. Call 1000 Carleton Bldg.

PIN—Lost, gold belt pin; A. J. R., on back. Phone Lindell 1585.

PIN—Lost, an old-fashioned bar pin. Return to 5162 Fairmount. (c)

PIN—Lost, in Olympic Theater balcony, Saturday afternoon, lady's gold pin; heirloom; reward. 4134 Minerva.

PIN—Lost, round pin, green stone, Dickson, Garrison av. or Suburban car. Barr's Information Bureau; reward.

PINCHERS—Lost, by working girl, 1 pair nose pinchers, Wednesday, between 15th and Ewing, on Manchester car, westbound, about 5:10 p. m. Return to 2837A Choutieau and receive reward.

POCKETBOOK—Lost, yesterday afternoon, pocketbook containing $25 in cash and two reserved seats for "In Wyoming," at Havlin's Theater, Sunday, March 13; if the finder of the pocketbook will return the 2 tickets the money may be kept and no questions asked. Box D-180, Post-Dis. (6)

PURSE—Lost, silver purse, on Sutton av. Return 7252 Molley av.; reward.

PURSE—Found, in East St. Louis, Wednesday, small black purse; check, pawn ticket and 5c. Call 2712 Allen av., St. Louis.

PURSE—Lost, lady's purse, containing $20, near 7th and Pine, about 6 p. m., March 9. Box D-166, Post-Dispatch.

PURSE—Lost, 3d floor Grand-Leader, purse containing 3 diamond rings and diamond necklace; liberal reward and no questions asked if returned to Mrs. Lee R. Hart, 226 N. Boyle av.

ROSARY—Lost, gold enameled rosary; initials J. D.; downtown Saturday; reward. Sidney 2073.

ROSARY—Lost, pearl rosary beads, last Sunday, in Cathedral Chapel; reward. 4361 Laclede; Forest 4582. (c)

RUFFLE—Lost, on Berlin, between Euclid and Walton, white cotton ruffle, 2¼ yards long, scalloped on edge; not cut out. Phone Forest 3260.

SCARFPIN—Lost signet scarfpin, with monogram; presumably on Delmar car, between W. Heights and 9th; suitable reward if returned to 6140 McPherson.

WATCH—Lost, small gold watch and chain, with monogram. Return to 1110 N. Compton; reward. Central 4622R.

WATCH—Lost, ladies' watch on Laclede av. car or at Union Station Wednesday; set with diamond in back. Return to R. L. Beall, 415 N. 10th st. and get reward.

FOUND

DOG—Found, collie dog. 1411 Laurel. Forest 197.

DOG—Found, brindle bull; has license; owner can have same by proper identification. 5108 Cabanne av.

FOB—Found, fob, on Pine between 11th and 12th. Call Lost and Found Bureau, Post-Dispatch. (4)

LOST AND FOUND

FOUND

KEYS—Found, keys, Thursday a. m., 10th and O'Fallon. Call Lost and Found Bureau, Post-Dispatch. (6)

LOCKET—Found, gold locket and chain. Owner can have on identification. Miss Kunselman, 3500A Wyoming.

PIN—Found, nurse's classpin. Call Lost and Found Bureau, Post-Dispatch. (5)

ROSARY—Found, rosary, in front of Pierce Bldg. Call Lost and Found Bureau Post-Dispatch. (6)

WATCH—Found, lady's watch and fob. 2149 Fair.

WATCH—Found, lady's watch and fob. King's highway. Address Watch, 5094 Minerva, or call Sunday morning.

WATCH CHARM—Found, watch charm. Owner can have same by identifying. 4584 Newport av.

Personal

PERSONAL

Requisite amount must accompany orders by mail. Rate 15c per line, minimum 30c.

PERSONAL—Jimmie; So lonesome for you and Dell. Ad. Dell, Box D-43, P.-D. (6)

ADOPTION

ADOPTION—Wanted, a childless family to adopt a fine baby. Box D-177, P.-D. (5)

ADOPTION—Wanted, to adopt a healthy baby girl. Box D-158, Post-Dispatch.

FOR ADOPTION—A beautiful girl, 6 weeks old, for adoption. Box D-168, P.-D. (5)

Employment Wanted

MALE

BAKER—Sit. as first hand on bread and cakes, city or country. Box D-86, P.-D.

BAKER—Sit. by bread and cake baker. 1434 N. 11th st.; H. Rovak. (4)

BARTENDER—Sit. by bartender, German-American; willing to help with lunch and around saloon. Box T-86, Post-Dispatch. (4)

BLACKSMITH—Sit. wanted by general blacksmith and horseshoer; job in some good country town; married man. 1040 Botanical.

BLUE-PRINTER—Sit. wanted by blue-printer; experienced, steady; will leave city. Box T-67, Post-Dispatch. (4)

BOOKKEEPER—Sit. as bookkeeper by young married man, age 28; fully competent; no bad habits. Ad. H., 3969 Humphrey st.

BOOKKEEPER—Sit. wanted by bookkeeper, an expert estimator for plumbing work. 2824 Semple av.

BOOKKEEPER—Position wanted by young man with 2 years' experience as assistant bookkeeper and clerk, age 20 years. Box R-185, Post-Dispatch.

BOOKKEEPER—Sit. wanted as bookkeeper in real estate office; now employed in same; can furnish some business. Box F-144, Post-Dispatch.

BOOKKEEPER—Sit. as bookkeeper, assistant bookkeeper or cashier by young married man, 25 years of age, where there is chance for promotion; 4 years' experience and references. Box J-26, Post-Dis. (5)

BOOKKEEPER—I have had many years' experience and am employed, but have some spare time, so would like to handle an additional set; are you getting from your books the information that you should? Box C-97, Post-Dispatch. (3)

BOY—15 years, honest, wants job to learn good trade. F. M., 3822 Laclede av.

BOY—Sit. wanted by boy, 16, to learn press-feeding and to make ready. Box G-186, Post-Dispatch.

BOY—Sit. by colored boy to work in tailor shop or bowling alley. Call 935 West Cabanne court.

BOY—Sit. wanted by boy, 16, wants a home and small salary, with traveling people. C. Johnson, 2706 Franklin av.

CABINET MAKER—Sit. by cabinet maker, finisher and polisher; can do all repairing. Stolz, 2301 Salisbury.

CARPENTER—Experienced, allround, desires situation; capable to handle job; city or country; reasonable. Ulram, 3624A S. Broadway. (7)

CARPENTER—Sit. by carpenter, painter and all-around man; city refs.; can do brick work. Lemp, 3055 Easton. Phone 5894 Central.

CHAUFFEUR—Sit. by first-class mechanic as chauffeur; colored man. Williams, 4815 Page. Delmar 2243. (4)

CHAUFFEUR—Sit. as chauffeur; am experienced and careful driver and can do own repairing. Box D-157, Post-Dis. (5)

CHAUFFEUR—Sit. by man as chauffeur, with good refs.; can work long time. Box D-15, Post-Dispatch. (6)

CHAUFFEUR—9 years' road and shop experience; best references; makes all repairs, wishes situation with private party. Box T-198, Post-Dispatch. (7)

CHAUFFEUR—Sober and reliable young man, with 5 years' experience in automobile assembling and repairing, and some experience in driving; wants position as chauffeur with private party. Box D-55, Post-Dispatch.

COOK—Sit. wanted by first-class male cook, from 8th to 15th South. Phone Bomont 777 or or apply 2611 Pine st.

CHEF—Sit. wanted by thoroughly experienced, allround, sober chef, for first-class place only; best of city refs.; best references. Box T-140, Post-Dispatch. (4)

CLERK—Sit. wanted as clerk in grocery store, 6 years' experience; references. Box G-177, Post-Dispatch.

CLERK—Sit. wanted by young man, 23, as clerk or collector; doesn't consider salary as much as position; must have work. Box T-78, Post-Dispatch.

CONVERSATION—Young German of university education, speaking now pretty good English, would like to get conversation in exchange for German by well-educated young American. Box D-31, Post-Dispatch. (6)

COOKS—Young couple want sits. with grading outfit for cooking. Box T-62, P.-D. (4)

COOK—Sit. wanted in hotel, cafe or high-class boarding house by experienced, allround cook; new refs.; best of city; highest references; city or country; moderate salary. Box T-148, Post-Dis. (4)

COUPLE—Sits. wanted by colored man and woman; house cleaning of all kinds. 2004 Morgan st.

COUPLE—Sits. wanted by man and wife, to clean house by day; must have work. Mrs. J. N. Harvey, 912 N. 18th st.

DRAFTSMAN—Young man with some experience with drawing instruments would like position in drafting room. Address B. H. P. G. L., Box 814, Carlinville, Ill. (1)

DRIVER—Young man, good habits, neat appearance, desires position as driver of 4-horse wagon; acquainted with city streets. Box D-168, Post-Dispatch.

ELECTRICIAN—Desires sit. as maintenance, capable taking care any size plant; good references. Box T-65, Post-Dispatch. (5)

ELECTRICIAN — Thoroughly experienced, wants situation as maintenance man; reliable, sober; best references. Address Electrician, 3615 Page bl. (8)

ENGINEER—Sit. wanted by a licensed engineer in a small plant; will do own firing. Box T-122, Post-Dispatch. (1)

ENGINEER—Sit. by licensed engineer, 27 years of age; experienced with electricity, Corliss and high-speed engines; have own tools and engine indicator; have first-class refs. Box T-45, Post-Dispatch. (4)

GROCERY MAN—Sit. wanted by grocery and saloon man, who knows his business; hard, willing worker. Box D-143, Post-Dispatch.

HOISTING ENGINEER—Sit. wanted by a sober young man as hoisting engineer; building, sewer or quarry work. Engineer, 4028 Peck st. (4)

LINOTYPE OPERATOR-MACHINIST—Non-union, desires work; references; married; ready for work now; 12 years' experience. Box T-47, Post-Dispatch. (6)

MAN—Sit. wanted by man handy with tools, willing to work at anything. 1528 Wash.

MAN—Sit. wanted landscape, lawns or house-cleaning. 6140 Minerva. (3)

MAN—Young man, 25 years old, wants position; preference for traveling with civil engineer. Apply 1147 Aubert. (5)

MAN—Colored man wants to learn automobile driving, garage or private family. R. H. H., 2223 Pine. Phone Bomont 1067.

MAN—Sit. by young man to keep books, or do any kind of clerical work at night and Sunday. Box T-24, Post-Dis.

MAN—Sit. by middle-aged German, for lawn and yard work, in city or country. Box D-47, Post-Dispatch. (5)

MAN—Young man, with office and stenographic experience, would like position; familiar with plumbing, heating and general building lines. Box T-54, Post-Dis. (4)

MAN—Position in office; can use typewriter, also can keep light set of books; salary is not what I am looking for. Box T-168, Post-Dispatch. (4)

MAN—Sit. wanted by experienced colored man; good moral habits; elevator, porter, janitor, allround man. Address B. H. 2223 Pine; phone Bomont 1067.

MAN AND WIFE—Sit. by experienced German couple; would like take care of a country place; best references. Box T-53, Post-Dispatch. (4)

MAN AND WIFE—Sit. by young couple with one child, wife as cook, man can do any kind of work. Call or write E. Connors, 424 S. Garrison.

MAN—Young German, German university education, fluently in Spanish, shorthand writer, good English speaking and writing, desires any position in office; small wages; very good penman. Box T-115, P.-D. (5)

MAN—Sit. by middle-aged man, with some English; has been 7 years as servant and masseur in first-class sanitarium of nervousness in Europe; want position in sanitarium or private house; best reference. Box T-114, Post-Dispatch. (5)

NURSE—Young male nurse desires position with large concern; can do general work in addition to nursing; best ref. and experience. Box T-149, Post-Dispatch. (4)

PAINTER—Sit. by painter and paperhanger; first-class workman; have all tools. Kinloch Marshall 187X. (80)

PAPERHANGER—Sit. by paperhanger and painter; reasonable wages. 717 N. 23d, 2d floor.

PLANING MILL MAN—Sash, door and mill man open for a position; estimate, list up, etc. Box J-22, Post-Dispatch. (6)

PLUMBER—Good, sober plumber wants work, in or out of city. Box T-159, Post-Dis. (4)

PORTER—Sit. as porter in drug store; colored; good references. Box D-167, P.-D.

PORTER—Sit. as porter in drug store, with experience. 2748 Franklin.

PORTER—Sit. by young colored man in a saloon; can get reference from the last place where worked. Box T-72, P.-D. (4)

PORTER—Sit. by a colored man as porter in drug store, etc.; has first-class references. E. Jenkins, 1561 Christ st.

REALTY MAN—Young man, thoroughly familiar with real estate business in small city, desires position with realty firm to assist bookkeeper, make collections, make himself generally useful; can furnish surety bond and first-class references; salary no object, but desires to learn methods in large city. Arthur Field, 4215 Olive st.; Delmar 5286J. (6)

SALESMAN—Sit. by young man as salesman in gentlemen's furnishings; is willing to go of good habits; can give best of refs. Box T-10, Post-Dispatch. (4)

SALESMAN—Sit. as provision salesman; well acquainted in the city among groceries, meat markets, hotels and restaurants; with good references. Box T-91, Post-Dispatch. (4)

TIMEKEEPER—Young man with four years hotel experience desires position as timekeeper or storeroom man in or out of city. Box T-192, Post-Dispatch. (4)

TIMEKEEPER — Middle-aged man wants employment as timekeeper, watchman or any honorable work in store or factory. Box T-139, Post-Dispatch. (5)

WATCHMAN—Sit. wanted as watchman; good references. 6140 Minerva.

WATCHMAN—Sit. wanted as private watchman, for public or private building. Mulhall Pharmacy, 6122 Page bl.

WATCHMAN—Position as night watchman, by man, 50 years old; best references and bond; 10 years' experience. Box N-103, Post-Dispatch. (92)

WATCHMAN—Sit. wanted by young man, 21 years old; steady, sober; work of any kind; night watchman preferred. Box G-183, Post-Dispatch.

YOUNG man wanted by young man 19 years old, to learn gas and electric fixture trade. Box G-119, Post-Dispatch. (92)

YOUNG MAN—Wishes steady employment, at once; am a good penman; capable and have references. Box D-158, Post-Dis.

YOUNG MAN—Wishes position, any kind of work; good references; age 19. Central 9758L.

YOUNG MAN—Desires position of any kind; willing to learn trade; good habits and educated; acquainted in city. Box D-164, Post-Dispatch.

SITUATIONS WANTED—FEMALE

CHAMBERMAID—Sit. wanted by good Southern colored girl; chambermaid or housegirl, or as cook in small family; good city references. 328 Lafayette.

COMPANION—Sit. by lady as companion to elderly lady; references exchanged. Address R., 737 N. 11th st., E. St. Louis. (1)

COOK—Sit. by first-class Southern cook. Rena Yates, Bomont 2683.

COOK—Sit. wanted by first-class short order cook; also good on regular meals. 2811 Union.

GIRLS—Two neat girls would like to work together. 3114 Rutger.

GIRL—Sit. wanted by young German girl in small family. 615 N. Vandeventer.

GIRLS—Sits. wanted by 2 neat, experienced colored girls, cooking and housework. Write Hattie Camp, 2914 Morgan st.

GIRL—Good colored girl wants home cleaning or to work out; write or call. 4061 Olive st. (7)

HOUSEGIRL—Sit. by reliable colored girl, general housework. 1412 Papin.

HOUSEGIRL—Sit. by girl, 14 years old, to assist with light housework. 2252 Cass.

HOUSEGIRL—Neat colored girl wants general housework or chamber work; ref. 5080 Virginia av.

HOUSEGIRL—Sit. by colored girl to do general housework or cooking. 2717 Papin; phone Grand 2548.

HOUSEGIRL—Colored girl wants position as general housegirl. Write or call B. W., 3511½ Lawton.

HOUSEGIRL—Sit. by colored girl to do light housework. 2731 Lawton; call for Minnie Jackson.

HOUSEGIRL—Sit. wanted by middle-aged colored woman for general housework or cooking; good plain cooks. 2722 Lawton.

HOUSEKEEPER—Sit. as housekeeper; middle-aged woman; colored; write or call. 2023 Walnut.

HOUSEKEEPER—Sit. wanted by woman as housekeeper for couple; experienced; call and explain what you have. 3351 Morgan.

HOUSEGIRL—Sit. by nice country girl to do housework and plain cooking. Agnes Viskocil, R. R. 29, Box 47, Wellston, Mo. (4)

HOUSEGIRL—Sit. by experienced white girl for general housework in downstairs flat; small family; no laundry; outside work. Write or call 2531A University. (4)

HOUSEWOMAN—Sit. wanted for general housework by competent woman; good, plain cook. Phone Beaumont 225. S. S., 2654 Locust st.

HOUSEKEEPER—Sit. by middle-aged lady, unincumbered, refined, accomplished in cooking, sewing and music, wishes position in nice, respectable home; those who have not a best home need not answer. Central 9479L. Call 10 N. Grand all week till after Sunday.

LAUNDRESS—White, wants washing to bring home. Call 4032 St. Ferdinand.

LAUNDRESS—Sit. by first-class colored laundress to go out or bring home; first-class references. 4349 Kennerly. (4)

LAUNDRESS—Sit. by first-class laundress by the day; references. Emma Price, 1516 Linden st. (5)

LAUNDRESS—Sit. by good laundress, colored, 2 days; or bundles to bring home. 4238 Finney, downstairs.

LAUNDRESS—Sit. wanted by colored laundress; would like one or two days out; honest and respectful. Phone Forest 7452.

LAUNDRESS—Sit. wanted by good laundress doing first-class work, washing or cleaning by the day. Phone Forest 867.

LAUNDRESS—Sit. wanted by colored laundress for any day in week or cleaning by day. Bomont 1354. 2917 Morgan.

LAUNDRESS—Sit. wanted by reliable colored woman as laundress; bundles to bring home, for this week or next. 2837 Morgan.

LAUNDRESS—Washing wanted to bring home; good references. H. Lunlar, 3123 Manchester av

PARTNERS WANTED

PARTNER Wtd.—Active partner, small capital, for patent smoking business; good profit. Box D-22, Post-Dispatch. (92)

PARTNER Wtd.—In soda and candy business; cheap rent; good location; have thousand-dollar fountain. Box D-195, Post-Dispatch.

SOLICITOR Wtd.—A young man to solicit orders for grocery and butcher business. 1626 S. Grand.

SALESMEN WANTED

SALESMEN Wtd.—Soliciting salesmen. Room 216 Merchants-Laclede Bldg. (8c)

SALESMAN Wtd.—Good automobile salesman to sell cars on commission. Central Garage Co. 12th and Chestnut. (c8)

SALESMAN Wtd.—Two live wires at once; good proposition; no dead wood. Box D-5, Post-Dispatch. (4)

SALESMAN Wtd.—City and road; position will pay $100 a month; bond and A1 references required. 616 Laclede Bldg. (c58)

SALESMAN Wtd.—Cigar salesman; experience unnecessary; big pay. Globe Cigar Co., Cleveland, O. (c6)

SALESMEN Wtd.—Experienced shoe salesman to help out Saturday night. Hellmich's Shoe Store, 4104 Easton av. (c)

SALESMEN Wtd.—We want five good, hard-working salesmen with established city trade to sell groceries. Krekeler Grocery Co. (4)

SALESMAN Wtd.—To sell fast selling articles; unlimited territory; call between 9 and 10 a. m. Friday. 502 Columbia Theater Bldg.

SALESMEN Wtd.—Good lot salesmen; big commission; 4 blocks from main business district; from 3 years old, over 2000 population; big value; only $100. Rotan Development Co., Rotan, Tex. (6)

SALESMAN Wtd.—A first-class automobile salesman, well acquainted in city, to sell best line of cars and trucks on the market; prefer one that will invest some money. Box T-196, Post-Dispatch. (4)

SALESMAN Wtd.—Of ability and personality, one who has been successful with large proposition and can demand remuneration to the extent of $4000 per year; we are not looking for "dubs" or has-beens. Call 745-46-47 Pierce Bldg. (c5)

SALESMAN Wtd.—Traveling salesman, over 30, specialty man preferred, by large house; position is a desirable one and can be made to pay from $3500 to $5000 per annum; permanent. Apply general manager, 214 N. 6th st., room 514. (c4)

SALESMAN Wtd.—For city, to sell our line of diamonds, watches and jewelry; 50c a week plan; salary and commission; goods sold from sample; our salespeople are making $25 to $75 each week. Smith Credit Jewelry Co., 514 Washington. (c4)

SALESMAN Wtd.—For good territory; experienced; ambitious man, capable of selling best trade; applicant must submit proof of competency; good, permanent position, paying well, for a business producer. Call or write 1112 Chemical Bldg.

SALESMAN Wtd.—We have opening for energetic traveling salesman possessing strong personality and business qualifications, producing results and accustomed to large salary. Box D-44, Post-Dispatch.

SALESMAN Wtd.—Experienced in the hat and cap trade, to handle our line of caps in Wisconsin and Michigan; an excellent opportunity for young men who can do things to make permanent connections; give full particulars. Rabiner Bros., 191 Market st., Chicago. (c62)

ASK ME how you can start a profitable small-order business at home evenings. Heacock, 1008, Lockport, N. Y. (8)

ENERGETIC city salesman; high-grade specialty; state experience. Box D-200, P.-D. (4)

LEARN salesmanship; earn $1000 to $5000 per year; we furnish students positions where they can earn $100 per month while studying. Practical School of Salesmanship, New Haven, Conn. (c8)

MEN Wtd.—Several young men with some selling experience; references required. 616 Century Bldg. (4)

YOUNG MAN Wtd.—A young man, over 25, capable of earning $40 per week and able to furnish good references, to represent us in St. Louis and outside territory, to call on our list of architects, contractors, electricians, automobile garages, etc.; good opportunity for the right man. Call between 8 and 10:30 a. m., 3 to 5:30 p. m. 308 Wainwright Bldg. (c)

SALESMAN WANTED

A first-class salesman who has the ability to present an attractive proposition to the public in an intelligent manner; he will pay well for a good, live man; must furnish references; call morning.

519 Third Nat. Bank Bldg., St. Louis.

HELP WANTED—FEMALE

APPRENTICE Wtd.—Young girl to learn millinery; paid while learning. 427 N. Vandeventer.

BINDERY GIRLS Wtd.—Experienced bindery girls. Security Printing Co. of St. Louis, 2d and Vine sts.

BOOKKEEPER Wtd.—Assistant bookkeeper, with general office experience; one who has had experience in mail order work preferred. Fifth floor, 1312 Washington. (c)

BUTTONHOLES MAKER Wtd.—On custom coats; good pay; at once. 206 N. 6th, 2d floor.

CANDY WRAPPERS Wtd. — Experienced; can make money. Missouri Candy Co., 806 N. Main. (c8)

CHAMBERMAID Wtd.—White chambermaid, at the Francis, 114½ N. Broadway.

CHAMBERMAID Wtd.—Experienced. Moser Hotel, 809 Pine.

COOK Wtd.—Good woman; white. 618 N. Vandeventer.

COOK Wtd.—Woman to cook, wash and iron in family of six; good wages to right party. Box P-100, Post-Dispatch. (4)

COOK Wtd.—Good white cook, in small family; references required. 4225 Delmar bl. Phone Lindell 813.

COOK Wtd.—White girl for cooking and assist with general housework, without washing. 4160 West Belle.

COOK Wtd.—Fine cook; good wages; car fare paid; references. 5828 Plymouth; Page car.

COOK Wtd.—White woman to cook at roadhouse; must know how to cook; $25 month, room, board. Box Y-143, Post-Dispatch.

COOK Wtd.—Neat appearing girl to cook for private family; good salary. Phone Forest 5416, 5000 Raymond.

COOK Wtd.—Competent girl for cooking and assist with housework; all modern conveniences; good wages; references required. 4008 Westminster pl. (8)

CURTAIN PINNERS Wtd.—Lace curtain pinners. 3957 Easton av.

DINING ROOM GIRL Wtd.—For hotel. Hotel Bement, 1402 N. Broadway. (c)

DISHWASHER Wtd.—807 N. Leffingwell.

DRESSMAKERS Wtd.—To learn operating on shirt waists; salary $5 and $6 week. High Art Waist Co., 1120 Washington. (c4)

EXAMINERS Wtd.—On petticoats. Superior Mfg. Co., 801 Washington. (c)

FELLING HANDS Wtd.—In a ladies' tailoring place. H. Greenberg, 6290 Page.

FELLING HANDS Wtd.—Experienced felling hands on coats. Call Fox Tailoring Co., 618 Pine st. (c6)

FINISHERS Wtd.—On custom coats; steady work; good pay. Zeitner, 102 N. 3d. (4)

FINISHERS Wtd.—On pants. Cooper & Friedman, 909 N. 12th st., second-floor front.

FREE INSTRUCTION—And positions guaranteed to skillful workers in our dress-making department. Fourth floor. Wm. Barr Co. (8c)

GIRL Wtd.—For general housekeeping. 7343 Manchester. (c4)

GIRLS Wtd.—For lunch counter and soda fountain. Box D-151, Post-Dispatch.

GIRL Wtd.—White girl for downstairs work and cooking. 5218 Raymond.

GIRLS Wtd.—To paste samples on cards. Rawlings Mfg. Co., 2215 Lucas av. (c4)

GIRLS Wtd.—Girls for marking room; experienced and to learn. Box D-160, P.-D.

GIRLS Wtd.—Two, for coffee house. 110 S. 7th st.; come at once. (8)

GIRLS Wtd.—To paste on portout pictures; over 16 years. Apply 409 Morgan, second floor.

GIRL Wtd.—To sew on power machine; $6 Star Bedding Co., 712 N. Commercial. (4)

GIRLS Wtd.—Over 14 years' old. Inland Type Foundry, 12th and Locust sts.

GIRL Wtd.—To sew; good wages. Room 12 Fraternal Bldg., 11th and Franklin.

GIRLS Wtd.—To help on ladies' coats. Silverstein, tailor, 3830 Olive st. (4)

GIRL Wtd.—Girl for restaurant. 603 S. Broadway.

GIRLS Wtd.—For baseball bloomer team. Call at Times Bldg., room 507, any time during office hours. (7)

GIRLS Wtd.—To operate Union Special 2-needle machine; also girls to learn. Rawlings Mfg. Co., 2215 Lucas av. (c4)

GIRLS Wtd.—For a few days, to fold circulars. Poncanic Medicine Co., 17th and Cass.

GIRLS Wtd.—Two young girls to do copy work; Underwood typewriter; pay $4 a week. Apply 1147 Commercial Bldg. (c)

GIRLS Wtd.—Experienced girl for topper; also manple girls. Apply Criterion Laundry, 1900 Locust st. (c)

GIRLS Wtd.—Shirt and pants makers; best wages in the city; also girls to learn. Rawlings Mfg. Co., 2215 Lucas. (c7)

GIRLS Wtd.—To lay on type; experience preferred. Inland Type Foundry, 12th and Locust.

GIRLS Wtd.—18 years old, for candy making department. Apply Busy Bee, 708 St. Louis. (c)

GIRL Wtd.—Or woman, to go out of town to care for baby and do general housework; at once. 3627A North Market. (c)

GIRL Wtd.—Who knows finishing on shirts; $12 a position to right party. Lentzner's, 618 Franklin.

GIRL Wtd.—To work on custom coats; good wages. 10 N. 10th st., room 3, between Chestnut and Market.

HELP WANTED—FEMALE

GIRL Wtd.—Young white girl, help with children and housework; go home nights. 4247 Finney.

GIRL Wtd.—Experienced girl to work on custom coats. 4044½ N. 10th st., Room 1.

GIRLS Wtd.—15 to 17, laboratory work; good wages; chance for advancement; must live with parents; references required. Dr. Sayman, 2127 Franklin av. (5)

GIRL Wtd.—Lady offers good home to girl or woman willing to assist with work morning and evening for room and board; no children or roomers. 807 Clarkson pl., 3800 Morgan. Suburban Park or Hodiamont cars.

GIRLS WANTED

Over 16, for tablet and other departments; good wages; clean, steady work. Apply 4th floor, southwest corner Main and Cedar. (c5)

GIRLS Wtd.—16 years of age; experience not necessary.

SCHAPER BROS., Broadway.

GIRLS WANTED

To learn shirtmaking; paid while learning.

PREMIUM MFG. CO., 4295 Evans av., rear. (c4)

GIRLS Wtd.—Experienced help only.

Dry Goods Department,

KREGEL CASKET CO., 1401 N. 18th st. (c6)

HAND SEWERS Wtd.—25 hand sewers on fine pants. Apply 19th and Pine sts. Curlee Clo. Co. (c4)

HOUSEGIRL Wtd.—Young girl to do general housework. 3619 N. Broadway. (4)

HOUSEGIRL Wtd.—For general housework; must be neat. 3927 West Belle pl. (4)

HOUSEGIRL Wtd.—For general housework, in family of 3. 5146 Maple av. (c5)

HOUSEGIRL Wtd.—No washing. 5046A Fairmount av.

HOUSEGIRL Wtd.—Good German girl for general housework. 1357 Hodiamont. (5)

HOUSEWOMAN Wtd.—To do housework. 1404 Madison st.

HOUSEGIRL Wtd.—For general housework. 5183 Cabanne.

HOUSEGIRL Wtd.—Girl for general housework; small family. 4228A Folsom av. (c)

HOUSEGIRL Wtd.—Girl for general housework; good wages. 4380 West Pine bl.

HOUSEGIRL Wtd.—A small girl, about 13, to assist with housework. 5969 Horton pl.

HOUSEGIRL Wtd.—Competent white girl for general housework. 3062 Lindell. (c)

HOUSEGIRL Wtd.—Good; for general housework. 2300 Howard.

HOUSEGIRL Wtd.—Housegirl in boarding house. 935 N. Broadway.

HOUSEGIRL Wtd.—German; for general housework. 4522 Page.

HOUSEGIRL Wtd.—Reliable; for housework and to assist with children. 2119 Miami.

HOUSEGIRL Wtd.—Girl or woman to do housework in boarding house. 1019 N. 6th.

HOUSEGIRL Wtd.—Neat; for general housework; small family. 3932 Castleman.

HOUSEGIRL Wtd.—Neat and clean, assist general housework; 15 to 16. 4107 Delmar.

HOUSEGIRL Wtd.—For general housework; no washing; small family. 1726 Simpson.

HOUSEGIRL Wtd.—Girl to do general housework; no washing. 4443 Olive.

HOUSEGIRL Wtd.—For general housework. 2027 S. Jefferson.

HOUSEGIRL Wtd.—Girl for general housework; small family. 4345 McPherson.

HOUSEGIRLS Wtd.—Two girls for general housework; family of 4. 4442 West Pine.

HOUSEGIRL Wtd.—Girl for general housework. 1402 Elliot.

HOUSEGIRL Wtd.—For general housework; good home. 1371 Bell av.

HOUSEGIRL Wtd.—German girl for general housework. 5078 Fairmount av.

HOUSEGIRL Wtd.—White, for general housework; good cook; no washing. 5326 Bartmer av. Forest 7916.

HOUSEGIRL Wtd.—For general housework; good pay; only 3 in family. 5240 Morgan.

HOUSEGIRL Wtd.—German girl, assist in general housework; good home for right party. 3673 Castleman.

HOUSEGIRL Wtd.—Girl for general housework; good home for the right girl. 3021 Eads av. (4)

HOUSEGIRL Wtd.—Middle-aged woman for general housework; family of four; no washing. 5718 Humphrey st. (5)

HOUSEGIRL Wtd.—Girl or woman for general housework; family of adults; wages $22; call after 2 o'clock. 2631 S. Compton.

HOUSEGIRL Wtd.—For general housework, laundry; small family; ref.; go home nights. 5042 Morgan st.

HOUSEGIRL Wtd.—Woman to do housework in exchange for room and board. 2716 Franklin.

HOUSEGIRL Wtd.—Good girl for general housework; good home; small family. 5186A Fairmount av.

HOUSEGIRL Wtd.—For general housework, with or without washing; good wages. 5596 Page bl.

HOUSEGIRL Wtd.—Girl for housework; no washing. Apply 1716 [illegible]ege, East St. Louis, Ill.

HOUSEGIRL Wtd.—Good [illegible]l for general housework; no washing; small family. 2352 Chouteau.

HOUSEGIRL Wtd.—White; for general housework; small family; apartment; references. 5208 Vernon.

HOUSEGIRL Wtd.—Girl, general housework; must be good plain cook. 4319 Lindell, second floor west.

HOUSEGIRL Wtd.—For general housework; small family; good home. 2329 Chouteau. (c)

HOUSEKEEPER Wtd.—Housekeeper or girl for general housework in flat. Call 4721 Washington.

HOUSEGIRL Wtd.—Good; for general housework. Apply Concordia Club Hall, 1441 Chouteau.

HOUSEGIRL Wtd.—For general housework; small family; no washing. 215 S. Jefferson.

HOUSEKEEPER Wtd.—German, middle-aged woman for 2 men employed; after 6 p. m. 1902 Wash.

HOUSEKEEPER Wtd.—White woman, working housekeeper; good home and salary. 3510 Pine st.

HOUSEGIRL Wtd.—White girl for general housework, from 16 to 18; 3 in family. 2920 Locust st.

HOUSEMAID Wtd.—For small family; German preferred; references required. 4462 Maryland av. (7)

HOUSEGIRL Wtd.—Young girl to assist with general housework; go home nights. 4225 McPherson.

HOUSEGIRL Wtd.—Competent girl for general housework; good wages. 5204 Cabanne.

HOUSEGIRL Wtd.—Middle-aged woman; light housework; who can care for baby. 3019 Adams.

HOUSEGIRL Wtd.—Reliable girl for general housework; good home; $5 a week. 4825 Fountain av.

HOUSEGIRL Wtd.—Experienced housegirl for general housework; no washing; good pay. 5100A Delmar, bl. (c)

HOUSEGIRL Wtd.—Girl for general housework; small family; lower flat; to go home at night. 3441 Hartford. (c)

HOUSEGIRL Wtd.—German girl for general housework; small family. Apply 6154 Kingsbury pl.; take Delmar car to Skinker rd. (4)

HOUSEGIRL Wtd.—Experienced German girl for house and dining room work; small family; apply Thursday or Friday after 4 o'clock. 4759 Westminster pl.

HOUSEGIRL Wtd.—Good; for general housework; family of 2 adults; with or without washing; no outside work; good wages. 2721 N. Grand.

HOUSEGIRL Wtd.—Neat appearing Protestant girl for upstairs work and to assist with sewing, $20. Phone Forest 5416; 5000 Raymond.

HOUSEGIRL Wtd.—White girl, 12 to 15 years old, to help in housework; small family; good home; South End. Box T-157, Post-Dispatch.

HOUSEGIRL Wtd.—Competent girl for general housework; German preferred; with or without washing; 3 in family; 5-room flat. 6101 Fairmount.

HOUSEGIRL Wtd.—A settled housegirl to assist in upstairs work and care of older children; must be a good stocking darner; a good place for the right party in the suburbs. Box D-28, Post-Dispatch. (6)

JANITRESS Wtd.—Elderly colored woman to do janitress work around factory; clean windows, sweep floor, scrub, etc.; must not be afraid of work; salary $7 per week; state age, address and whether married or single. Box A-133, Post-Dis. (c6)

LADY Wtd.—To do chair caning. Apply 730 Carpenter pl. or call Delmar 3718X.

LAUNDRESS Wtd.—To take home family washing. 1304A N. King's highway.

LAUNDRESS Wtd.—White laundress to take washing home. Apply 2946 Olive.

LAUNDRESS Wtd.—First-class white washwoman; family of two; for Tuesday. Box G-128, Post-Dispatch. (c)

MAID Wtd.—Experienced personal maid, required at once; may be required to go East for summer; good seamstress; references required. Box G-187, Post-Dis. (c5)

NURSE Wtd.—To learn maternity work. Dr. Vanderbeck, 2007 Park av.

NURSE Wtd.—Competent German nurse for two walking children. 3841 Westminster.

NURSE Wtd.—French nurse, for 5-year-old child; refs. 17 Lenox pl.

NURSE Wtd.—Experienced, to assist with housework. 4248 West Pine bl.

NURSE Wtd.—White girl to nurse and assist with housework, apartment; references required. 4945 McPherson.

HELP WANTED—FEMALE

NURSEGIRL Wtd.—Young girl to nurse and assist with housework. 4135 Lindell, 2d floor.

NURSE Wtd.—Experienced, to care for 6 months' baby and young child; no other work; wages $20. 4023 Parkview pl. (c5)

OFFICE GIRL Wtd.—Young lady for general office work; must write good hand; also use typewriter. Box G-188, Post-D.(c)

OFFICE GIRL Wtd.—Who can do shorthand and has some office experience. Apply Ackerman's, Broadway and Lucas. (c)

OPERATORS Wtd.—25 overall operators; beginners taught and paid while learning; steady work guaranteed. 2025 Shenandoah.

OPERATORS Wtd.—Experienced on power machines, for making white unlined coats and aprons; good pay. 116 N. 9th. (c6)

OPERATOR Wtd.—Singer buttonhole machine operator; good pay. Mange Bros., 704 Washington av. (c89)

OPERATORS Wtd.—Experienced on new power machines; $8 to $12 per week; steady work. Sager Mfg. Co., 955 N. 10th. (89)

OPERATOR Wtd.—Second work on custom coats. Apply at once. 208 N. 7th. Skelton Tailoring Co. (c)

OPERATORS Wtd.—25 overall operators; beginners taught and paid while learning; steady work. 2025 Shenandoah. (c)

OPERATORS Wtd.—On automatic power machines; experienced neckwear operators preferred. Fischlowitz & Frank, 1508 Washington av. (4)

OPERATORS Wtd.—Girls, 16 and over, to learn sewing on ladies' muslin underwear; paid while learning; competent teachers and advance with progress made in learning. Apply Ely-Walker Muslin Factory, 16th and Washington, 4th floor annex. (c62)

OPERATORS Wtd.—On power machine.

PREMIUM MFG. CO., 4295 Evans Av., rear. (c4)

OVERALL MAKERS Wtd.—100 overall makers; new power machines; will teach new help; pay while learning. Red Diamond Clothing Co., 18th and Pine sts. (c)

PANTRY GIRL Wtd.—Experienced. Grand and Morgan. (c)

PINNERS Wtd.—Girls, lace curtain pinners; must be experienced. 3007 Olive.

POCKETMAKERS Wtd.—Front pocketmakers on pants; good wages. Missouri Pants Mfg. Co., 818 Lucas av.

PRESSERS Wtd.—Experienced on ladies' muslin underwear; also girls to learn; pay well while learning. Ely-Walker Muslin Factory, 16th and Washington, 5th floor annex. (c62)

PRESSFEEDERS Wtd.—Job pressfeeders. Lumbermen Ptg. Co., 1118 Pine st. (c)

PRESSFEEDER Wtd.—Experienced girl, 413 S. 7th st. (c)

RECEPTION GIRL Wtd.—At Flos photo studio, 1310 Olive.

SCRUBWOMEN Wtd.—Day scrubwomen. Apply to housekeeper, Planters Hotel. (c)

EXPERIENCED SHIRT FINISHERS

On new work; also ladies to learn shirt ironing; we guarantee steady work and pay best wages.

ELY-WALKER SHIRT FACTORY, 8th and Hickory sts. (c8)

SHIRT PRESSERS Wtd.—Apply Ely & Walker Shirt Factory, 16th and Locust; 6th floor; entrance on 16th st. (c8)

SKIRTMAKERS Wtd.—Experienced; steady work and good pay all year round; clean, light, ventilated factory. Robbins & Kurgan's, 701 Lucas. (c7)

SKIRT MAKERS Wtd.—Experienced skirtmakers; best prices in city; steady work all year; we guarantee from $12 to $20 per week. Ely & Walker Skirtmakers, Superior Mfg. Co., 801 Washington.

SLEEVE MAKER

Steady work and good pay; must be first-class. 4738 McPherson.

STENOGRAPHER Wtd.—State experience, salary expected, give references. Box A-127, Post-Dispatch. (c4)

STENOGRAPHER Wtd.—Young lady stenographer, with some knowledge of bookkeeping; to start in at $6 per week. Box D-40, Post-Dispatch.

STENOGRAPHER Wtd.—Bright, neat, educated young lady; no objection to beginner; some traveling; state full particulars and salary. Box D-141, Post-Dispatch.

STOCK GIRLS Wtd.—Who have knowledge of millinery. Ackerman's, Broadway and Lucas.

TRIMMERS Wtd.—For men's hats; experienced. New York Hat Co., 1412 Olive. (5)

TRIMMER Wtd.—Nugent's Millinery Department store requires a first-class trimmer; good pay for experienced milliner. Apply to Supt.,

B. NUGENT & BRO. (c89)

TUCKERS Wtd.—Experienced tuckers and waistmakers; good salary; steady work. 819 Washington, 7th floor. (c)

TUCKERS Wtd.—Experienced tuckers on shirt waists; good wages; steady work. L. Freedman & Co., 704 N. 4th st. (c4)

WAITRESSES Wtd.—202 N. 8th. (c6)

WAITRESS Wtd.—Must be neat and experienced. Schaefer's Lunchroom, 503 N. 18th.

WAITRESSES Wtd.—Must be experienced; come ready for work. 315 N. 18th.

WAITRESS Wtd.—Experienced arm waitress; no Sunday work. 1214 Olive st.

WAITRESS Wtd.—Experienced; short-order restaurant; steady job. 4104 Olive.

WAITRESS Wtd.—Come ready for work. Maccabee Cafe, 205 N. 7th.

WAITRESS Wtd.—For small lunchroom. 3821 Easton av.

WAITRESSES Wtd.—At coffee house at 110 S. 6th st.

WAITRESS Wtd.—For lunchroom. 114 Barton st.

WAITRESS Wtd.—Experienced arm waitress. Hesser's Lunch Room, 1709 Washington. (c)

WAITRESS Wtd.—Dinner work. Apply Superintendent's office,

SCHAPER BROS., Broadway.

WASHERWOMAN Wtd.—Good white washerwoman; German preferred. 2216A Warren.

WOMAN Wtd.—Woman to work for furnished room. 1024 Mississippi.

WOMAN Wtd.—Bet. 25 and 40, housework; good cook; good wages. 5972 Easton. Phone Forest 3075. (5)

WOMAN Wtd.—Middle-aged colored woman to care for house; one to stay at night. 3019 Adams.

WOMEN Wtd.—Two neat, strong women for dishes. Apply to Stewart, Southern Hotel, Elm st. gate.

WOMAN Wtd.—A competent woman to take charge of skirts in first-class dressmaking department. Box T-74, Post-Dispatch. (c5)

LAUNDRY HELP WANTED

CUFFER Wtd.—A cuffer. Delmar Laundry Co., Ohio and Sidney.

GIRL Wtd.—Girl to assort flat work. Apply Leader Laundry, 2315-21 Texas. (c)

IRONER Wtd.—Experienced ladies' clothes ironer and machine hands. South Side Laundry Co., 1412-1414 S. Broadway. (c)

IRONER Wtd.—Neckband and bosom ironer on gas machine. Banner Laundry Co., Jefferson and Walnut.

IRONER Wtd.—Bosom ironer, stone racer and machine girls. Superior Laundry, 1745 S. 18th st. (c4)

MARKER AND ASSORTER Wtd.—Experienced. South Side Laundry Co., 1412-1414 S. Broadway. (c)

SHIRT FINISHERS Wtd.—Experienced; on new, high-grade shirts; positively steady work; best wages; also a few neat girls over 18 years of age to learn shirt finishing. Ferguson-McKinney Shirt Factory, Laundry Dept., 2300 Madison st.

WOMAN Wtd.—A woman to wash flannels; apply at once. Planters Hotel Laundry. (c)

WRINGER MAN Wtd.—Experienced. South Side Laundry Co., 1412-1414 S. Broadway. (c)

WRINGER MAN Wtd.—Experienced wringer man. Apply Criterion Laundry Co., 1900 Locust st. (c)

SHOEWORKERS WANTED

FOLDER Wtd.—Experienced. Carruthers-Jones Shoe Co., 2840 N. Spring. (c)

GIRLS Wtd.—To run hooking machine. Apply Full Value Plant, Glasgow and North Market. (c)

GIRLS Wtd.—In packing room; also girls to repair patent leather on men's work. Peters Shoe Co., St. Louis and Jefferson. (c5)

GIRLS Wtd.—15 years of age and over, for heel building; good wages; steady work. Roberts, Johnson & Rand, Hickory and Mississippi. (c)

REPAIRERS Wtd.—Patent leather repairers on men's. American Gentleman Factory, 21st and Locust.

SKIVERS Wtd.—On men's fine shoes; apply at once. H. Preston, Brown Shoe Co., 18th and Wash. (c)

STITCHING HELP Wtd.—Experienced help in stitching room. Hamilton-Brown American Lady Factory, 21st and Locust. (c7)

TRIMMERS Wtd.—Trimmers and packers. Roberts, Johnson & Rand Shoe Co., Hickory and Mississippi. (c)

VAMP LINERS Wtd.—On women's shoes. Friedman-Shelby Red Goose Factory, 16th and O'Fallon. (c)

VAMPERS Wtd.—On $ vamps on women's shoes. Friedman-Shelby Red Goose Factory, 16th and O'Fallon. (c)

SALESLADIES, ETC.

SALESLADIES Wtd.—Apply at Hill Grocery Co., 6th and Franklin. (6)

SALESLADY Wtd.—Experienced saleslady. Finke's Candy Kitchen, 216 Collinsville av., East St. Louis, Ill. (5)

SALESLADIES Wtd.—We have positions for first-class, experienced salesladies in women's ready-to-wear goods; must be able to show good former record. Loewenstein's, 1204 S. Broadway. (6)

For Sale-Wanted

MISCELLANEOUS FOR SALE

CARPETS—For sale, leftover carpets and rugs. American Carpet Cleaning Co., 2823 Easton av. (1)

CASH REGISTER—For sale, National cash register, detail adder, cheap. Restaurant, 911 N. Jefferson.

CHINA—For sale, cheap, a lot of white decorating china and paints; call Friday or Saturday. 2622A Virginia av.

COAL—Delivered, high grade; standard, 13c; Nut, Egg, Stove, 14c; Sunlight, 14c. Johnson Coal Co., Central 5612, Bomont 1085. (8c)

COAL DEALERS.

15,000 bundles of dry kindling.

JOHN MEYERS, 2666 Lucas av.

C. 597, Bomont 1711. (92c)

CORD WOOD! CORD WOOD!

Oak and hickory, cut any length for stoves. 2666 Lucas. C. 597. Bomont 1711. (92c)

DIAMONDS—For sale, diamonds, 2 rings; will sell to private party. Box D-133, Post-Dispatch.

FAN—For sale, direct current ceiling fan, 22 volt, and showcase, shelving. 2300 Cherokee.

GAS MACHINE—For sale, a 35-light acetylene gas machine, only used 3 months. Modern Gas Light Co., 419 N. 8th st.

ICEBOX—For sale, grocer's icebox; cheap. Apply at 4224 N. 20th.

LETTER PRESS—For sale; $2.50; worth $5; new. 809 Lucas av.

Lumber and Roofing.

New dimension lumber, bright stock, $14.50 per 1000; dressed board, all size, $17.50; 4-inch matched floor, $16.50.

CHICAGO WRECKING AND SUPPLY CO., 3830 Manchester av.

Take Market car. (c)

NEW city map, just out, showing route of every car line; every street indexed and numbered; prepaid 25c. Foster's, 410 Washington.

OFFICE and store fixtures bought and sold. Max Merinbaum, 808-10 N. 7th st.; Central 4796L. (8c)

PAWN TICKET—For sale, pawn ticket for diamond stud and watch; bargain. Box D-178, Post-Dispatch.

PIPE FOR ALL PURPOSES

We carry the largest stock of second-hand gas, steam, oil and water pipe in the West; this pipe is guaranteed to do the same service as new, at a saving from 40 to 60 per cent; also fittings, iron and brass valves, wire cable, boiler tubes and relaying rails; get our prices. J. GREENFOLD & SON, Pipe and Supply Dept., n. e. cor. Broadway and Mullanphy. (92c)

POOL and billiard tables for sale or rent. L. Fowler, 1219 Olive. Central 2224. (c2c)

POOL TABLES on time payments and rent; new and second-hand. A. E. Schmidt, 328 Market st. (c2c)

PLUMES—Salesman will sacrifice willow plumes, in knotted, samples, white, black. Box T-99, Post-Dispatch. (62)

RIFLE—For sale, Stevens rifle, with steady barrel, 30 inches. No. 4 stock, 14x4 drop at heel and 1 inch at comb, with double set triggers; weight 15 pounds; cheap for cash. 4701 Michigan av. (c7)

RING—For sale, diamond ring, odd, set with 15 diamonds, pawned for $60; worth $125, sell ticket cheap. Box D-179, P.-D.

RING—For sale, diamond ring and pawn ticket in it; private parties. Box D-125, Post-Dispatch.

SAFES—For sale; overstocked with second-hand safes, all makes and all sizes; bargains. John Bauman Safe Co., 413 Washington av. (c60)

SCALES and trucks for sale; all kinds, new and second-hand; repairing a specialty. American Scale and Gas Eng. Co., 1403 N. Broadway. (62c)

SODA FOUNTAIN—For sale; marble top counter, glass-holders, spoons; at a bargain. 1514 Franklin.

SODA FOUNTAIN—For sale; our beautiful American 28-syrup soda fountain, counter, drain and ice cream cabinets, cheap for cash; also soda dispenser. Central Coda, 512 Locust st. (1)

TYPE—For sale, lot printers' type, with cabinet; sacrifice. Jaffe, 806 N. 6th.

WATER HEATERS—For sale, two slightly used instantaneous Monarch water heaters. Call 4390 Olive. (c89)

WIRE ROPE—For sale, 4 reels wire rope 5/8 inch; make offer. 321 Laclede Bldg. (c5)

WOOD—500 loads of dry pine kindling, $1.50 per load and up, delivered; phone Central 597; Bomont 1711, 2666 Lucas av. (92c)

20 CENTS POSTPAID.

Original photograph of Cascades and Festival Hall, World's Fair; a few more left; delivered free. VERNON ART CO., 5122 Vernon av., St. Louis. (c77)

MISCELLANEOUS WANTS

CLOTHING—Highest price paid for gents' old clothing, shoes; postal or call at store. Yatkeman, 2306 Market; Central 674L, Bomont 1766. (8c)

CLOTHING Wtd.—Can use any amount gents' clothing; pay suits, overcoats, from $5, $10; Delmar 865; Forest 3538. J. Gelber, 4426 Page; postal; will call at once. (8c)

TENT Wtd.—Large black tent, with chairs and booths; must be cheap; call 3317 Finney.

BARGAINS in evening and street dresses; ladies' and gentlemen's cast-off clothes bought. Mrs. Miller, 607 Walnut st. Central 8611L; Olive 1286. (35c)

CASH paid for diamonds, old gold, silver. S. Smith, 7 N. Broadway; Kinloch 1570R. (8c)

HIGHEST prices paid ladies' and gents' cast-off clothing. Bank, 1324 Biddle st.; Olive 828. (8)

NICKEL PLATING.

STOVES REPLATED.

Also gold, silver, brass and copper plating, repairing, oxidizing and lacquering at reasonable prices. DEGGE & MUSICK, 717-719 Market st. (c69)

ANIMALS

ALL KINDS of bred dogs bought and sold. New York Bird Store, 523 Franklin. (62c)

COW—For sale, good Jersey cow with month-old calf, $40. Peterson Stockyards, Bremen av.

DOG—For sale, fine female collie dog. 3023 N. Jefferson.

DOGS—The Arlington Kennels still have a number of good dogs for which no reasonable offer will be refused. Forest 7367, 5134 Spalding.

PUP—For sale, collie pup. Call 3737 Winnebago st., this afternoon.

RABBITS Wtd.—500 rabbits, all kinds and sizes; best prices paid. Box A-6, P.-D. (c62)

BOOKS AND PERIODICALS

BOOKS—Of all kinds bought and sold; call or send address to Mills' Book Store, 607 Chestnut st.

BOOKS—For sale, new set Encyclopedia Britannica, 31 volumes; price $25. George Baker, 916 N. Garrison.

BUILDING MATERIALS ETC

ROOFING

LEAKY ROOFS

REPAIRING ROOFS OUR SPECIALTY. Excelsior Roofing Co., 4642 Easton av.; South St. Louis branch, California and Gravois. Telephones: Delmar 288, Forest 6861; no job too large; none too small; wagons everywhere; prompt service. (c7)

CLOTHING

CLOTHING—Gents' best tailor-made 2d-hand suits, pants, good as new, at your own price. Call on Yatkeman, 2306 Market. (c8)

GOWN—For sale, yellow crepe Ena evening gown; 40 bust; also mink hat and muff. Call Forest 9007.

SUIT—For sale, misses' gray spring suit; cheap. Phone Forest 3298.

POULTRY AND BIRDS

EGGS—For sale, hatchable eggs a. c. White Leghorn; 50c per setting; $3 per 100. B. Coglan, Cuba, Mo. (8)

EGGS—For sale, white Wyandotte and buff Orpington, winter laying strain, all trapnested; $1.50 for $13. Joseph Messmer, 18 S. Broadway; 527 Lizzette av., Webster Groves, Mo.

HEN Wtd.—One setting bed; state price. Carroll, 5762 Maple av.

PIGEONS Wtd.—Homers; any quantity; pay 50 cents a pair. Box D-140, Post-Dis.

POULTRY Wtd.—Black Minorcas, Hamburgs and Golden Wyandottes. Box D-180, P.-D.

SAFES

SAFES—$30 will buy my combination fireproof safe. Box D-11, Post-Dispatch. (8)

SAFES—New and second-hand, sold easy payments. J. Baum Safe and Lock Co., 1114 Pine st., agent for Peninsular cash registers. (c62)

HOUSEHOLD GOODS FOR SALE

AM MOVING; must sacrifice contents of elegant home; piano, leather parlor suite, dining furniture, leather davenport, brass beds, dressers, chiffoniers, beautiful rugs, etc.; all good as new; sell separately; call immediately. 2244 S. Jefferson. (4)

ANTIQUE TABLE; also imported rugs, beautiful furnishings, including brass beds, maple, oak and mahogany bedroom furnishings, genuine leather parlor furniture, Early English dining suit, hall suit, davenport, piano; sell separately; sacrifice. 3961 DELMAR. (4)

AXMINSTER RUGS, also contents of my beautiful home, including piano; must be sold this week; separately; great sacrifice; call quickly. 3966 Delmar bl. (4)

AXMINSTER RUGS—Also elegant furnishings, beautiful home; must be sold this week; comprising leather parlor furniture, Early English dining suit, bedroom furnishings, rugs, library furniture, pianos, etc.; separately; great chance for those starting housekeeping; call immediately; 3807 Westminster pl. (4)

BED—For sale, folding bed, cost $75; will sell for $10. Call 3027 Dickson st.

BED—For sale, 1 large mahogany finished folding bed, couch. Mason Jars. Call Friday or Saturday. 2622A Virginia av.

BEDROOM SETS, $5, wardrobes, $3; gas ranges, $3; dressers, sideboard, beds, stoves. 1722 S. 11th st. (6c)

BEFORE buying your household goods visit Bensinger's cheap, up-to-date, complete house furnisher. 1809 Franklin. (c4)

BRASS BEDS, beautiful leather parlor suite, piano, dining furniture, dressers, chiffoniers, rugs, etc.; must sacrifice everything, immediately; separately. 4229 Delmar bl. (4)

BRASS BED and furnishings of house, consisting rugs, parlor suite and table, dressers, chiffoniers, rockers, dining suit, etc. 4260 Delmar. (4)

CHIFFONIER—For sale, chiffonier, dresser, Axminster rug, leather davenport, parlor set, library table. 4319 Morgan. (4)

COUCH—For sale, couch, with pad, $2.50; hand-painted china tea set, $3. 2715 Howard.

FOLDING BEDS—For sale, fine lot oak folding beds; cash or credit. McClay, 1434 Franklin av.

FOLDING BED—

ATTORNEYS AT LAW

ADVICE FREE—All cases promptly and quietly; easy payments. 420 Market st., room 1. (8c)

ADVICE FREE—Damage suits and all legal matters respectively attended to. Central Law Bureau, 806 Chestnut, room 206. (8c)

ALL CASES on weekly payments; advice free. 322 Pine st., room 2. (4)

ALL legal matters, damage and pension cases faithfully attended to; advice free. 1023 Chestnut st. (c8)

CLAIRVOYANTS

MME. BETH, world's greatest palmist and fortune teller, reads past, present, future; reunites separated; sells lucky charms; will tell you your name without asking any questions; tell you what you call for. 1325 Carr st. (c2)

MME. FINK, the wonderful fortune teller and palmist, one of the seven sisters from New Orleans, reads your past and future; reunites the separated, gives luck in business; sells lucky charms; satisfaction guaranteed. 1414 Franklin. (62)

EXTRAORDINARY arrival: Helmar, 1007 Franklin; tells name, removes evil influences; wishes accomplished; readings, 15c. (5)

MRS. CUNNINGHAM, clairvoyant, card reader; full readings, 25c. Entrance Bremen av., 3900 N. Broadway.

$1 READING, 10c—Miracle Worker Belles; troubles removed; unites separated; business successfully. 1397 S. Broadway. (5)

AMERICAN blind lady gives spiritual readings. 1008 S. 14th st., near city hospital.

DANCING

CAVE HALL, Olive and 29th sts.; select parties every Wednesday, Thursday and Saturday evenings; Sunday afternoon and evening. Lessons Tuesday and Friday evening; best floor and music in the city. Cherry 4 Albert. (8c)

DON'T be a wall flower; we guarantee to teach you to dance by the easiest and quickest system known; classes for beginners Monday, Wednesday and Friday evenings. Schwenk's Academy, 3300 Easton av., reception Sunday afternoon and evenings. (5)

GARRISON Private Dancing Academy, 717 N. Garrison; private lessons any hour; classes Tuesday and Friday night; fine floor; good music. Central 7892R. (4)

NORTHWEST DANCING ACADEMY, Liederkranz Hall, 3940 Easton; receptions Wednesday, Saturday, Sunday evenings; classes for ladies, 10c, including class; new floor; good music. F. G. Meinhardt. (7)

LAST chance this season; start right; learn dancing systematically; join Prof. Neusum's beginners' class Friday, March 11; terms, 10 lessons, $4; classes strictly private, 1412 N. Grand av. (6)

NATIONAL DANCING ACADEMY, 1302 Olive; guarantee all dances in one term; classes every day and evening; private any hour; receptions Sunday nights; best school. (6)

JOIN beginners' class, Concordia Dancing Academy, 14th & Chouteau av., Friday evening, March 11. (5)

DENTISTS

Tell Your Tooth Trouble

To Dr. Bernhard, Dentist, 1010 Olive. (c62)

DRESSMAKING AND MILLINERY

DRESSMAKING—Ladies' tailoring and dressmaking; prices reasonable; satisfaction guaranteed. Kinloch Central 2537.

INSTRUCTION

LEARN PLUMBING

Call or write for free catalogue.
ST. LOUIS TRADE SCHOOL,
(Incorporated.) 4452-54 Olive. (92c)

LANGUAGES

THE BERLITZ SCHOOL OF LANGUAGES, Lindell Boulevard, Corner Grand Avenue. Kinloch Telephone, Delmar 4808. Privately, in classes; school or residence. TRIAL LESSON FREE. (c59)

SCHOOLS AND COLLEGES

LEARN watchmaking; position secured; easy terms. Send for catalogue. St. Louis Watchmaking School, 5815 Easton av., St. Louis, Mo. (62c)

MEDICAL

DR. NEWELL, specialist, guarantees a cure in special diseases. Jefferson and Market. (62c)

PERSONAL SUNDRIES

CHOUTEAU MATERNITY HOME, licensed. Central 7898. 1515 Chouteau av. (8)

LADIES—Dr. Maier treats all female diseases; consultation free and confidential. 1911 Chouteau av.

LADIES—I treat all female diseases; strictly private; consultation free. Doctor, 119 E. East st., East St. Louis, Ill., phone East 175.(7)

MATERNITY HOME (Dr. Vanderbeck's); homelike; licensed; trained nurses. 2007 Park av. (8)

MRS. REINLEIN, licensed midwife, 1922 Papin, 1 block north of Chouteau. Phone Olive 3011. (c62)

MRS. M. HILES, formerly Mrs. Keller, 2324 Franklin. Bomont 368; licensed midwife. (c8)

WOMAN SPECIALIST, Dr. Turner, 40 years' family practice; don't worry; try Dr. Turner, at 6 N. 3d st., cor. Market st. Medicines and attendance, 50c. House calls 25c extra. (5)

Mrs. Warrance, 2660 Washington

Licensed midwife, private home; receives ladies before and during confinement; call or write; terms to suit all cases. (7)

THEATRICAL

AMATEURS Wtd.—Tonight; 3 cash prizes. The Alice, 16th and Cass av.

AMATEURS Wtd.—At the Sun Theater, tonight. 2730 Chouteau.

AMATEURS Wtd.—Tonight; $3, $1.50, $1; 27 first-class amateurs. Family Theater, Broadway and Bremen.

AMATEURS Wtd.—Thursday night; 3 cash prizes; car fare; $10 gold medal given away. Victoria Theater, Newstead and St. Louis.

BAND ORGAN—For sale, military band organ, good bailiee for picture show. 4486L Central.

CHORUS GIRLS Wtd.—For permanent stock; good amateurs will do. Address Mgr., Jefferson Theater, Jefferson City, Mo. (7)

COMPLETE furnishings for picture shows; new, second-hand; cash or time. Sam Lears, 509 Chestnut. (3)

MASQUERADE and theatrical costumes and wigs for rent and made to order; country orders solicited. Robert Schmidt, 206-208 S. 4th st. (8c)

NATIONAL STAGE SCHOOL, 1302 Olive; singing, dancing, vaudeville, dramatic; engagements secured free with road shows.(59)

ODEON—For sale, well established 10c odeon, cheap. Sam Lears, 509 Chestnut; phone Olive 218. (3)

OPERATOR—Experienced operator wants position; moving picture show; has own machine; will work reasonable, with or without machine. Box D-16, Post-Dis. (89)

PERFORMER Wtd.—Combination violin player and singer for moving picture theater. Box D-8, Post-Dispatch.

PIANO PLAYER Wtd.—For nickelodeon. Call Delmar 294, at 5 p. m.

PIANISTE—A1 wants first-class position, or-chestra work preferred. Box T-39, Post-Dispatch. (89)

PIANIST Wtd.—Experienced pianist for picture show, who can transpose songs; evenings and Sunday matinee; $10 per week. Box D-9, Post-Dispatch.

SINGER Wtd.—Lady; must be good. Fairy Theater, Blackstone and Easton. Call Saturday, 3:30.

THEATRICAL—A sure winner, "The Train Robbery Picture"; get this; it will crowd your house; see Smith for open time. 1913 East Grand av., between 7 and 9 p. m.

USHERS Wtd.—With moving picture show experience; must know how to patch films; bring references. Call 13 N. Broadway. (c)

VAUDEVILLE ACTS, singers piano players furnished for theaters and entertainments. Oscar Dane, Theatrical Exchange, Gem Theater Bldg., 14 S. 6th st. Phones: Central 4224, Olive 262. (15c)

VIOLIN PLAYER—Wants position in odeon, nights only. Box D-36, Post-Dispatch.

WE SELL films, picture machines, chairs, etc. Amusement Supply Co., 6 S. 16th. (8c)

ST. LOUIS CALCIUM LIGHT CO.

Single and dissolving stereopticon moving picture machines with stereopticon attachments and films for rent; large assortment of features and short-subject films and other accessories carried in stock.

Oxygen and hydrogen gas furnished for stereopticon and moving picture machines; stereopticon views put up in lecture sets from all parts of the world, comic, religious, Italian illustrated songs, and serpentine skirt dance slides for sale or rent; slides made to order from photographs or engravings; also calcium light, with colored, furnished for theatrical entertainments, masquerades, dress balls, fancy solo dances, tableaux and living pictures, shadow pantomimes, church festivals, Xmas trees and weddings. 516 Elm st. (62)

STOVE REPAIRS

REPAIRS for "any old" stove. Forshaw, 111 N. 12th. Central 3401R. Main 2068.(8c)

"BLACK JACK"

Best stove polish after all. Ask grocer. (15c)

Musical

MUSICAL

ACCOMPANIST will practice with vocal or violin students; reasonable. Box T-109, Post-Dispatch. (4)

ALL pianos tuning, $1.50; first-class tuner and repairing; 25 years' experience. H. Kautz, 2320 S. Jefferson. Phones: Sidney 2031, Victor 2976L. (c14)

BEAUTIFULLY hand-carved upright Estey piano for sale for $100; the new price of this piano was $400; while it has been used, it has not been misused, and will give good service for years; cash or monthly payments.
CONROY PIANO CO., 1100 Olive st. (c4)

CLUB PLAN OFFER—$245 buys a beautiful new $325 colonial style Kimball upright piano; payments $5 cash and $1.50 week; stool, scarf; tuning and delivery free.
KIESELHORST PIANO CO.,
Established 1879. 1007 Olive st. (8c)

FIRST-CLASS music furnished for all occasions. John O'Malley, pianist, 6504 Etzel. Forest 0625L. (c62)

FRANK STELL, best place in St. Louis to buy pianos and piano inner-players. 1414 N. 18th st. (6c)

FULL sized carved panel upright Kimball piano for sale for $80; if you want a used piano at a big saving, come in and see this one; stool and scarf included; cash or monthly payments.
CONROY PIANO CO., 1100 Olive st. (c4)

FULL size mahogany upright, Vose & Sons piano for sale for $120; this is a beauty, and shows very little evidence of usage, and will give good service for years; cash or monthly payments.
CONROY PIANO CO., 1100 Olive st. (c4)

HAVE your musical instruments repaired where work is guaranteed or money refunded.
JOS. F. HUNLETH MUSIC CO.,
9 S. Broadway. (92)

KIESELHORST'S "Exchange Department" contains 75 trustworthy bargains in nicely repaired, guaranteed used pianos and players; buying here insures safety and satisfaction; cash or time; write for list.
KIESELHORST PIANO CO.,
Established 1879. 1007 Olive st. (8c)

ORGAN—For sale, an Estey organ; cheap. 1617 N. 23d. Central 9815R.

PEOPLE living outside of St. Louis, who desire to purchase a used piano at a big saving, should write to us; we will mail you a list of our bargains, and ship you a piano on 30 days' free trial, freight prepaid, if you can pay for it on our easy monthly payment plan.
CONROY PIANO CO., 1100 Olive st. (c4)

PIANO—For sale, elegant upright piano; must be sold; party leaving the city. Phone Forest 7761. Call at 918A N. Clarendon.(c8)

PIANO—For sale; family moving must sacrifice handsome mahogany piano and furniture immediately. 2244 S. Jefferson. (4)

PIANO—$550 buys fine Lesperquater grand piano, brand new, cost $165; screw stool; cover and delivery. 1414 N. 18th. (c2)

PIANO—For sale, beautiful $450 mahogany upright piano, almost new, less than $150 for immediate sale; great chance for someone. 3966 Delmar blvd.

PIANO—For sale; am leaving city; must sacrifice handsome mahogany piano and furniture immediately; bargain. 4229 Delmar.

PIANO—For sale, Gabler upright piano for $65; this piano is in very nice condition, and will give good service for years; stool and scarf included; can be bought for cash or on monthly payments.
CONROY PIANO CO., 1100 Olive st. (c4)

PIANO—Widow leaving city, who is compelled to sell beautiful piano, also furnishings of room house for cash immediately; unquestionably great chance to secure bargain. 2344 Park av. (c62)

PIANO—For sale; I have a beautiful mahogany upright piano left me by one of my pupils to sell; high-grade, standard make; less than half cost; call evenings. 3003 Locust st. (c62)

PIANO—For sale, Chickering & Sons upright piano for $100; this is a full size, art parlor piano; has a very sweet tone; new price of this piano was $500; at this price it is a snap; stool and scarf included; cash or monthly payments.
CONROY PIANO CO., 1100 Olive st. (c4)

PUPILS Wtd.—For piano; terms reasonable. J. S. Hanson, 4979 Fountain. Forest 2701. Delmar 1276L. (62)

RAGTIME piano playing taught in 10 to 20 lessons; book sent free. Christensen Schools, 3121 S. Grand av.; 3624 N. Grand. (8c)

SCHUBERT & MOXTER, 2607 Franklin av., first-class piano tuning and repairing; both phones. (8c)

SPECIAL OFFER—$165 buys a handsome new $250 mahogany upright piano; payments 25c cash, $1.25 a week; stool, scarf, tuning and delivery free.
KIESELHORST PIANO CO.,
Established 1879. 1007 Olive st. (8c)

TWO player piano bargains; both instruments in mahogany; both are guaranteed; one has been used 5 months, and the other has been simply used demonstrating here in the store; the former we will sell for $225; the latter for $185, including 24 rolls of music, stool, scarf and bench, and free membership to our Circulating Library; if you want a player piano, lose no time in looking at these, as you seldom find such beautiful bargains; monthly payments can be arranged.
CONROY PIANO CO., 1100 Olive st. (c4)

VIOLINIST AND PIANIST Wtd.—One week, commencing April 2. Call for Jim Mack, Cambridge Court Cafe, 7th and Locust, after 4:30 p. m. (8)

WE have an almost new mahogany Starr piano which has had practically no usage which we will sell for $165; stool and scarf included; cash or monthly payments.
CONROY PIANO CO., 1100 Olive st. (c4)

WE have a cabinet Grand mahogany upright piano that has been used but 5 months, which we will sell for $145, including stool and scarf; new price of this instrument was $400; it shows absolutely no evidence of usage, and is wonderful value at this price; we are selling it for a customer, that is why we can sell it so low; cash or monthly payments.
CONROY PIANO CO., 1100 Olive st. (c4)

$327 BUYS fine player piano, 24 rolls of music, bench, original price $700.
KLEEKAMP BROS. PIANO CO.,
3121-23 S. Grand (c6)

$165 BUYS fine upright piano, with stool and scarf
SCHUBERT & MOXTER, 2607 Franklin. (c6)

$150 BUYS fine piano; pianos rented, $2 monthly.
RABE, 4082 St. Louis av. (c56)

$82 BUYS fine upright mahogany.
KLEEKAMP BROS. PIANO CO.,
Grand and Arsenal st. (c6)

$375 BUYS a new $650 mahogany player-piano, used only as a demonstrator; payments, $15 cash, $2.50 week, stool, bench, scarf, tuning, 24 rolls of music, membership in our 50,000 roll circulating library and delivery free.
KIESELHORST PIANO CO.,
Established 1879. 1007 Olive st. (8c)

Bonds, Certificate or Due Bill

We will allow up to $100 only on any new piano bought here during February and March; also will give 6 months' or 1 year's lessons free, by experienced teacher, with all pianos sold for cash or easy payments; $5, $6, $7, $8 and $10 per month, with stool and scarf; instructor book with all pianos.
CARAGHER'S, 1901 N. Grand av. (c62)

SPECIAL NOTICE.

Down with big terms and high prices. The piano company for the people. I am prepared to place a piano in your home for less money and smaller payments than any other piano store in St. Louis. Write me what you are looking for and see for yourself. The place to buy big bargains in all grades of pianos. The friend of the workingman and the child who is anxious for a musical education. Box A-118, Post-Dis. (c62)

TALKING MACHINES

PHONOGRAPH—For sale, Edison standard phonograph; first-class condition; 80 records; must sell by Wednesday; no reasonable offer will be refused; call after 5:30 p. m. W. Bennett, 720 N. 9th st., East St. Louis, Ill.

Rooms and Board

ROOMS WANTED

ROOM Wtd.—One room in southwest part of city, by elderly lady. Box D-127, P.-D.

ROOMS Wtd.—Two or three unfurnished rooms, vicinity of Grand and Olive. Phone Lindell 215.

ROOMS Wtd.—Two or three unfurnished rooms for housekeeping, in a good neighborhood; must be clean and reasonable; for 3 ladies. Box Y-124, Post-Dis. (4)

ROOM Wtd.—Young business woman desires to rent one room, furnished or unfurnished, with private family preferred; west or northwest; state price. Box T-89, Post-Dispatch. (5)

ROOMS AND BOARD WANTED

ACCOUNTANT—Wishes to keep accounts for apartment house or hotel, in exchange for room, etc.; am stenographer. Box D-29, Post-Dispatch.

BOARD AND ROOM Wtd.—With private family, on 9th or 10th sts. 2700, with modern convs. Box D-100, Post-Dispatch.

ROOM AND BOARD Wtd.—Furnished room; lady employed; 45 month; west of Grand. Box D-12, Post-Dispatch.

ROOM AND BOARD Wtd.—Two ladies employed; state terms and particulars. Box D-128, Post-Dispatch.

ROOM AND BOARD Wtd.—In private family, near 19th and St. Louis av. Address Philip Sklanger, 2210 Benton st.

ROOM AND BOARD Wtd.—By refined lady, employed; nice home; good location; state price. Box D-46, Post-Dispatch.

ROOMS FOR RENT—CITY

ARSENAL, 2542A—Furnished room; southern exposure; all conveniences. (4)

BARTMER, 2808A—Single front room, and back parlor, all conv.; meals 2 doors west.

BAYARD, 1253—2 large, connecting rooms, unfurnished, for light housekeeping, with gas. (5)

BELL, 3221—Neatly furnished room for two gentlemen or couple; also hall room; all conveniences. (7)

BREMEN, 1431—Four rooms, bath, gas; in best condition; $12.50. Apply 1419 Bremen.

BROADWAY, 2800 S.—Large corner room for 2 gents, or light housekeeping; $2.50 week.

BROADWAY, 2738 N.—Front room, for light housekeeping; cheap; also other rooms.

BROADWAY, 1705 S.—Furnished room for 1 or 2 gentlemen.

BROADWAY, 1709 N.—Two pleasant connecting furnished rooms for light housekeeping; good conveniences.

BROADWAY, 1560 S.—One room and kitchen $8 month; two rooms and kitchen, $7.50; 5 rooms, $18.

CASS, 2624—Furnished room; all modern conveniences.

CASS, 3041—Large furnished front room, 2 gentlemen or housekeeping; gas, bath, phone. (6)

CHANNING, 705 N.—Two parlor rooms, furnished for housekeeping; heat, gas; $25 per month.

CHANNING, 709 N.—Furnished rooms, housekeeping; hot bath, gas, laundry; phone; Page car.

CHOUTEAU, 3136—One small room, furnished for housekeeping, $1 week.

CHOUTEAU, 3144—Two large, connecting front rooms, furnished for housekeeping, $2.50.

CLARK, 2705—Rooms, furnished, for housekeeping, single or together. (92)

COMPTON, 917 N.—Furnished room with private family; hot and cold bath.

COMPTON, 1115 N.—One or two connecting rooms for housekeeping; sink, bath, gas.

COMPTON, 718 N.—Two furnished connecting rooms for housekeeping; first-class place; bath, gas. (5)

COOK, 4302—One furnished room for light housekeeping; $2.50 per week.

COOK, 4300A—Two elegantly furnished connecting front rooms, light housekeeping; all conv.; private family.

COOK, 4744—Nicely furnished room in private family, for gentlemen or couple; modern conveniences. (4)

COOK, 4512—Nicely furnished, suitable for 1 or 2 gentlemen; rent reasonable; also 2 2d-floor rooms for light housekeeping, unfurnished.

CORA, 1717—To refined couple; no children; 3 unfurnished rooms; free phone; all conveniences. (4)

COTE BRILLIANTE, 4237—Two unfurnished 2d-floor front rooms; all convs.; $10. (5)

DAYTON, 2832—Nicely furnished room for housekeeping; gas range, bath.

DAYTON, 2707—Furnished back parlor for 1 or 2 gents; gas, bath; $10 monthly.

DELMAR BL., 3917—Beautiful newly furnished, warm, bright room, for gentleman; excellent service; Bell phone. (4)

DELMAR BL., 4101—Pleasant furnished room, 2d floor; modern conveniences; free Bell phone; reasonable. (5)

DELMAR BL., 4147—Bright rooms; reasonable; private family; convenient to Olive and Suburban cars.

DELMAR BL., 3887—Nicely furnished rooms, all conveniences; free phone; suitable for housekeeping.

DELMAR, 1225—Nicely furnished room, 1 or 2; hot bath, gas, furnace; private; reas.(4)

DOLMAN, 1022—Two nice, clean, connecting rooms; light housekeeping; water and gas; reasonable.

DOLMAN 1117—Two rooms, furnished or unfurnished, in private family; reasonable; no children.

EASTON, 3106—Nicely furnished connecting rooms; complete for housekeeping. (3)

EASTON, 5134—Furnished room in private family, for gentlemen; furnace, gas, bath.

EASTON, 4878—Second-floor front, clean hall room; bath and clothes closet; gentleman; $2.50 per week. (8)

EAST PRAIRIE, 823—Several nicely furnished rooms, $1.50 to $2 per week; near Broadway.

EIGHTEENTH, 1118 N.—Neatly furnished large, 2d-story front room, with laundry and bath. (5)

EIGHTEENTH, 1117 N.—Newly furnished rooms, 2d floor; cooking stove and water; good neighborhood. (5)

EIGHTEENTH, 1445 S.—Large, bright, neatly furnished front room, first floor, one or two gentlemen; reas.; 8 car line.

EUCLID, 1324—Nicely furnished room; private family; gas, bath, furnace heat. (5)

FINNEY, 3647A—Unfurnished hall room, $4 month; also other rooms.

FINNEY, 3725—Two connecting rooms furnished for light housekeeping; gas range; all conveniences. (4)

FINNEY, 3714—Single or connecting rooms, furnished for housekeeping; laundry, hot water, bath; reasonable. (4)

FINNEY, 3665—Three connecting rooms, 1st floor, furnished for housekeeping; together or separately; bath, gas, furnace heat, pantry; phone; southern exposure.

FOREST PARK, 4402—One nice, light room, furnished; private family; modern. (4)

FRANKLIN, 2926—Nice room for light housekeeping; hot water, large yard. (5)

FRANKLIN, 2913—Large front room, furnished for light housekeeping, $2 per week.

FRANKLIN, 3418—Nicely furnished connecting front rooms, with or without housekeeping; gas, bath.

FRANKLIN, 3129—Beautifully furnished large room, front and rear windows; gas, bath, furnace; reasonable.

FRANKLIN, 3506—Unfurnished room, large and light; corner house; including gas, $1.50.

FREE room rent to man whose wife can answer phone during day; phone in room. Ad. or call after 6 p. m., 3466 S. Broadway, upstairs. Ask for Starr.

GAMBLE 2824—Furnished rooms for light housekeeping or gentlemen; no children.

GRATIOT, 825—Three rooms, 1st floor, $9. Key 527 Gratiot st.; good order. (4)

HEBERT, 2608—Nicely furnished front room for 2 gents. (4)

HODIAMONT, 1060A—Nicely furnished front room; suitable for two gentlemen; conveniences; reasonable. (1)

HORTON PL., 5970—Neatly furnished room, for one or two gentlemen, in private family; convenient to 3 car lines. Forest 5939.

KENSINGTON, 5118A—Large, bright, nicely furnished room; every home comfort; no other rooms.

KING'S HIGHWAY, 625 N.—Excellent room for gentleman; all conveniences; apartment A. (5)

LACLEDE, 3502—Two connecting rooms, housekeeping, gas, hot bath; rent reas.

LACLEDE, 3017—Two rooms, complete light housekeeping; bath, gas; modern conveniences; neat and clean.

LACLEDE, 3010—Nicely furnished large front room, light housekeeping; $2 weekly; bath, phone.

LAFAYETTE, 2628—Two connecting 2d-floor housekeeping rooms, furnished; gas range, sink.

LAWTON, 3010—Furnished rooms, for light housekeeping; large rooms. (6)

LELAND HOTEL, 1414 Market st.; large, airy rooms; everything new and clean; steam heat; electric light; fine bathrooms, porcelain tubs; double $3; single, $2. (c1)

LINDELL, 3548—Neatly furnished first-floor front; every conv.

LINDELL, 3810—Beautifully furnished front housekeeping room; gas range, steam heat; kitchen; bedding laundered.

LOCUST, 2208—Nice connecting housekeeping rooms, $3; front rooms, $1.50 to $2.50.

LOCUST, 1804—Nicely furnished, furnace-heated front rooms; hot bath; gas; reas.

LOCUST, 3032—Two clean, desirable housekeeping rooms; gas range; modern conveniences; bargain; call immediately. (62)

LOCUST, 2227—Nicely furnished rooms, steam heat, hot water always; $1.50 up; housekeeping rooms.

LOCUST, 2622—Nicely furnished room; also rooms for light housekeeping; single or en suite.

LOCUST, 3048—Furnished rooms, for light housekeeping; gas stove, good heat; all conveniences.

LOCUST, 3145—First-floor elegantly furnished front parlor; all modern conveniences; free phone; reasonable.

LOCUST, 2632—Three connecting rooms; also large front room; furnished for housekeeping; from $2 up; no objection to children; every convenience.

LUCAS, 3412—Clean, nicely furnished rooms, steam heat, hot bath, all conveniences (6)

LUCAS, 3130-3015—Light housekeeping rooms with phone, gas stove, bath, heat; $2.50 up. (4)

LUCAS, 3124—Front and adjoining rooms; housekeeping if desired; hot bath, telephone; must be seen to be appreciated. (4)

LUCAS, 3103—Large 2d-floor front and connecting rooms, single or en suite; housekeeping. (5)

MAPLE, 5943—Front room, southern exposure; private family; party owning home; everything convenient. (6)

MISSOURI 2837—Three rooms, gas.

MORGAN, 5081—Neatly furnished hall room. Reasonable.

MORGAN, 4161—Large furnished or unfurnished room; Lindell 3608.

MORGAN, 3133—Two nicely furnished rooms, housekeeping; gas, bath, furnace and laundry. (9)

MORGAN, 3304—Clean, pleasant room for lady; second floor; housekeeping privilege; gas, bath; $2. (4)

MORGAN, 3451—Rear housekeeping rooms, newly decorated, cheap; key at 3411 Lucas. (4)

MORGAN, 3609—Five front first-class housekeeping rooms; cooking gas, phone; $17.75 up. (8)

ROOMS FOR RENT—CITY

MORGAN, 3214—Large furnished housekeeping rooms, steam heat, phone, laundry; rear, gas stove, $3. (1)

NEWSTEAD, 3214 N.—Two furnished rooms for light housekeeping; all conveniences; $3 week. (7)

NINTH, 119 N.—Rooms for gentleman, with bath, $1.50 per week and up. (7)

NORTH MARKET, 2219—$6, $7.50 and $9; will put in good order.
FERD. A. BENEKE, 1002 Chestnut st.

OLIVE, 4332—Elegantly furnished room, all conveniences.

OLIVE, 2829—Steam-heated rooms; hot bath, gas, phone; all conveniences.

OLIVE, 1810—Housekeeping rooms, connecting or single; gas range, hot bath; reas.(5)

OLIVE, 3744—Nicely furnished, steam-heated rooms, single or en suite, $2.50 to $4; also for light housekeeping. (5)

OLIVE, 3214—Front room, complete for housekeeping; furnace heat, hot bath; reasonable. (5)

OLIVE, 2322—Two nice rooms, first floor; good condition; water in rooms; $8 month. (89)

PAGE BL., 4716—Neatly furnished large front room, for one or two gentlemen.

PARK, 2350—Furnished rooms; half block of Lafayette Park.

PARK, 2765—Room, or two rooms, above dry goods store. (6)

PARK, 1307—Furnished rooms for light housekeeping; also other rooms.

PARK, 917—One or two connecting furnished front rooms, bath, light housekeeping. (4)

PARK, 2826—Nice, quiet room for 1 or 2 gentlemen; all conveniences; private fam.

PARK, 2314A—Beautifully furnished rooms for gentlemen only; fine location; all conveniences; reasonable.

PINE, 2820—Two connecting rooms, furnished for housekeeping; conveniences; $8 week.

PINE, 3510—Single and connecting completely furnished rooms for housekeeping; low rent, fine location. (6)

PINE, 3123—Front room, southern exposure; cooking gas, running water; heat; phone; $2.50 week.

PINE, 2720—Nicely furnished room for housekeeping, 1st floor; kitchen adjoining; $2.50 per week.

PINE, 2920—Furnished rooms for sleeping; steam heat, hot bath; rooms from $1.50 up to $4; must be respectable people.

PINE, 1208—Large front room, 2 gentlemen; 2 beds, $1 each; hall room, $1. 1208 Pine. (5)

PINE, 3435—Large, sunny front room, furnace heat, gas light, hot bath any time; phone; quiet, respectable people; housekeeping optional; reasonable.

RIDGE, 5079—Two furnished rooms, light housekeeping; light and heat; furnace; $12.

ROGAN—Furnished front, southern-exposed room, two gentleman; private family; 2800 block. Grand 3395.

ROOM—Nicely furnished, southern exposed, 2d-floor room to ladies or gentlemen; bath; all conveniences; free phone. Grand 1471. (5)

ROOM—For rent, room in newly furnished steam-heated apartment flat; continuous hot water, unlimited Bell phone; Olive cars; to party desiring good accommodations. Box D-51, Post-Dispatch. (5)

RUTGER, 3212—Three rooms, 1st floor, $9.50, Key 3210, 2d floor; good order. (4)

ST. LOUIS, 3826—Beautiful front room, for one or two.

SEVENTH, 2351 S.—Nicely furnished front rooms; light housekeeping; private family.

SHERIDAN, 2720—Furnished room, kitchen, light housekeeping, gas range, water, porch. (5)

SIXTH, 419 N.—Rooms for gentlemen; electric light, hot and cold bath at all hours; per week, $1, $1.50 and $2. (92c)

SIXTEENTH, 1439 N.—Two connecting furnished housekeeping rooms; cook stove, etc.; $2.50 per week. (6)

SPRING, 518 N.—Large front housekeeping room; furnace; hot bath. Lindell 85.

TAYLOR, 720A—N.—Small, nicely furnished room; all conveniences; no other roomers; reasonable. (4)

TENTH, 1706½ N.—8 large rooms, 1st floor; $10.

THEODOSIA, 3875—Two connecting rooms; complete housekeeping; modern; no children; reasonable. (5)

VERNON, 4041—Furnished room, strictly private Jewish family; all conveniences. (5)

WALTON, 1321A—Two connecting furnished rooms for light housekeeping; gas, bath, heat; free phone; reasonable. (2)

WASH, 1711—Furnished rooms, housekeeping; gas, cook stoves; phone; also hall room, heated. $1.25.

WASHINGTON BL., 4003—Nicely furnished 2d-story front room. (7)

WASHINGTON, 2717—Two connecting parlors for four gentlemen; hot bath.

WASHINGTON, 2929—Single or connecting, sleeping or housekeeping, furnished or unfurnished rooms; cooking gas. (4)

WASHINGTON BL., 4182—Light, well-furnished rooms; business people; Bell phone.

WASHINGTON, 4749—Nicely furnished room, every convenience; quiet homelike place. Forest 1962.

WASHINGTON BL., 4117—Nicely furnished front room; southern exposure; heat, bath, gas, free bell phone.

WASHINGTON, 2631—Comfortable room, free, to married couple; wife to mind small, respectable rooming house.

WASHINGTON, 3215—Nicely furnished room, light housekeeping if desired; furnace heat; also hall room.

WASHINGTON, 2631—Large, thoroughly clean front and side rooms, $2 and $2.50; light housekeeping.

WASHINGTON, 3115 AND 3142—Large front rooms, newly furnished; continuous hot water; $2 up. (7)

WASHINGTON, 3141—Nicely furnished front room, furnace heat, hot bath; housekeeping privileges; $2.50 weekly.

WEST BELLE PL., 4626A—Nicely furnished room, hot bath, etc.; private family; reas.

WEST BELLE PL., 4378—Large front room, for gentlemen or ladies employed; use of parlor; piano; phone; nice bath; very reas.

WEST BELLE PL., 4365—Rooms for light housekeeping; furnished complete; southern exposure; 3d floor. (4)

WEST BELLE PL., 4219—Bedroom and kitchen, heat and light included, $20. Delmar 3907R.

WEST BELLE PL., 4324—Front parlor and 2d-story front; people employed, or housekeeping. (6)

WESTMINSTER PL., 4767—Large front room, bath, steam heat, phone; gentleman; $8 week.

WESTMINSTER PL., 4156—Very pleasant, modern room; telephone; for gentleman only. (6)

WESTMINSTER PL., 3836—Handsomely furnished rooms; all conveniences; southern exposure. (6)

WHITTEMORE PL., 2290—Furnished rooms for gentlemen; all conv.; private family.(1)

WHITTIER, 10 N.—Second-story front room for one or two gentlemen; all conv.; free phone. (62)

WINDSOR PL., 3881—Two or three furnished, connecting rooms; housekeeping; southern exposure; gas range; bath. (5)

FOR COLORED

ELLIOT, 2511—Two rooms for colored, $6 per month. Rice-Dwyer, 322 Chestnut. (*)

LAWTON, 2911—Second-floor back parlor; gas, bath, kitchen, laundry; $2.50 per week. (9)

MORGAN, 2735-43—Two large rooms, 2d floor, rear, $2.50; also single room, $1.50. (*)

WASH, 1111-21—Two or three rooms, newly papered; $7 and $9. See Tucker. (9*)

WASH, 1918—Two neat rooms, $6. Chas. H. Wengler, 717¼ Chestnut st. (*c58)

ROOMS WITH BOARD—CITY

AUBERT, 736—Beautiful front room; first-class table. (4)

BELL, 3515—Elegantly furnished front room, steam heat, hot water, free phone, would board one or two; very homelike.

CLEVELAND, 3864—One or two young men, nice'y furnished front room; water, heat, breakfast. (4)

COOK, 4568—Suite of second-floor front rooms, with board; Bell phone; modern conveniences. (5)

COOK, 3677—Nicely furnished room, for two gentlemen or ladies; will give breakfast if desired.

DELMAR BL., 3884—Nice, warm rooms; free phone; day boarders accommodated.

DELMAR BL., 3811—Single room and board; good table. (7)

DELMAR BL., 3891—Desirable room and board for one young lady. (3)

DELMAR BL., 3801—Desirable room, first-class board; all conveniences. (7)

DELMAR BL., 4413—Elegant, large room, with alcove; also large front room, with board; reasonable.

DELMAR BL., 3907—Nicely furnished, pleasant room, with board; every convenience; $4.50 and $5.

DELMAR BL., 4139—Small adult family, with modern residence, will rent beautiful room with board to those appreciating comfortable home. Phone Lindell 2092. (7)

DILLON, 1021—Room and board for young lady employed; $3 week; good home. (5)

ETZEL, 6176A—Room and board for one or two gentlemen; private family; all convs.

ETZEL, 5610—Nicely furnished room, with breakfast, in private family. Phone Forest 5939.

EUCLID, 764 N.—Furnished room with board, all conveniences, home cooking. Phone Delmar 497B.

FAIRMOUNT, 5144—Room and board for couple or gentleman; all conveniences. (8)

GRAND, 2538 N.—Furnished room, private family; home cooking, baking; phone; all conveniences; for gentlemen. (7)

HODIAMONT, 1068A—Neatly furnished room, with or without board. (8)

ROOMS WITH BOARD—CITY

KING'S HIGHWAY, 3925 S.—Beautifully furnished southern rooms; piano; also large room; fresh eggs, Jersey cow; opposite park. Phone Grand 2918.

LAFAYETTE, 2741—Pleasant 2d-floor front room; good board; two persons; phone; private family. (5)

LAFAYETTE, 1834—Nicely furnished room, with board, for 2 ladies or gents employed, or couple, with hot or cold bath, furnace heat, gas and telephone. (4)

LEWIS PL., 4—Fine location for summer; very pleasant 2d-story front room; excellent table. (1)

McPHERSON, 4708—Two large rooms and board, with private bath; also other rooms; room phone service; Forest 7390. (5)

McPHERSON, 4031—Nicely furnished room for one or two; excellent cooking; phone; private family.

McPHERSON, 3949—Elegantly furnished room, excellent board; steam-heated apartment; strictly private; family; reas. (2)

MAGNOLIA, 3911A (opposite Tower Grove Park)—Take in board, one or two; all conveniences; light, hot-water heat, telephone, piano; one, $35; for two, $60. (7)

MAPLE, 5746—Nicely furnished rooms and board for gentlemen; also table board; phone Forest 8482. (5)

MISSOURI, 1615—Large 2d-story front room, with board; opposite Lafayette Park; ref.

MORGAN, 4000—Boarders wanted; convenient to car line.

MORGAN, 4323—Comfortable rooms, well-set table; special rates for business people; hotel service.

MORGAN, 3969—Second-floor front; also large single front room with board; newly furnished; all conveniences; congenial surroundings; reasonable; Lindell 2398. (5)

OLIVE, 4019—Nicely furnished rooms, board if desired; all convs. (5)

OLIVE, 4814—Handsomely furnished rooms, with board; first or second floor front. (7)

PAGE BL., 5029—Elegant front room, with board, in private family; phone.

PAGE BL., 5027—Neatly furnished 2d-story front room; board; every convenience; private family; phone.

PAGE BL., 4907—Newly furnished front and other desirable rooms; excellent table; Bell phone; reasonable.

PAGE BL., 4429—Two lovely, clean, furnished rooms; modern; board; lovely neighborhood; phone; very reasonable.

PAGE BL., 5254—Pleasant room, best board, private family; couple or gentlemen; phone Forest 5317. (4)

PAGE BL., 4733—Nicely furnished single and double rooms, with board; reasonable; Bell phone.

PAGE BL., 4247—Large, southern-exposed front room, in private family; all conveniences; board optional. (62)

RIDGE, 5089—Large room, all conveniences, with board; reasonable.

ROOM AND BOARD—Jewish young man, no other boarders; 5000 west; $30 month. Box T-90, Post-Dispatch. (4)

ROOM AND BOARD—Couple or gentlemen; family of adults; board optional; refined. Lindell 5071.

ROOMS AND BOARD—Nicely furnished rooms, good board; private family; reference required; gentlemen or couple. Lindell 1539. (5)

ROOM AND BOARD—Lindell bl.; splendid room and board, in congenial home; suit

REAL ESTATE FOR EXCHANGE

REAL ESTATE FOR EXCHANGE

COTTAGES.

21xx Elm av.; new 2-room frame; price $1250; want single flat, larger house or vacant ground.

21xx East Warne av.; 6-room frame; price $1500; clear; street and alley made; want dwelling, $5000 or less, near O'Fallon Park.

18xx Bell; 4-room frame; concrete foundation; granitoid cellar, bath, etc.; made street; price $2400; want single flat or vacant ground.

40xx N. Newstead; new 3-room brick, bath, etc.; made street; price $2350 (clear); want dwelling near Catholic church.

23xx Abner pl.; 3-room and attic frame; price $1500; want single flat up to $4000.

DWELLINGS.

61xx Maple av.; 10-room brick; modern; lot 34x138; price $9200 (clear); want vacant ground in Washington Heights or West Portland pl.

12xx Goodfellow av.; 9-room brick; modern; lot 30x120; price $7000 (clear); want single or double flat; prefer West End.

36xx Etzel av.; 9-room brick; modern; lot 40x220; price $7500 (clear); want single or double flat; West End.

38xx Labadie av.; 7-room brick; modern; price $4750; d. of t., $3250; want single flat or cottage.

18xx Bufod av.; 7-room brick; modern; price $4200; d. of t., $3000; want cottage or flats.

38xx Easton; 7-room brick; modern; price $4600; d. of t., $3200; want flat or cottage.

13xx Clara av.; 4 and 5 rooms; modern; fine stable in rear; price $6000 (clear); want investment property about same price.

42xx Labadie av. (Chouteau pl.); 3 and 3 rooms and baths; street and alley made; price $4100; d. of t., $3000; want cottage or vacant ground.

41xx Flad av. (Tyler pl.); 5 and 6 rooms; modern; street and alley made; price $3750; d. of t., $4000; want cottage or dwelling.

40xx Shenandoah (Tyler pl.); 4 and 5 rooms; modern; street and alley made; price $3000 (clear); want dwelling; prefer Tyler place.

42xx Flad av. (Tyler pl.); 5 and 6 rooms; modern; price $6000 (clear); want dwelling about same price.

18xx N. Garrison av.; 3 and 3 rooms and baths; stable in rear; made street; price $3650; deed of trust, $1600; want cottage with bath.

DOUBLE FLATS AND INVESTMENT PROPERTY.

28xx Maffitt av. (Chouteau pl.); double 3 and 3 room flat, with baths, etc.; rent $816 a year; price $7500; deed of trust, $4800; want dwelling or single flat.

42xx St. Louis av. (Chouteau pl.); double 3 and 4 room flat; baths, etc.; rent $816 year; price $7500; deed of trust, $3300; want single flat or cottage.

46xx Maffitt av., double 3 and 3 room flat; bath, etc.; rent $816 year; price $7500; deed of trust, $4500; want tenement property or vacant ground.

38xx Labadie av. (Chouteau pl.); double 4 and 5 room flat; baths and furnaces; rent $1000 year; price $9000; want small dwelling or flat.

30xx McRee av., double 3-room flat; rent $444.50 month; price $4400 (clear); want small flats up to $10,000; prefer West End, or will consider small dwelling or vacant ground.

22xx Franklin av., 4-family flat; price $4000 (clear); want single or double flat, West End, up to $12,500.

31xx La Salle st., 11-family tenement buildings; lot 75x127; rent $1500 year; price $9000 (clear); want dwelling in South St. Louis or flats.

15xx S. 7th st., store and tenement brick building; 40-foot lot; rent $720 year; price $6000 (clear); want single or double flat.

The above are only a few of the many pieces of real estate we have for exchange. Our complete list is comprised of over 100 pieces. If it's an exchange you want, see

DOUGHERTY BROS., 818 Chestnut st.

Houses for Exchange.

915 WALTON—$4,250.
5084 CABANNE—$7,500.
3930 WESTMINSTER — $7,500.
4035 WEST PINE—$9,500.
5842 CLEMENS—$11,500.
5964 CABANNE—$12,500.
8 BEVERLY PLACE — $13,000.
4716 WESTMINSTER—$13,500.

Owners of above houses will sell or exchange for other property.
HOLBROOK-BLACKWELDER REAL ESTATE TRUST CO., 812 Olive.

IMPROVED PROPERTY FOR SALE

GAMBLE, 2738—Eight rooms and bath, hot and cold water; laundry.

COTTAGES—For sale, 5816 and 5828 Romaine pl., new, modern 5-room brick cottages; all conveniences; terms. (6)

COTTAGES—For sale, two 1-story cottages; lot 25x127; 2619 Michigan; $1500. Haumueller, 2200 Salisbury. (c8)

RESIDENCE—For sale, 4749 Maffitt, new 6-room modern residence; hot-water heat. Dutch dining room. (c5)

FLATS—For sale, some fine flats, well built, close to Grand av. and Arsenal st., one block from Tower Grove Park; renting for $1000 a year; can be bought for $9500. Ad. the owner, Box A-89, Post-Dispatch. (c8)

COTTAGE—For sale, 5-room and bath cottage; all modern improvements; investigate. 5650 Garfield.

EQUITY—For sale, equity in house and lot in beautiful Visitia Park; a bargain; write Geo. M. Paul, care Butler Bros., 18th and Olive.

FLATS—Will sacrifice two new single flats, costing $14,000; leaving city; bargain. Box G-182, Post-Dispatch.

COTTAGE—For sale, 1929 Belt av., beautiful, modern 7-room cottage; lot 48x140; all street improvements in; cheap; $3850. VICTOR V. ERNST, 704 Chestnut st. (c3)

COTTAGES $50 CASH, $10 MONTH.
Three 3-room cottages, bath, gas, china closets, porches, bay window, coal shed, fence; price $1500; Union car to Thekla av., block east. 2412-14-18 Geraldine av. (c6)

COTTAGES $50 CASH, $10 MONTH.
Four 3-room brick cottages, bath, complete, hot water, gas, sewer, mantel, china closets, finished basement; Bellefontaine cars to Marcus, walk west to 4245-55 Marcus; price $2100. (c8)

HOUSE—For sale, 3026 Sheridan av., a fine large 10-room brick residence, with bath, etc.; lot 40; why pay rent when you can buy a home for $100 cash and $25 per month?
BUSH-BURNS R. CO., 1105 Chestnut (c)

BUNGALOW—For sale; colored man, stop paying rent; own this bungalow and have your own eggs, chickens and garden; $150 and your rent money. Call Delmar 3412L. (62)

FLAT—For sale, my new 4-family flat of 4 and 5 rooms, on Wyoming st.; has porcelain bath, marble sinks, screens; hot and cold water, cemented basement, etc.; $2500 cash will buy; balance, terms to suit. Box A121, Post-Dispatch. (c4)

COTTAGES, $100 CASH, $12 MONTH.
Built one left of these 4-room brick cottages, reception hall, bathroom, complete; hot water, gas mantels, china closets, basement, laundry, walks, coal shed, fences; price $2600; Cass cars to Marcus, two blocks north, block west. 3066 Bayard av. (c8)

TWO-STORY FRAME RESIDENCE.
Five large rooms, cellar, bath, etc.; beautiful shade trees; lot 50x216; 2838 Arlington av.; price reduced; it will pay you to investigate. HY. G. OHEIM, 909 Chestnut st. (c4)

FLAT—For sale, 4142-44 Cleveland av., 4 and 5 rooms; $564 per annum; price $2100; look at this and make us an offer.
HILDENBRANDT & NOBLE REALTY CO., 615 Chestnut st. (c)

COTTAGE—Must sell 7-room frame cottage; reception hall, bath, toilet, gas fixtures; owner drew plans in South Dakota, leave city in April; easy terms; no reasonable offer rejected; $1900. See owner, 3718 Cora.

3646 MICHIGAN AVENUE.
A dandy 4 and 4 room modern flat, with separate furnaces, bath, exquisite mantels, etc., renting for $480 per year; price only $4700, on easy terms.
BUSH-BURNS R. CO., 1105 Chestnut (c)

COTTAGE—For sale, 6077 Arthur av., good 4-room and basement brick cottage; lot 50x125 to alley; easy terms; sell at a bargain. J. H. BREEN REALTY CO., 706 Maplewood. Both phones. (c6)

DWELLINGS—For sale; rent $67 per month; price $6300; 1108-10-12 S. Compton av., three 2-story brick dwellings, arranged as six flats of 3 rooms each; lot 45x52 feet.
CHAS. F. VOGEL, 624 Chestnut st. (c7)

HOUSE—For sale, pleasant home in University City, amid ideal surroundings; 70-foot lot, frame house; 4 large bedrooms, 3 large closets, bath, modern plumbing, hot-water heat, two pantries, and large kitchen, with gas range, water heater, and linoleum; large, deep, dry cellar; hardwood floors; living room 21x13 feet; screened-in porch; shrubbery, garden and hot beds; can be bought cheap; owner leaving city; requires $2000 cash. Bell, Forest 5552L. 23 Amherst av. (c4)

FLATS—For sale, 2139-41-43 Oregon av., 8 flats, 4 rooms and bath each; lot 56x130; rent $1296 per year; brick alley on side and rear; building in first-class condition; deed of trust $6500 at 5 per cent, balance to suit purchaser. H. D. O'REILLY R. & I. CO., 723 Chestnut. (c11)

HOUSE—For sale, 5040 Ridge av.; a choice 8-room modern residence, with slate roof, copper gutters, steam heater, hot water; house in perfect condition; lot 30x125; large stable in rear; street and alley made; price low; easy terms; owner will show you through.
BUSH-BURNS R. CO., 1105 Chestnut (c)

4100 SHENANDOAH AV.
A well-built 4-room flat, with mantels, gas fixtures, electric mantels, etc.; price $4500; owner moved to Arkansas and must sell.
BUSH-BURNS R. CO., 1105 Chestnut (c)

Let Us Sell Your Property

¶ Please note that we don't say let us list your property but let us SELL IT.

¶ Because our advertising, our sales-force, our clientele and our prestige in the market will sell it if anything will.

¶ Remember—No expense to you but regular commission when sale is closed.

COPY IS STILL OPEN FOR OUR NEW SPRING CATALOG.

Mississippi Valley Trust Co.
FOURTH and PINE.

IMPROVED PROPERTY FOR SALE

$50 CASH, $10 A MONTH.
New, well-built 3-room and reception hall brick cottages; N. Broadway; large room3, water, gas, sheds, etc.; lot 25x150; a rare opportunity to acquire a home on these terms; price $1350.
A. T. JOHNSON JR. R. CO., 103 N. 8th.

NORTH ST. LOUIS.

WELL-BUILT 4 AND 5-ROOM FLAT.
4243 LINTON—ALMOST NEW—LOT 25x120—CLOSE TO O'FALLON PARK—ALL STREET IMPROVEMENTS MADE.
This is a well-built 4 and 5 room flat, containing 4 rooms on first floor and 5 rooms on 2d floor; modern bathrooms, hot and cold water, granitoid cellar, separate furnaces, etc. Owner lives downstairs and will show you through.
EDW. A. GANSS, Agt., 1013 Chestnut st.
Olive 3449, Central 4225.

FOR SALE.

Fine Downtown Piece of Property.

Pine st., north side, west of Thirteenth st.; lot 50x109; improved two 3-story brick buildings.
WM. A. MEAGHER R. E. CO.,
S. e. corner Ninth and Chestnut sts.

DOWNTOWN INVESTMENT

On 11th st., between Locust and Washington; lot 25x125; this property has fine future; demands for investments in this locality are increasing; now is the time to buy if you want a bargain and a gilt-edge downtown investment; see us.
BUTTS REALTY CO., 118 N. 7th st.

WEST END WHITE WAY BARGAIN

We have to offer A1 investment at 4507-9 Easton av.; 66 feet front, one-story building, under lease; price $18,000. Look at this property and make us an offer.
HILDENBRANDT & NOBLE REALTY CO., 615 Chestnut st.

3547 Louisiana, 50-Ft. Lot

And a 4-room brick, cheap at $3300; must sell.
3849 Virginia, modern brick, 5 rooms and bath; easy terms; open.
4014 Labadie, modern 5 and 6 room flat, a snap at $3750.
Seven-room residence, 4417 Alaska; owner hard up; must sell.
Laclede av. flat, 4400 block, has 11 rooms and modern; very cheap.
KOLLAS R. E. CO., 1138 Chestnut st.

For Sale—Big Bargain

S. E. Cor. 22d and Biddle Sts.

Five two-story brick houses; lot 50x150; corner lot vacant; sell cheap. See us at once.
WM. A. MEAGHER R. E. CO.,
S. E. Cor. 9th and Chestnut sts.

MODERN HOMES
4228 TO 4240 OSCEOLA ST.

Lots 30x120 feet; modern 5-room brick houses; tile roofs, nickel plated plumbing, cabinet mantels, granitoid basement; terms to suit; small cash payment. Houses open all day; owner on ground. Take Cherokee cars south.
ANDERSON REALTY AND BUILDING CO., Both phones. 523 Liggett Bldg.

Beautiful Cabanne Home, 5637 Maple; Lot 50x155.

Large rooms; reception hall; elegantly panneled in quarter-sawed white oak; tile vestibule porch; new furnace and granitoid cellar; owner has just moved into his new home and will sacrifice for quick sale; house is vacant and keys are at office.
F. J. CORNWELL R. E. CO., 807 Chestnut.

$10.00 PER MONTH

Buys 727 Fillmore st., a neat brick cottage, where streets, sewers and sidewalks are made; near school and churches; $100 cash. Inquire at 723 for particulars.
L. A. BOSSO, 10½ N. Eighth st.
Bellefontaine car south.

ST. ANN'S PARISH
$500 CASH.

Price only $3000, balance monthly; pretty 7-room house, 42xx block, on Page bl.; furnace and bath; brick street and alley. See me Monday.
JOHN J. DOWLING R. E. CO., 1134 Chestnut st.

3437 Indiana av., nice 2-story brick of 6 rooms, bath, cellar, stable; very reasonable, as owner must leave city.
CHAS. GALLE, 1138 Chestnut st. (c85)

FOR SALE.
1417-19-21 Glasgow Av.

Three 2-story brick houses; lot 69x148; sell cheap.
WM. A. MEAGHER REAL ESTATE CO.,
S. e. corner Ninth and Chestnut sts.

WILL NET 22 PER CENT.
A fine, new double flat on the South Side for 4 families; all rented; only 6 months old; slate slides, cabinet mantels, etc.; if you are in the market for a choice investment, here it is; only a small amount of cash required.
BUSH-BURNS R. CO., 1105 Chestnut (c)

GOOD INVESTMENT.

Fine 4-family flat of 4 and 5 rooms, porcelain bath, marble sink, hot and cold water, screens, cemented basement, etc.; price only $9500; will take $2000 cash, balance to suit. H. V. STOEBER, 909 Chestnut. (c4)

IDEAL SITE
FOR MOVING PICTURE THEATER.
Northwest corner 7th and Utah sts., a large, new building, 50x110; will alter to suit tenant, or will sell cheap for cash.
BUSH-BURNS R. CO., 1105 Chestnut (c)

FLATS—For sale, 3516 Texas av., a two-story brick building, arranged as two flats of 4 rooms and bath 1st floor and 5 rooms 2d floor; also 2-story shed; all improvements made; lot 25x109¼; newly painted and repaired; owner very anxious to sell; price $4350.
CHAS. F. VOGEL, 624 Chestnut st. (c7)

6155 GAMBLETON PLACE
Lot 60x208.

Elegant residence in West End; sewer, water, gas and electric light fixtures; hot-water heat, oak floors, modern bathroom, granitoid basement, etc. Built by owner for home about 2 years ago; this is a beautiful home, with fine lawn, trees and hedge fence; if you appreciate an extra well-built home, look at it today.
(c4)

BARGAIN FLATS, $5750

3919 Castleman av., well-built 5 and 6 room rock-front modern flats; owner desires quick sale, or would take lot, small farm or cottage part pay. See us at once.
HAMILTON-NORRIS REALTY CO., 19 N. 8th st.

WEST END BUSINESS CORNER

Well-built Page av. corner, under lease at $1250 per annum; price $12,500.
SHORTAL CULP & CO., 906 Chestnut.

5654 NORTH MARKET

30x160; street, sewer, sidewalk and water; 5 rooms and bath; newly painted; fruit trees and grape arbor; stable and outhouses. Price $2700.
M. J. MURPHY & SON, 1028 Chestnut. (c92)

ST. LOUIS COUNTY HOME

36 acres; elegant modern house; stables and outbuildings; "a botanical garden"; shade trees, fruit and shrubbery of all kinds; a high, healthy location on automobile thoroughfare and one of the grandest places in the country; can be bought cheap and might take other property in trade; price $37,500.
J. B. MALCOLM, 10th and Chestnut.

BEAUTIFUL COTTAGE

4111-15 McRee av., 4 rooms, brick, porch, bath, granitoid basement and walks; new; well built; will sell at a bargain; $100 cash and balance like rent; open; examine any time.
EDING & THOMPSON, 121 N. 8th st.

IMPROVED PROPERTY FOR SALE

RENT MONEY

Will buy a home, 5203 and 5205 Cote Brilliante; new 5 and 7 room houses, reception halls, inside stairs, porcelain baths, mantels, gas grates, brass com. fixtures, granitoid basements, walks; 27x148; terms to suit.
LOEWENSTEIN BROS., 909 Chestnut st.

$100 Cash, Balance Monthly,
3519 PARIS AV.
6-Room Residence.

Spring car to Paris av., or Taylor car to Ashland av., and go one block west; open for inspection.

$200 Cash, Balance Monthly,
4557 Natural Bridge Rd.

New 6-room house; lot 30x135.
A. H. FREDERICK, 111 N. 7th st.
"SEE THE PROPERTY."

57xx ETZEL AVENUE

A pretty 8-room residence, having hot-water heat, hardwood floors and finish throughout; lot 50x209; a bargain; price $5750. BUTTS REALTY CO., 118 N. 7th st.

BARTMER AV. FLAT

A fine 5 and 6 room flat; just completed; located in the 56xx block of Bartmer av.; a splendid location; reception halls for each flat; hardwood floors, hot-water heat, tile bath; lot 35x150.
BUTTS REALTY CO., 118 N. 7th st.

Another Reduction. MUST BE SOLD
$4000, 1364 Blackstone Av.

Lot 32x120; 2½-story, 8-room red brick dwelling; large front porch; reception hall, bath, furnace, granitoid basement; street and sidewalk made; very easy terms.
FISHER & CO., 714 Chestnut st. (c7)

$3500 ROCK CHURCH PARISH. $3500

3739 Cook av.; convenient to all parts of the city; a 2-story, 8-room, stone-front dwelling; bath, furnace; hot and cold water; granitoid basement, etc.
FISHER & CO., 714 Chestnut st. (c7)

Brand-New Homes

5331-33 COTE BRILLIANTE AV.
Two cottages, 5 rooms, reception hall, bath, cemented cellars, china closet, beautiful mantel, gas and electric, natural finish; all streets made; half block west of Union av.; will make terms to suit; open for inspection.
OHEIM REALTY CO., 900 Chestnut st.
Main 4873.

$500 Cash—Balance Monthly
NEW 6-ROOM RESIDENCE
3655 PENNSYLVANIA AV.

This modern residence is well built throughout; lot 30x127; hardwood floors, Dutch dining room, art-glass windows, Front Rank furnace and every convenience; one block from schools; open today.
T. A. GUGERTY, 1013 Chestnut st.

New Houses and Flats—Lindell Park. Prices Low—Easy Terms.

2905 Dodier st., 7 rooms, furnace, etc.; $5800.
2911 Dodier st., 8 rooms, hot-water heat; $6800.
2901 University st., 8 rooms, furnace; $6000.
2909 University, 8 rooms, hot-water heat; $7500.
2912 University, 8 rooms, modern; large lot, $7500.
2918 University, 8 rooms, hot-water heat; $6900.
3519 University, 8 rooms, furnace; $6250.
4002 Palm st., 7 rooms, furnace; $6000.
4015 Lexington, 5 and 5 room flat; $6200.
3929 Ashland av., 5 and 5 rooms flat; $7000.
3500-02 University st., 5 and 7 room flat; cheap.
3205-05A Dodier st., 6 and 8 room flat; $11,000.
Call or telephone for full particulars.
FRANCISCUS & KUNZ, 702 Chestnut.

1372 GOODFELLOW

For sale, a new 2-story brick house, 6 large rooms, closet and bath, hot and cold water, furnace, granitoid laundry, streets made; terms to suit; price $4250. Open for inspection.
W. J. BARTLING, 900 Chestnut st.
Bell Main 4873. Kinloch Central 547.

SIX-ROOM HOUSES
Reasonable Cash Payments.
BALANCE LIKE RENT.

Buys 5317-25 Goodfellow pl., ½ block west of Union bl., 4 blocks north of Easton car; 2-story brick residence, containing 6 large rooms, modern bathroom, steel furnace, cabinet mantels, swell combination fixtures, handsomely decorated throughout, large china and clothes closets; cold storage; large porches; lawns and flower trees; terms like rent; open 2 to 6 p. m.
ALFRED RICKETTS, 608 Chestnut st.

A SNAP

We have for sale 4328 Morgan st., known as "The Sherwood Hotel," the price of which has been reduced from $20,000 to $16,500 to effect a quick sale. The property is a 25-room boarding house, in good repair, in good location and leased at a rental of $2100 per annum; steady income assured; lot 50x193. This will net you 30 per cent on your investment. Call to see us at once for particulars. Small amount of cash will handle this. This bargain will not be on the market long.
JOHN S. BLAKE & BRO., REALTY CO., Both phones. 19 N. Seventh st.

New South Side Cottage,

4413 LOUISIANA AV.
Five large rooms, reception hall, bath, hot and cold water, fixtures, granitoid cellar, etc.; easy terms; price $3000.
F. J. CORNWELL R. E. CO., 807 Chestnut.

SLATERY'S BARGAINS.

$2950—3540-44 S. Spring av., half block north of Gravois rd., choice new 4-room bricks, with halls, bathrooms, granitoid cellars, city water, gas; each lot 26x150 feet; street made; easy terms.
$1250—4625 San Francisco, 5 rooms; 25x125.
$1500—4544 Maffitt, 3 rooms; 25x140.
$1650—3813 Clarence, 4 rooms; 30x110.
$2000—1124 Red Bud, 6 rooms; 25x130.
$2250—3533 Bernays, 5-room brick; 25x135.
$2250—3537 Bernays, store and 3 rooms.
$2250—1043 Lee, 6 rooms; 28x130.
$2800—2808 Bernays, 6 rooms; 40x128.
$3000—1517 Lexington, 6 rooms; 30x130.
$3000—222x Biddle; fine brick house; three families; fine brick stable; make terms.
$9500 buys 1420-28 and 1430 N. Eighteenth st., three brick houses; big rent; lot 48x127 feet.
$9500—Northeast corner of Vandeventer and Cottage; 9-room brick, 4-room frame; 50x125.
$7000—S. w. cor. Morgan and Cardinal; 12-room stone front and 2-story brick stable.
$7200—N. w. cor. Marcus and Greer; fine brick store and flat; rent $720.
$16,500 buys n. e. cor. Hircher and Guide ave.; two frame houses, 5 rooms each; lot 200x140 feet; railroad on two sides; place for factory or railroad yards; want offer.
$14,500—Lee and Newstead; 2 stores and flats; lot 70x120; big rents; streets made.
Houses wanted. Money to loan.
GEO. A. SLATERY, 824 Chestnut st.

CHAIRS WILL BE RESERVED FOR LADIES

SAT., MAR. 12th
REAL ESTATE EXCHANGE
12 O'CLOCK SHARP

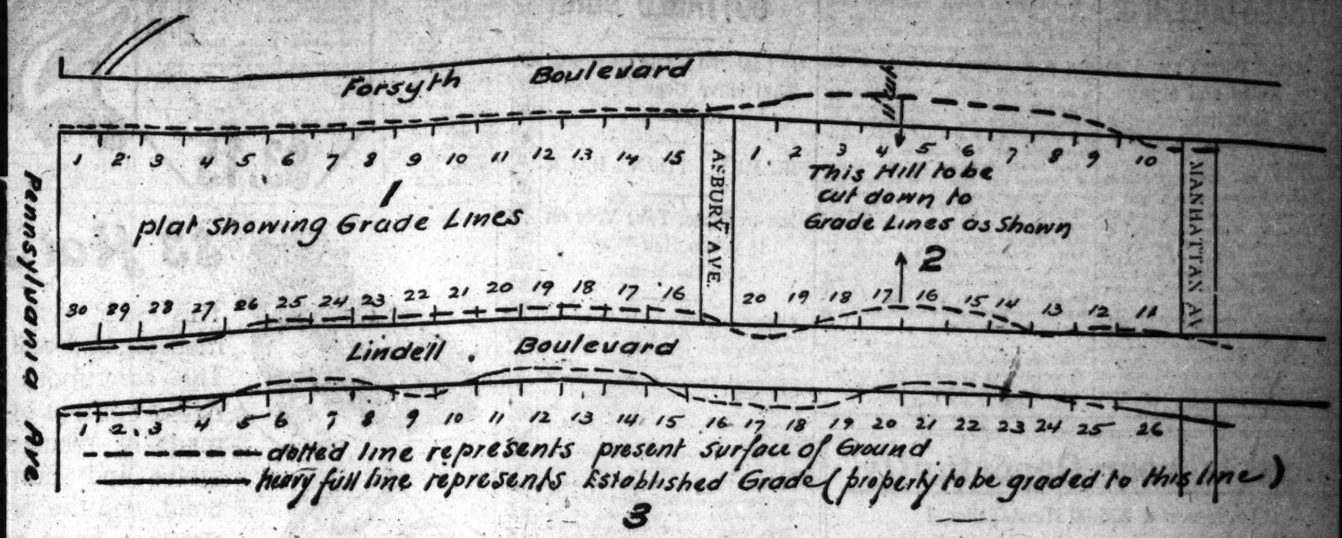

TO PROSPECTIVE BIDDERS

Study up and keep this Grade Plat. You buy to the grade of the heavy black line. If you have not seen this property, you can safely bid on it March 12. You are assured of an established grade with all improvements made. All purchasers assume $6 per front foot improvements.

Now remember, if you miss out on this sale, "we will see who made the mistake." This is the first time in history high-class lots were ever offered at auction to raise money to forstall a mortgage foreclosure.

This mortgage averages $18 per foot on the whole tract. This does not mean the bidding will start at $18; these lots will be knocked down to the highest bidder, whether it is $10 or whether it is $50.

This is for the Public to decide.

This Auction will be "rapid fire." Just consider, 7800 feet, all in one afternoon, the off season; it will be your loss not to take advantage of this situation.

If you are a successful bidder, we venture the opinion no inducement will make you sell. Picture an ideal home, amid natural forest trees, overlooking beautiful Forest Park.

For plats and information, all Real Estate Offices, or DANIEL DILLON, Attorney, 1106 Fullerton Bldg. Telephone, Olive 18.
A. A. SELKIRK, Auctioneer.

P. S.—Streets are being made; get off at Skinker Road and Forsythe Boulevard, wagonette available daily, 2:00 to 5:00 p. m., gratis.

IMPROVED PROPERTY FOR SALE

LOCUST ST. SPECULATORS

OPPORTUNITY FOR QUICK TERM.
2627 Locust st.; 9-room brick; 25x143; property must be sold to close estate; make offer. WEINBERG-DWYER REALTY CO., 215 Liggett Bldg.

The Greatest Chance for the Man of Family.
NO. 3962 SCHILLER PLACE

Four rooms, basement and attic frame cottage, with 30-foot lot; will sell at $800 and take $100 cash down and balance $10 per month; house alone would cost $1000 to build; reason for the cut is because "owner must leave town." We will sell quick. See us at once.
TOMBRIDGE AGENCY, 824 Chestnut. (c5)

STEAM-HEATED RESIDENCE

3904 Arsenal st.; new, modern 8-room brick residence, with bath, steam heat, bay windows, wine cellar, slate roof, etc.; lot 32.6x125; just opposite Tower Grove Park; will sell on easy terms. Keys at 3920.
ANDERSON-STOCKE-BUERMANN, 808 Chestnut st.

PARKVIEW RESIDENCE.

One of the best-built homes in Parkview, at a sacrifice; every modern convenience that can be found in a home; hardwood throughout; 2 baths, hot-water heat, etc.; price $15,000. For card see
SHORTAL CULP & CO., 906 Chestnut.

TOWER GROVE HEIGHTS

Fine flat, 3541 Utah st.; 5 and bath first floor, 5 and bath second floor, and 2 rooms in attic; separate furnaces, electric light, slate roof, etc.; modern throughout; one of the finest flats in Tower Grove Heights; lot 83x125; owner says sell. For price "see us." CHRISTIAN BRINKOP R. E. CO., 200 Wainwright Bldg., 7th and Chestnut.

A Handsome 6-Room Home.

LOT 50x125. PRICE REDUCED TO $4250.
1449 WASHINGTON AV.
This is a 2½-story brick house, with slate roof, with 3 rooms and reception hall on first floor and 3 rooms and bath on second floor, hot and cold water, furnace; in fact, every modern convenience; the yard is surrounded by a full-grown hedge fence and has other shrubbery and trees; also stable and wagon shed. For card of admission see
EDW. A. GANSS, Agt., 1013 Chestnut st.
Olive 3449. Central 4225.

1831 BLACKSTONE AV.
A well-built 8-room modern slate-roof residence; all street improvements made; will consider a flat in exchange; price only $5000.
BUSH-BURNS R. CO., 1105 Chestnut (c)

FLAT BARGAIN, $7500

4154-6 McPherson av.; nonresident owner desires quick sale of this fine property and instructs us to sell at above low price. Rents $876. Part cash. See us at once, as it won't last long.
HAMILTON-NORRIS REALTY CO., 19 N. Eighth st.

LOCUST ST. SNAP.

3060 block; will sell you 50 feet of ground at less than $150 per foot, and throw in a fine 12-room house.

If you are in the market for a central-downtown investment, here is your chance to make some money.
CHAS. H. WENGLER, 717½ Chestnut st.
(Successor to Harris & Wengler.)

Close to St. Louis Park.

2219 SULLIVAN AV.
LOT 25x146.
A substantial 2-story brick residence, containing 6 rooms, bath, etc.; owner about to break up housekeeping. See it today. For a quick sale the price has been cut to $4500; terms can be arranged.
EDW. A. GANSS, Agt., 1013 Chestnut st.
Olive 3449. Central 4225.

SNAPS at $5200.
4721 McMILLAN AV.
1410 N. King's Highway

Both of these are 5 and 6 room flats with separate entrances; stone fronts, furnaces, etc. A big bargain at price offered. Terms to suit.
C. CUNLIFF, 212 Navarre Bldg., 6th and Chestnut Sts.

SOUTH SIDE FLAT.
2832 ACCOMAC ST.

Five and six room flat, bath, furnace; modern and very well built. Lot 27.6x125.
A BARGAIN AT $5900.
Rutledge & Kilpatrick Realty Co.
717 CHESTNUT ST.

A New Seven-Story Fire Proof Building For Sale.

This building is located in the wholesale district; leased for ten years to one of the best wholesale concerns in the city.
Price, $130,000.00
If you want a choice investment call on us.
HOLBROOK-BLACKWELDER R. E. TRUST CO.
812 Olive st.

IMPROVED PROPERTY FOR SALE

Tower Grove Heights

3907 Hartford st., 5 rooms and bath on 1st floor and 6 rooms and bath on 2d floor; steam heat, tile bath, tile porches and tile mansard, copper gutters and down-spouts, also copper screens; bay window in front and also on side in dining room; Dutch dining room; walls finished in oil; combination fixtures, marble sinks, nice reception hall for 1st floor; lot 24x140; price $7500.

STEAM-HEATED RESIDENCE.
3878 Juniata st.; new, modern 7-room steam-heated residence, with bath, combination fixtures, screens, shades, etc.; lot 30x125; will sell on terms of $500 cash, balance easy monthly payments. Call for card of admission.

NEW UTAH PLACE FLAT.
3893 Utah pl., new single flat of 5 rooms on each floor, with bath, furnace, slate sinks, Dutch dining rooms, copper gutters and down-spouts, combination fixtures, screens, shades, etc.; this flat is well built and must be seen to be appreciated; price $6500.

STEAM-HEATED RESIDENCE.
3904 Arsenal st.; new, modern 8-room brick residence, with bath, steam heat, bay windows, wine cellar, slate roof, etc.; lot 32.6x125; just opposite Tower Grove Park; will sell on easy terms. Keys at 3920.

3963 HUMPHREY ST.
New single flat of 5 and 5 rooms, bath, furnace, combination fixtures, shades, screens, Dutch dining room, etc.; lot 30x125; price $6500.

We also have several hundred feet of ground on Hartford st. and Arsenal st., between Gustine av. and Russell place, which can be had at a very reasonable price in lots to suit. Will furnish money to build.

SINGLE FLAT WITH 50 FEET.
2819 Hartford st., new single flat of 5 and 6 rooms, bath, Hoime combination furnace, fixtures, screens, etc.; price $7750.
ANDERSON-STOCKE-BUERMANN, 808 Chestnut st.

AT A GREAT BARGAIN
4010 WASHINGTON AV.
$5500 HOUSE FOR $7300.
Nonresident instructs us to sell this pretty little 9-room residence at a sacrifice for quick sale; Queen Anne style, red stock brick exterior, with large veranda; bright, cheerful rooms; attractive mantels, furnace heat; lot 25x125; easy terms; immediate possession. Obtain key at office.
WEISELS-GERHART R. E. CO., 104-6 N. 8th st.

NO CASH!
5011 Alaska Av.

New 6-room house, with bath, hot and cold water, granitoid laundry; lot 30x140; $20 a month, including interest. Open today.
KILGEN-RULE, 713 Chestnut st.

SEE THE BEAUTIFUL
Rosedale Apartments
6036 WASHINGTON BL.
PRICE $83,000.

Very attractive new three-story, 6-family apartment building; 6 apartments, 5 rooms and bath each; living rooms have bulltin bookcases, brick fireplaces; opening on separate porch for each family; dining rooms have beamed ceiling, paneled walls, bulltin buffets and window seat; large bathroom with elegant fixtures, elaborate chandeliers, hardwood floors throughout, gas ranges, laundry stoves, stationary tubs; janitor's room with bath and toilet; entrance hall marble and tile; steam heating plant. All leased at $3840 per annum. Lot 68x125. Owner wants quick sale and hence low price quoted. If you want something real choice, look at this.
WIESELS-GERHART R. E. CO.
104-6 N. EIGHTH ST.

Modern 3-Room Flats.
The Best Investment.

1453 to 55A Blackstone av., 4-family flat, 3 rooms, bath each family; lot 50x125; rents $792 per year; price $7250.
3828 to 30A Kennerly av.; 4-family flat, 3 rooms and bath each family; lot 45x125; rents $768 per year; price $7000.
2825 to 27A Miami st.; 4-family flat, 3 rooms and bath each family; lot 45x125; rents $768 per year; price $6500.
F. J. CORNWELL R. E. CO., 807 Chestnut.

7-ROOM HOME
MAFFITT AV.—$4200.

See 4840 Maffitt av., two-story slate room brick residence; all conveniences; streets, alleys and walks made; a bargain; owner will show.
C. M. McDONALD R. E. CO., 1111 Chestnut.

SUBURBAN PROPERTY FOR SALE

HOUSE—For sale; $100 and rent money; 6-room frame; Tuxedo Park. Tel. Central 4358. (12)

HOUSE—For sale, 3514 Kensington (Greenwood); 4-room house, lot 60x141; good chicken yard; must sell; bargain; $475; easy terms. 1018 Chestnut st. (c6)

LOT—For sale; size 50x150; near new Frisco station at Webster Groves; will sell for $200, and on easy terms. BOX C-38, Post-Dis.

LOT—For sale, lot 50x150; near city limits; price $200; $5 cash, $2 month.
SIMMONS & KEMPER, Lockwood and Gore ave., Webster Groves. (58)

HOUSE—For sale or lease, 9-room house, with 1 or 4 acres of ground, at Windsor Springs, South Kirkwood. Inquire 5128 Wells av. (92)

HOUSE—For sale, at a sacrifice, 7-room house, in Tuxedo Park; all modern improvements; 50x150; near car line; cost $3300; will consider a reasonable offer, as I must have money. Box D-159, Post-Dis.

WHEN looking for a suburban home or a farm, do not overlook Kirkwood—beautiful Kirkwood—and its surrounding country. Says what you want. Write for catalogue.
HENJ. F. THOMAS, Kirkwood Mo. (8c)

IMPROVED PROPERTY FOR SALE

BEAUTIFUL HOMES FOR SALE

6214 WASHINGTON AV. (Parkview.)
Lovely 12-room house; hot-water heat.

5391 WATERMAN AV.
Beautiful home of 14-rooms, handsomely finished; hot-water heat. Built for owner's use.

4380 WESTMINSTER PLACE.
(Fullerton Place.)
One of the elegant homes in this beautiful place; 13 rooms; hot-water heat.

6115 WESTMINSTER PLACE.
7-room new brick residence, built by Humphrey.

4425 WASHINGTON AV.
Lovely 12-room house; lot 50x150.

4579 WEST PINE BL.
A handsome, substantial home, built for the owner with greatest care; 15 rooms; hot-water heat.

NICHOLLS-RITTER,
718 CHESTNUT ST.
Main 3291. Central 149.

SUBURBAN PROPERTY FOR SALE

HOUSE—For sale, 7-room house; water and gas; good repair; lot 50x275; fruit and shade trees; half block of Kirkwood car, 2 blocks of Mo. Pacific station; must leave April 1; will sacrifice; make offer. 319 Atlanta av., Tuxedo Park.

HOUSE—For sale, suburban home, desirable location; good neighborhood; lot 186x346; southeast corner of Walton rd. and Creve Coeur Lake line; 2-story house, 7 rooms and large reception hall, all finished first-class; all kinds of fruit, chicken house, etc. See owner on premises. (6)

FARM—For sale, the best grain and stock farm in St. Louis County; 154 acres, on Clayton rd.; 14 miles from St. Louis; 140 acres under cultivation, balance in timber; good 6-room house; fine apple orchard of 30 acres; plenty of all kinds of miscellaneous fruit; finest roads in the State; 1¼ miles from the West St. Louis & Manchester electric line; price $100 per acre; this is good either as a farm or a home place; will be worth $300 per acre in 3 years.
BENJAMIN F. THOMAS, Kirkwood, Mo. (c)

17-ACRE FARM IN ST. LOUIS COUNTY.
16 Miles From St. Louis City Court House

Improvements consist of a 2-story frame dwelling of 6 rooms; this farm is one of the best bargains offered in St. Louis County for a long time; price only $5000. See us.
JOS. F. DICKMANN REAL ESTATE CO., Both phones. 7 N. 8th st.

FLORISTS AND GARDENERS

Two large greenhouses in Webster Groves; good 5-room house, with granitoid basement; lot 150x140; also a fine stock of flowers of 4 varieties; cash at $4500; can sell for $3500 and make easy terms.
A. R. SCHOLLMEYER R. E. CO., 705 Chestnut st.

VINITA PARK

Lots sold 100 days ago at $12 front foot now worth $18 to $18. We are opening up two new additions to Vinita Park, one Vinita terrace, with 4-foot granitoid sidewalks, shade trees, made streets and sewerage being provided for; restricted to $4000 homes.

Also opening up Vinita Park No. 2; $2 a front foot, being provided for granitoid sidewalks, shade trees, water, streets, etc.; selling $12 to $14 a front foot, including all improvements.

Property on two street-car lines, but six minutes' ride from Delmar Garden, on Creve Coeur; overlooks University City and St. Louis. Terms as low as $10 a month to right people; interest 6 per cent.

THE TIME TO BUY IS NOW, BEFORE SPRING ADVANCES PRICES.

DESPITE WEATHER, SOLD $51,000 DURING FEBRUARY. OUR SALES MARK 118 $100,000 DURING MARCH.

Come out now ahead of spring and improvements; let property sell itself. Let spring make you

FORTY BURIED AS PITTSBURG WALLS COLLAPSE

Two Men, Wrecking Fire Ruins, Killed and Many in Hospitals.

By Associated Press.

PITTSBURG, Pa., March 10.—Forty men, mostly immigrants, employed in razing the ruins of the finishing foundry of M. Lanze & Son, destroyed by fire Monday, were buried by falling walls early today. Two workmen have been taken from the debris dead and many are in hospitals severely injured.

Business Men's Association to Elect

A special meeting of the members of the North St. Louis Business Men's Association for the purpose of electing a new Board of Directors will be held at Northwestern Hall, Elliot and St. Louis avenues, Thursday evening.

WEST END BUSINESS MEN TO GET NATIONAL GUARD RECRUITS

President Is Enthusiastic Over Plan to Give State Adequate Protection.

The members of the West End Business Men's Association will assist in getting recruits for the National Guard of Missouri. The newly elected president of the society, R. Lee Orcutt, who served in the Spanish-American War, is enthusiastic on the subject of having protection for the city and State in the National Guard, and recommended that young men have at least three years' service in that organization.

The annual banquet and installation of officers was held Wednesday night at Rebman's Hall. John H. Gundlach, president of the City Council, asked the business men to withhold criticism of city officials until after it was ascertained exactly what the officials intended to accomplish.

He said that the members of the Council and House of Delegates were considering the grade crossing bill, and that it would be pushed.

Housekeepers should not fail to see the magnificent display of McCray family refrigerators at the Household Show at the Coliseum this week.

KIRKWOOD IS MERRY AS THREE COTTAGES BURN

Are Last of 15, All Destroyed, That Have Been Eyesore to Town.

FIREMEN TURN BACK

Start to Blaze, Take Vote on It When Half Way and Go Home.

Kirkwood's volunteer fire department made itself more than ever the pride of the suburb when its members halted on their way to three burning frame houses on Fillmore street and took a vote on the question whether they should go farther. The "noes" had it, and the firemen turned back, amid the cheers of Kirkwood.

The three houses were the last of a row of 15 built a year ago, never occupied, and burned at an average rate of more than one a month. Kirkwood people never did like the looks of the houses, which were pronounced too cheap for the neighborhood, and there was joy in the suburb as, singly or by twos and threes, the little dwellings went up in smoke.

This feeling of complacency over the Fillmore street fires was shared by the volunteer firemen. They have a record for fast runs and efficiency, but they never managed to get to these fires in time to do any more than warm their hands over the ruins.

Road Was Bad.

They started soon after the alarm was given at 11 p. m. Wednesday, but at the first bad place in the road they stopped and discussed the question of advancing or retreating, until R. H. Bopp, driver of the apparatus, put the question to a vote.

While the firemen were debating, the frame houses were giving a correct imitation of the burning of Rome, and the Kirkwood folk were looking on with hearts as light as the fiddling Nero's.

"The houses were an eyesore," Marshal Kinyon of Kirkwood told a Post-Dispatch reporter Thursday. "There were 15 of them in the first place, they cost not more than $500 apiece, and no one ever occupied any of them.

"The fires in the row started about a year ago, about the time the houses were finished. Two were burned the first time, three a month later, and so it went until now the last three are gone. Everybody supposed the houses were set afire on purpose, but no one was ever caught.

"There is a gang of bad boys around Kirkwood, and I have been trying to get some of them for throwing dynamite off the United Railways bridge a few months ago. They have done several things that have caused complaint, and it may be they have been setting fire to these houses to square themselves with the public.

"Of course if I find out who set fire to the houses I will arrest them. But the people around here are too well pleased to be very particular about having them caught."

Members of the volunteer fire department described the debate on the way to the fire. They said they did all they could, but that the force of circumstances was too much for them.

"I think we got out pretty promptly," said Chief Dave Berg, who in private life is Kirkwood's village barber, "but we had a mile and a half to go, and the going was pretty bad.

"When we had gone half way, the boys complained about the road, and Peter Prough, who drives a feed wagon, told how he had been stuck in the mud a little piece beyond, the day before.

"Then Bopp said he didn't think we would find any fire plugs when we got there. So we took a vote, and the vote was to go back home and go to bed."

Busy Bee Bargain Day Tomorrow.
Our French Mixed Candy, 10c a lb.

MILLIONAIRE WHO ROBBED PEOPLE REPENTS AND WILL USE MONEY AGAINST SYSTEM

Joseph Fels of Philadelphia Says He Is Sincere in Desire to Change Tactics.

Special to the Post-Dispatch.

CHICAGO, March 10.—The spectacle of a millionaire telling his hearers that he made his millions by robbing the people, that all monopolists do, but that he has begun to recover his conscience and will devote his wealth to fighting the system which made it possible, was the unique entertainment provided by the City Club at its luncheon. The speaker was Joseph Fels of Philadelphia, head of a soap company. He says he is a disciple of Henry George, and will always remain a "single taxer."

"We can't get rich in a lifetime nowadays," said Mr. Fels, "and under the present system of things," unless we do so by robbing the people. I have made my money that way, and my firm is still doing it. You are all doing it. Every one of your self-made millionaires has done it. However, I want to say I have begun to recover my conscience, and I am going to devote my 'swag'—I like to call it that, for that's what it is—to doing away with the cursed system which makes it possible.

"If any of you millionaires feel the same way about it, for God's sake let's cross hands on it. I may be an oddity. It is unusual, though, for a man who has made his money by robbing the people through a monopoly to be called a curiosity. It is also a curiosity to find a man, after nearly 50 years of monopoly-mongering, to admit it and undergo a change of heart, but I am sincere."

Every Friday, 40c assorted chocolates, 20c pound. Elleme, 117 North Seventh st.

"Here Is Your Opportunity"

To Possess a $25.00 Hand-Tailored

New Spring Suit

Your Choice for Only ... $9.98

The reason is that you Buy Direct From the Manufacturer, Which Saves You the Middleman's Profits.

These Suits, for Women and Misses, are made right in our own workrooms, direct on the premises. They are copied from beautiful imported models. The choice of styles are many, one like illustration.

Made of fine novelty shadow-stripe worsteds; new three-button coat with shawl or plain-tailored collar; trimmed with silk moire; these Suits come in endless variety of colors, including blacks and blues.

Come, look over these elegant Suits; they will at once convince you that they are positive $25.00 values;

This Suit, $9.98.

Your Choice Only $9.98

$5.00 Skirts.....$2.98 | $8.00 Skirts.....$4.98

Beautiful New Spring Taffeta Dresses, $9.98
Handsomely trimmed and embroidered; all colors and sizes; positive $20.00 values; your choice.....

ALL ALTERATIONS FREE OF CHARGE

LENTZNER'S

Where You Buy Direct From the Manufacturer,
512 Franklin Avenue, Near Broadway.

IT PAYS TO BUY YOUR DRUGS AT JOHNSON BROS.

BECAUSE—First, our large business insures freshness at all times; (our drugs don't have time to get old); Second, absolute purity and quality; we are not dependent on wholesale houses where you can't always tell just what you are getting, but we buy everything direct from the manufacturers, insuring purity, quality and freshness at all times; and third, our method of buying saves us fully 20 per cent; hence our prices at all times are guaranteed rock bottom.

A Few Sample Prices, But No Matter What You Want, OUR PRICE IS RIGHT

20-Mule Team Borax, lb box...10c
Sapolio, hand or scrub, 8c; 2 for 15c
Epsom Salts, lb box.....5c
Lepactic Pills 100 bottle.....35c
Comp. Cathartic Pills, 100 bot.25c
Asafetida Pills; 100 bottle.....25c
Hinkle's Cascara Pills, 100 bot.25c
5-gr. Aspirin, doz. 15c; 2 for...25c
Aromatic Cascara, ounce bot...10c
Glycerine, large bottle.....15c
Peroxide Hydrogen, ¼-lb. bot..8c
Peroxide Hydrogen, ½-lb. bot..15c
Peroxide Hydrogen, 1-lb. bot..25c
Quinine, ounce bottle.....39c
Empty Capsules, 100 box.....5c
2-gr. Quinine Pills, 100 bottle.17c
5-gr. Quinine Pills, 100 bottle.25c
Phosphate Soda, lb. box.....15c
Red Cross Cotton, lb. carton...35c
Ideal Cotton, lb. roll.....25c
Red Cross Gauze, 1-yd. box....10c
Red Cross Gauze, 5-yd. box....35c
Pure Vaseline, lb. bottle.....25c
$1.00 S. S. S.....69c
$1.00 Peruna.....67c
$1.00 Kilmer's Swamp Root.....71c
50c Kilmer's Swamp Root.....39c
50c Syrup Figs.....34c
50c Doan's Kidney Pills.....39c
$1.00 Hood's Sarsaparilla.....79c
$1.00 Johnson's Sarsaparilla...75c
$1.00 Dr. Lacy's Cin-Ko-Na and Iron—The best general blood and system building tonic made; makes rich red blood.....83c

TRUSSES

ARE YOU RUPTURED?

Do You Wear a Truss? Is it comfortable? Does it hold the rupture? Does it look like it was made for your particular rupture?

TRUSSES is our specialty. We have studied it for 25 years. We sold more than nine thousand trusses last year. This means we saw more than nine thousand cases of rupture last year. Our two experts are busy all the time fitting trusses. They have a stock of $10,000 to select from; they can show you over 40 different styles. They can give you a perfect fit in any of them, and all this service and big stock is at your command at about half what you would pay elsewhere. If you are ruptured it will pay you to see us. We have them priced at $1.50, $2.00, $2.50, $3.00, $3.50 $4.00 to $8.00.

Tomorrow is a good day to see our Optician about your eyes.

Quality and Low Prices Our Motto

Johnson BROS.

Broadway and Franklin Avenue

Lowest Prices Our Chief Attraction

Phenomenal Offer

300 pairs new fingerpiece Mountings; the most perfect Eye-Glass made. Does not pinch the nose and will not fall off, sold elsewhere $2 to $5, at our Optical Department Friday and Saturday only, 75c to $1.50. Our entire stock of Spectacles and Eye-Glasses at less than ½-price.

Room Lot Sale Wall Paper

10 rolls Side Wall, 8 rolls Ceiling and 36 yards of Border, Bedroom and Kitchen Papers; lot....92c
Halls and Dining Rooms; lot.....$1.42
Elegant Parlor Papers; lot.....$1.98
Something Extra Special for Friday.
Varnished Tile Papers; the roll.....12½c
9 rolls red or blue Duplex; 20 yards Applique Border; 6 rolls Moire Ceiling; you save $2.25 on lot, at

$3.15

Schaper Bros

Broadway and Franklin

Store Opens Daily 8 A. M., Closes at 6 P. M.
Open Till 9 P. M. Saturday

50c Opaque Oil Linen and Duplex Window Shades complete; come in all colors; while this lot lasts (Third Floor).....19c

Grape Inverted Light, complete with burner, mantle and fancy Grape Globe, at 39c

Poultry Wire

Heavy galvanized Poultry Wire; any height; while 400 rolls last, Friday, PER FOOT, ½c

All Copper Wash Boilers

Another sale of these extra heavy all-copper Wash Boilers; No. 8 size; worth $3.50; Friday, $1.48

$3 Hat Shapes, $1.48

This sale will commence Friday morning and will end in the evening. The assortment consists of all the newest shapes of the season and are made of Milan straw braid in black, white and burnt, also black hair braid, and the new novelties in rough straw; a great many have only one or two alike; others ask $3 for the same Hats; our price for Friday only $1.48

The American Beauty Corset—The Corset of Today

No doubt you are already planning your Spring Suits and Dresses. While you are considering that, let us remind you of the corset. Never before, perhaps was correct corseting quite so important. The new Spring models are an absolute necessity. With them your form assumes that fashion plate slenderness so necessary to all who want to be well dressed and your gown, therefore, fits as fashion dictates it should. The waist line curves in just a bit... The bust is a trifle lower, two features necessary to the fit of your gown as fashion dictates. The back, too, is arched just enough to give the same ease and comfort sitting and standing.

Weeks of research and study convinces us that the American Beauty Corsets, are best adapted to meet all the requirements. They rest over the body with ease and comfort. The materials are superb, the workmanship and finish the best. The cost is but a trifle. Prices range, $1.00 to $8.00.

We invite you to come in and see them fitted without extra charge.

Sample Line $3 to $8 Infants' Long Coats, 69c
The greatest bargain ever offered; these coats are made of all-wool Bedford Cord and Cashmere; prettily trimmed in lace and medallion; others have embroidered capes and bottoms; these coats are actually worth up to $8.00; Friday, $2.98, $1.98, $1.49, 98c and.....

$1.00 SILK CAPS, 25c
Infants' embroidered silk Caps, with frill of lace, also lawn Caps with pin tucks; $1.00 value; Friday.....25c

98c COMBINATION SUITS
They are made of extra good quality muslin and trimmed with either lace or embroidery; with two rows of beading; 8:00 a. m. until sold.....39c

50c CORSET COVERS
These Corset Covers are extra well made and trimmed with Val. lace edging; a big bargain; 8 o'clock a. m.; until sold.....12c

$1.00 IMITATION HEATHER-BLOOM PETTICOATS
These Skirts are extra wide around bottom, and have deep flounce, trimmed with shirring and wide embroidered ruffle and dust ruffle; 8 a. m., until sold.....69c

$5 Boys' Suits, $1.98
This is another great chance if you want to get a good Suit for little money; Knickerbocker, double-breasted Suits in gray, fancy wool materials; sizes 6 to 16 years; 8 a. m. until sold...$1.98

60c Boys' Knee Pants
This lot includes corduroys and fancy mixed materials; the biggest bargain ever offered in Knee Pants; 8 a. m. until sold.....10c

$3.50 Men's Goodyear Welt Shoes, $1.98
MAIN FLOOR—AISLE 8.

50c to 75c Men's Shirts
Men's and Boys' Shirts in light and dark colors; with or without collars, including blue chambray work shirts; very special.....25c
(Main Floor—Aisle 8.)

Extra Special
Men's Handkerchiefs, 1c
10c Muslin in plain white, blue or red, also in fancy border, only.....1c
(Main Floor—Aisle 8.)

69c Lisle Hose, 35c
We will place on sale for one day only 50 dozen of Ladies' fine Gauze and silk Lisle Hose; lace embroidered and colored tops; regular 69c values; Monday only, 3 pairs $1.00; or per pair.....35c
Main Floor—Aisle 7.

25c Split Sole Hose, 10c
Just received a fine lot of Ladies' Split Sole and White Foot Hose, which we will place on sale Monday; values worth up to 25c; special, 3 pairs 25c; or, per pair.....10c

½-Price—SAMPLE SUIT SALE

$30 and $35 Ladies' Suits
The most remarkable Sample Suit sale ever held west of New York; through a fortunate purchase by our New York representative we received 300 sample suits that we will place on sale Friday; this should be the talk of the city; handsomely tailored in all this spring's newest styles; made of superior quality serges, light-weight diagonal stripes; in all colors and black; coats lined in Peau de Cygne; silk-pleated skirt; special for.....$17.50

$15 and $18 Ladies' Suits
A fine assortment of Sample Spring Suits in all the latest styles, including shepherd checks, French serges, fancy stripe coats, 32-inch length, full pleated skirt; some trimmed; shawl collars; satin lined; unequaled in the city at this price; a special for one day.....$9.95

½-Price—WAIST SALE

$3.50 Sample Silk Waists
We have just purchased from a leading Eastern manufacturer a lot of Sample Silk Waists, which we will place on sale tomorrow at half price, this lot consists of silk messalines and taffetas, dainty lace yoke effects, some plain tucked, others embroidered fronts, colors and black; Friday's sale price.....$1.65

$1.65 Lingerie Waists
Dainty Waists of fine lawn and lingerie, Val. lace, embroidery and medallion trimmed high lace collars, lace trimmed sleeves and back; very special Friday.....69c

75c Waists
Women's White Lawn Waists, neatly trimmed with Val. lace, and embroidery high collars, new cuff sleeves trimmed with lace; Friday's price.....35c

5c Ladies' Handkerchiefs
Ladies' plain White Hemstitched Handkerchiefs; in our 5c and 10c Dept.; 15c per dozen, or, each.....1⅔c
Main Floor—Aisle 5.

$1.25 Kid Gloves, 49c
Ladies' Kid Gloves; two-clasp; in various assorted shades and sizes; embroidered backs.....49c

$1.50 Linen Sheeting, 58c
Friday, as a special; 90 inches wide; imported Irish Linen Sheeting or Dress Linen; extra fine quality; regular selling price $1.50; Friday, per yard.....58c
Main Floor—Aisle 3.

4c best grade Embroidery Wash Silk, all shades, Richardson & Rice's.....1c
35c Union Linen Scarfs (18x54) and Squares (30x30); suitable for pillow shams or table covers.....15c
10c Silk Braids, 2½c—1000 yards Fancy Silk Dress Braids; fancy assorted colors; special, per yard.....2½c

10c and 15c Emb. 2½c
5000 yards of Embroidery Strips from 1 to 8 inches wide; edging and insertion to match; open and blind edges; worth 10c and 15c; Monday sale price.....5c, 3½c and 2½c
Main Floor—Aisle 3.

2000 yards of Imported Mercerized Voile Tissue; fast color; 39c value; for.....10c
36-in. Near Silks, Linings and Sateens; all colors; regular 25c value; yard.....7½c
Fancy Taffetas and 27-inch Wash Silks; regular 50c value; special, per yard.....19c
60 inches wide; new Spring Dress Goods; worth $1.00; tomorrow, only.....39c
32-inch wide Silk Pongee, in all colors; 39c value; yard.....10c

12½c Ladies' Embroidered Collars
A large assortment of Ladies' collars, scalloped and plain edge; 3 collars for 25c; or (Main Floor—Aisle 3), each.....9c

Ladies', Misses' and Children's Sample Shoes; vici kid, lace and button; regular $2.00 grades, for....15c

1000 pair ladies', misses', boys' and children's oxfords and high shoes, in all sizes; vici and patent leather; $3.00 value, for.....98c

$30 Axminster Parlor Rugs, 9x12-Ft., $14.75

$4.00 Lace Curtains

Made of the very finest quality of madras and Nottingham net; 3½ yards long by 60 inches wide; in floral and Grecian designs; for Friday only, third floor.....$1.49

$2.00 Framed Pictures, 16x20 gilt frame, 39c

15c Curtain Swiss; per yd., third floor, 5c

$2 Bed Spreads; extra large, 3d floor.....69c

$3.00 Tapestry Portieres; all colors; pair, 3d floor....$1.49

$2.00 Rope Portieres; all colors; pair, third floor.....79c

$6.00 Madras and Cable Net Lace Curtains, $2.25

$3.00 Lace Curtains, 3½ yards by 60 in; third floor, pair, 98c

$2.00 Nottingham Lace Curtains; third floor.....89c

$1.50 Lace Curtains; 3½ yards long, 3d floor, 39c

$1.00 Lace Curtains; up to 3 yards long; 3d floor.....25c

1000 high-grade Axminster Parlor Rugs will be sacrificed Friday; come in a wide range of beautiful spring patterns in rich Oriental, floral and medallions; full 9x12 ft.; extra heavy; these Rugs are not seconds, but are absolutely perfect, both in design and workmanship, and are worth and sold for $30.00; extra special all day Friday, your choice.....$14.75

$8 Brusselette Rugs, 9x12.....$3.98
$12.00 seamless Brussels Rugs.....$6.98
$18.00 Brussels Rugs; extra large, at.....$9.98
$35 Axminster Parlor Rugs; 9x12, at.....$17.98
$2.00 Suit Case; 26-in. long.....87c
$22.50 Seamless Brussels Rugs, 9x12 ft.; has all-wool face, guaranteed fast colors; full 9 wire; come in rich Oriental, floral and medallion patterns; special, Friday, each.....$11.75

$5c floor Oil Cloth; extra heavy, yard.....19c
$60c Linoleum; extra heavy, yd...27c
$1.50 Inlaid Linoleum; extra heavy...69c
$1 Brussels Stair Carpet, yard.....39c
$10.00 sample Trunks, canvas covered.....$4.98
85c Linoleum, 4 yards wide; made of cork, linseed oil and rubber; will cover your floors without any seam; come in 21 choice patterns; in blocks, tiles and hardwood effects; yard.....38c

$6.00 Mantel Bed, $2.98

$6 Mattress, $2.98
This is a special price for this high-grade 45-lb. Felt Mattress; guaranteed not to pack or lump; this is an unusual offer; Friday.....$2.98
$3.50 All-Cotton Felts while they last $1.98
$8.50 Mattresses, $1.79
$3.50 Steel Couches; all perfect.....$1.98
$2.50 Iron Beds, $1.79
$2.50 Oak Rocker; saddle seat, $1.98
Guaranteed springs; steel frame; opens to a full length bed; the most convenient sofa saver, Friday.....$2.98
$2.00 Kitchen Table, nicely finished.....98c
$2.00 High Chair; nicely finished.....98c
$1.50 Dining Chair; well braced.....59c
$4.00 Laundry Stove; special.....$1.69

30c Bleached and Unbleached Sheeting, 14c

Basement, Aisle 1

10c Toweling, 3c
We have about 500 yards of toweling, 18-in. wide, an every day 10c seller, will be placed on sale, Friday at, per yard.....3c
(Basement—Aisle 2.)

25c Lingerie, 8c
5000 yards silk lingerie, very fine quality; all colors, lengths from 1 to 10 yards, Friday.....8c
(Basement—Aisle 3.)

Bleached and Unbleached Sheeting
100 yards of Bleached and Unbleached Sheeting, 10-4, 9-4, 8-4; the best Pepperell and known brands; sold regularly at 30c yard; Friday, as a special, as long as they last, at per yard—Basement—Aisle 1.....14c

8 1-3c Apron Gingham.
Friday we will place on sale 500 yards of genuine Amoskeag Apron Gingham in an assortment of checks and colors; our special sale price—.....5c
(Basement—Aisle 1.)

$4.00 Ladies' Shoes.
Samples of ladies' high shoes, in button and lace, patent tips and patent leather, in all sizes, while they last, Friday.....69c
(Basement—Aisle 4.)